

Laneri[®]

sanitary ware

c/da Misericordia snc
94100 Enna Italy
www.laneribagni.it

Boston 2.0

-  ITALIANO PAG. 3
-  FRANÇAIS PAG. 15
-  ESPAÑOL PAG. 27
-  DEUTSCH PAG. 39
-  ENGLISH PAG. 51

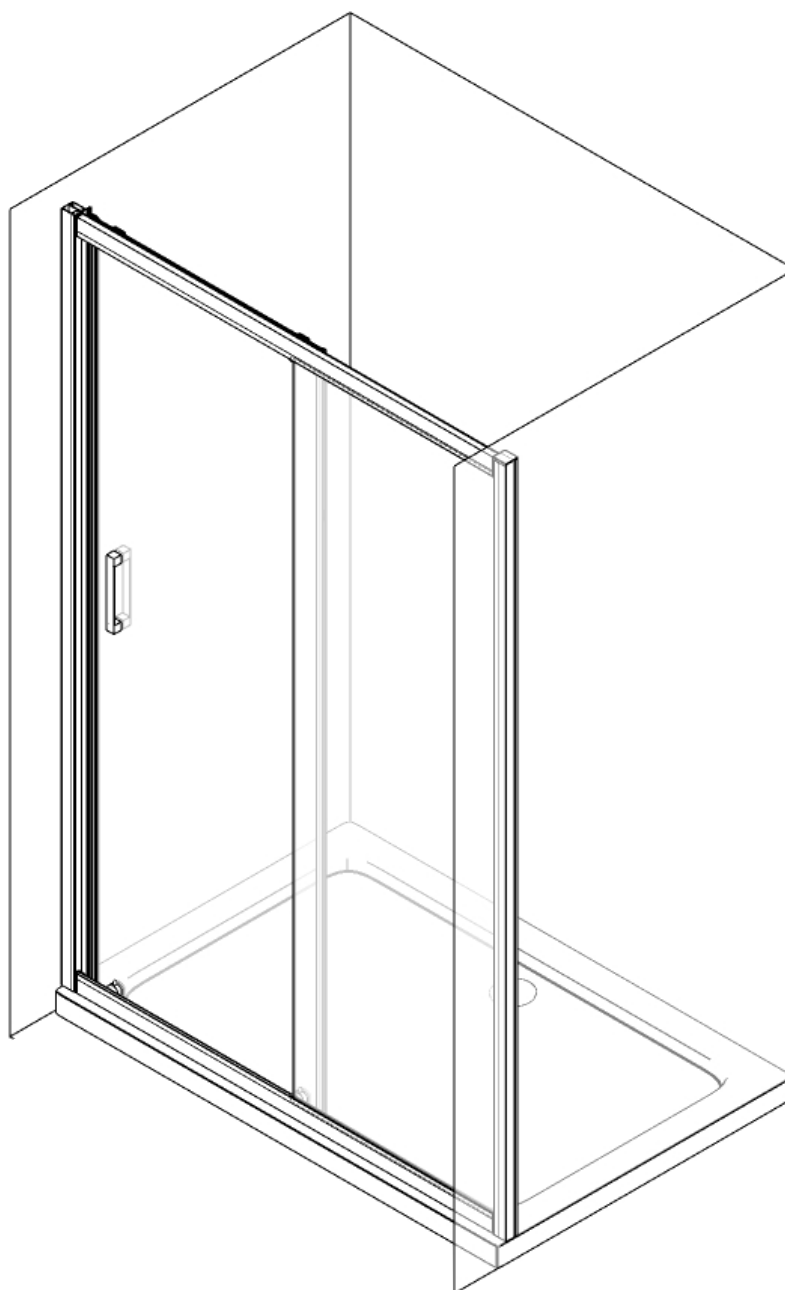

Boston 2.0

DESCRIZIONE

Box doccia a due lati con anta scorrevole su binario con ruote a vista e parete fissa laterale. Realizzato in vetro 8mm. Installazione reversibile a condizione che la porta chiuda sempre contro il vetro laterale. Regolaggio manuale di 2,5 cm. Telaio in alluminio cromato, vetro con trattamento anticalcare segnalato da apposite etichette.



TABELLA MISURE

MODELLO	MISURE A
100	970 - 995
110	1070 - 1095
120	1170 - 1195
130	1270 - 1295
140	1370 - 1395
150	1470 - 1495
160	1570 - 1595
170	1670 - 1695
180	1170 - 1795

PARETE FISSA	MISURE B
70	670 - 695
80	770 - 795
90	870 - 895

REVERSIBILE

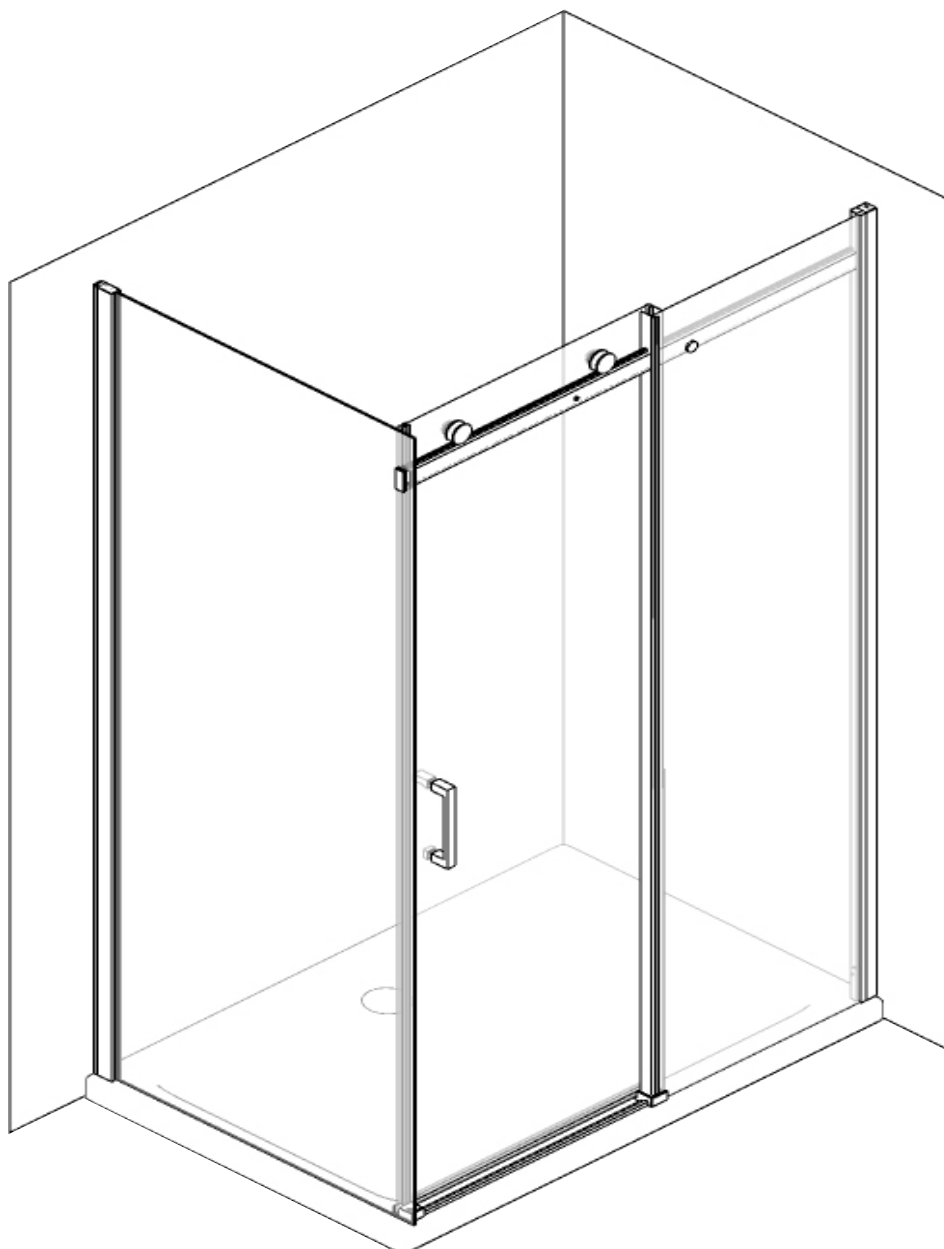
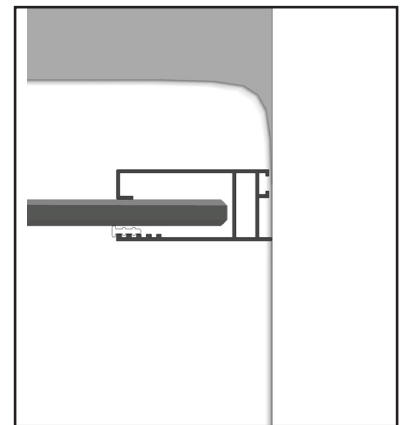
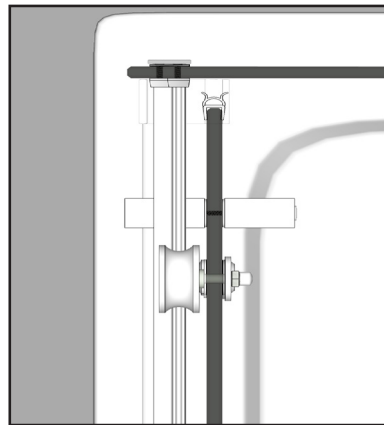
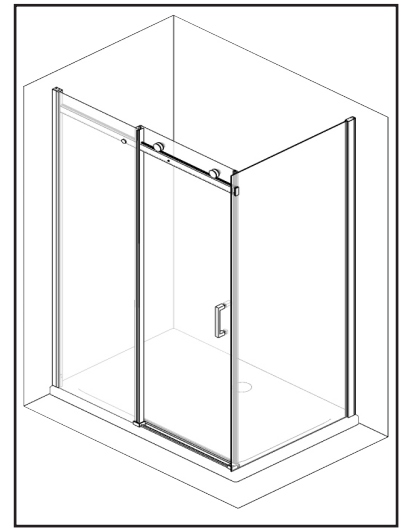
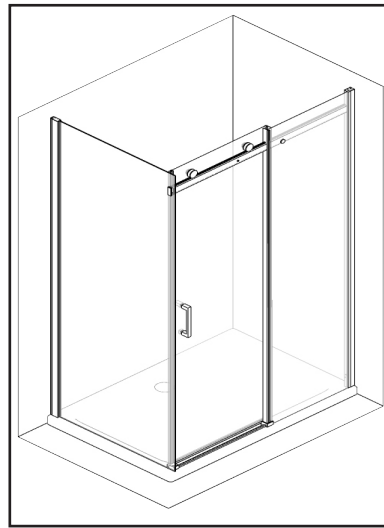

B

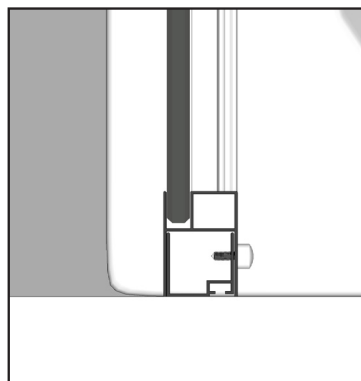
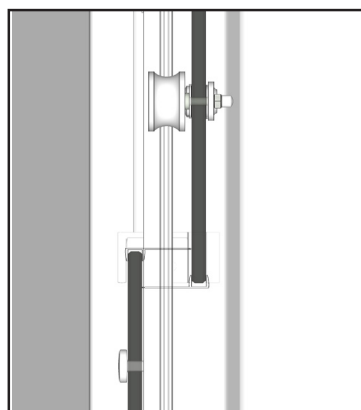

A

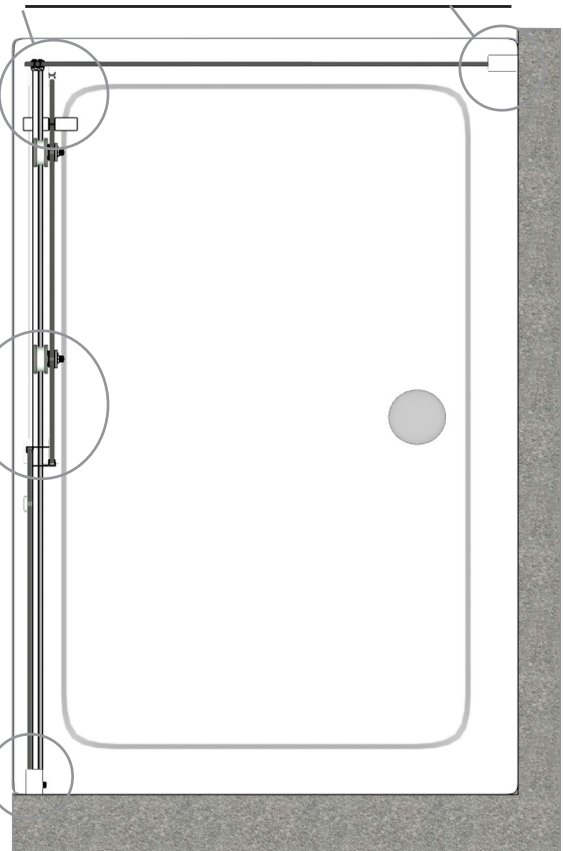

UTENSILI NECESSARI

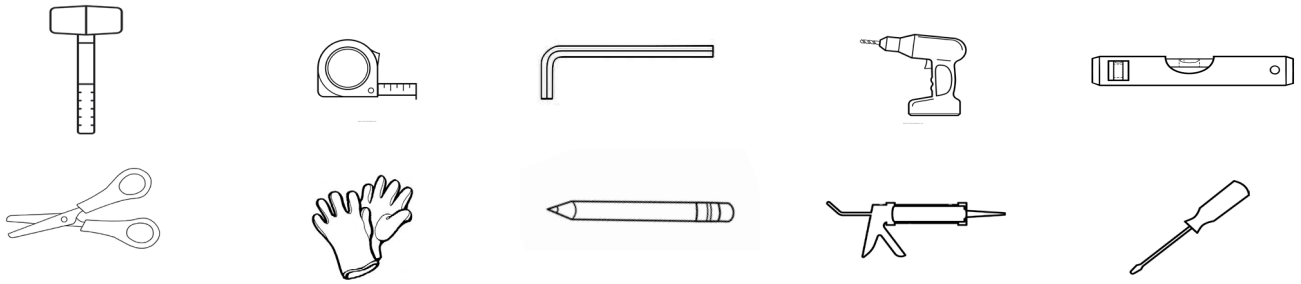

CONTENUTO DELLA CONFEZIONE (prodotto spedito in 2 colli)

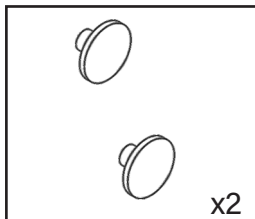
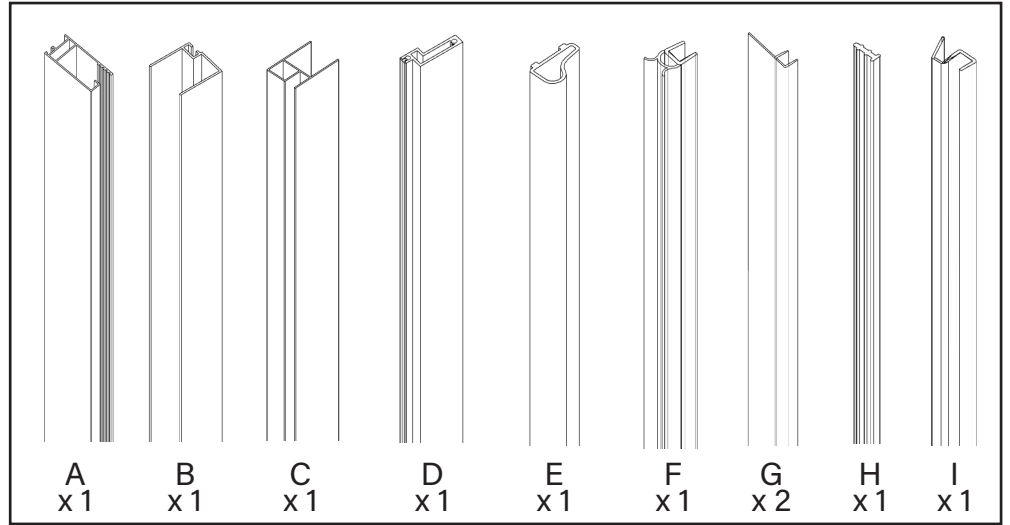
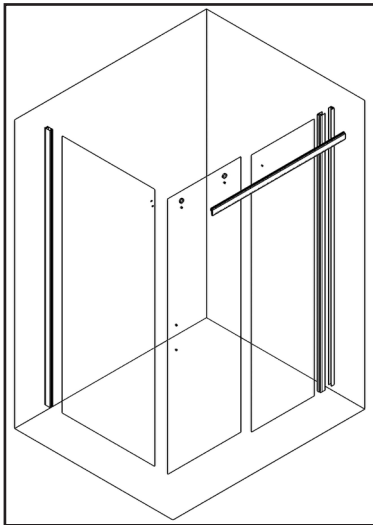

Tappi di chiusura
fori profilo

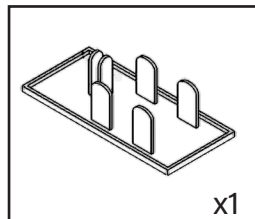

Cover profilo
parete fissa

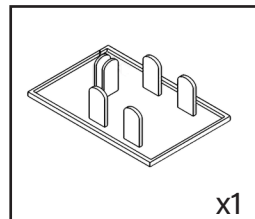

Cover profilo pa-
rete scorrevole

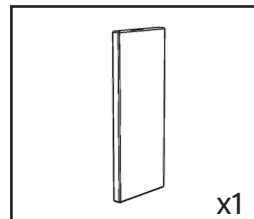

Cover supporti di
giunzione

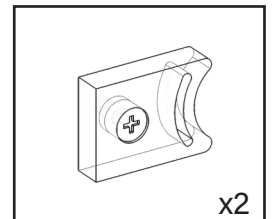

Fine corsa

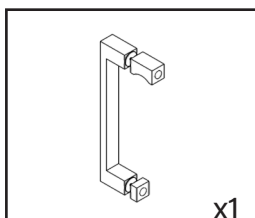

Maniglia

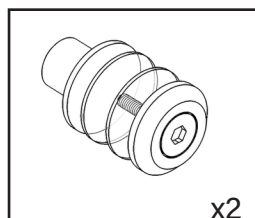

Perno
antisgancio

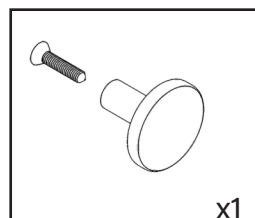

Perno fissaggio
vetro barra

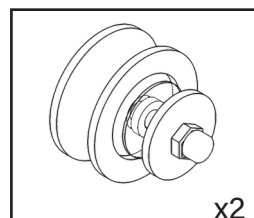

Ruote in ottone

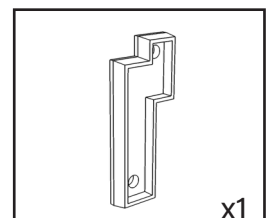

Supporto di giun-
zione barra

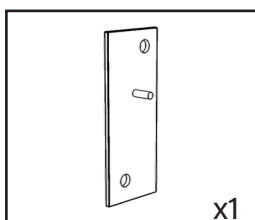

Supporto giun-
zione barra

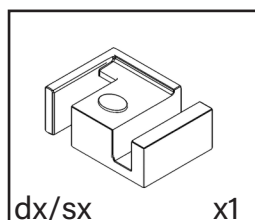

Supporto fissaggio
a terra centrale

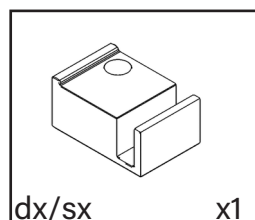

Supporto fissag-
gio a terra finale

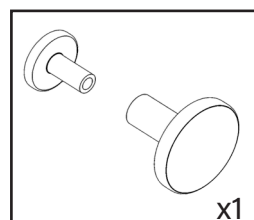

Cover copertura
foro barra

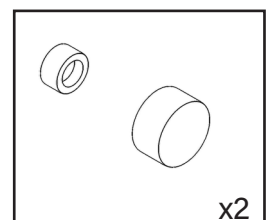

Tappi coprivite

MONTAGGIO

1° PASSAGGIO

1. Verificare la messa in bolla del piatto doccia con il livello.
2. Poggiare il profilo a muro ed utilizzare il livello per la messa a piombo.
3. Tracciare i fori a muro con la matita.
4. Praticare i fori a muro con il trapano.
5. Inserire il tassello a muro e avvitare le viti per fissare il profilo.

IMPORTANTE

è buona norma non montare i profili a ridosso del bordo esterno del piatto doccia, lasciare sempre circa 1,5 cm per un risultato estetico ottimale.

IMPORTANTE

Il profilo a muro della parete fissa laterale va posizionato con la scanalatura per la guarnizione rivolta verso l'interno.

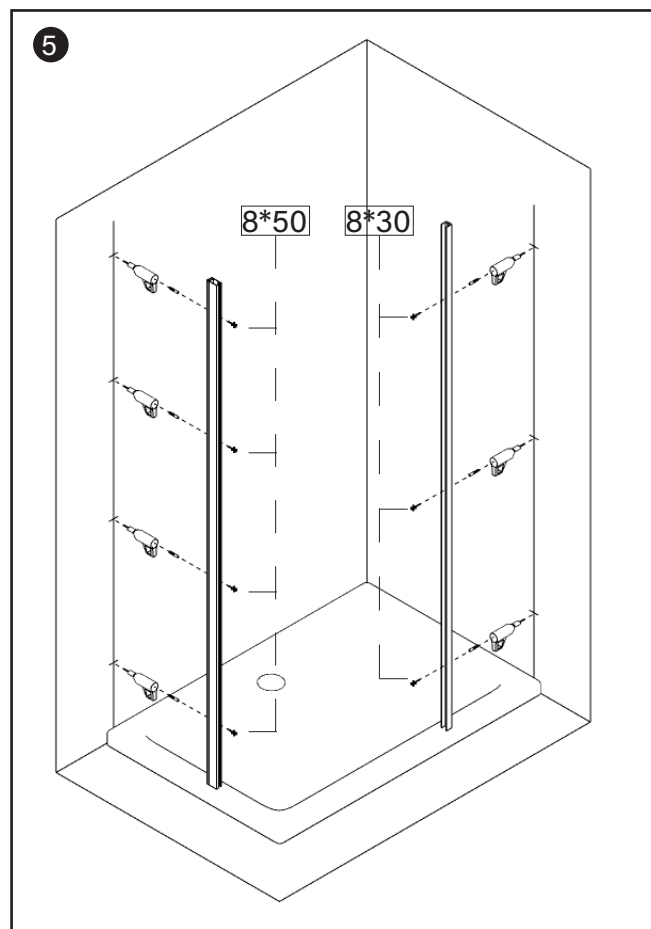
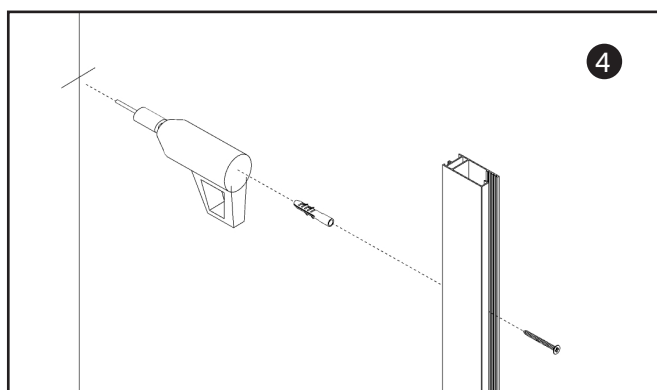
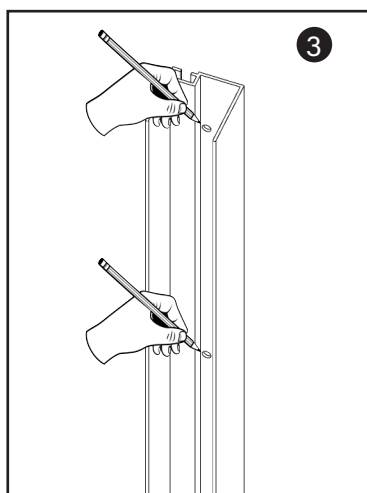
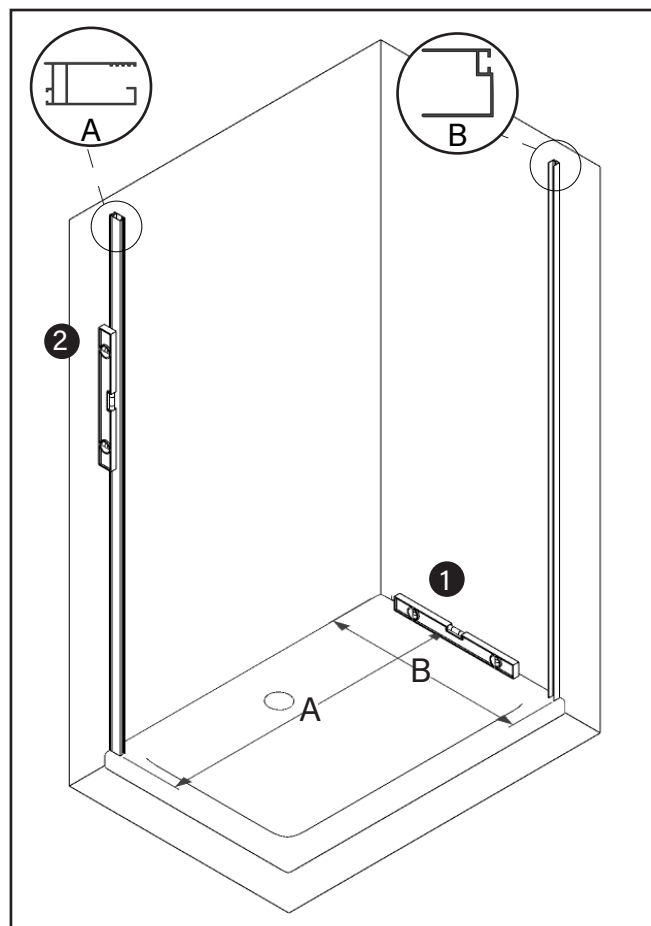

2° PASSAGGIO

1. Applicate del silicone neutro all'interno del profilo ferma vetro fisso come mostrato in figura .
2. Tramite le viti 6*30 collegate e fissate la barra di scorrimento con il profilo in alluminio.
3. Fissate la barra di scorrimento al vetro fisso con l'apposito bullone ferma vetro (operazione che sconsigliamo di fare con avvitatore).

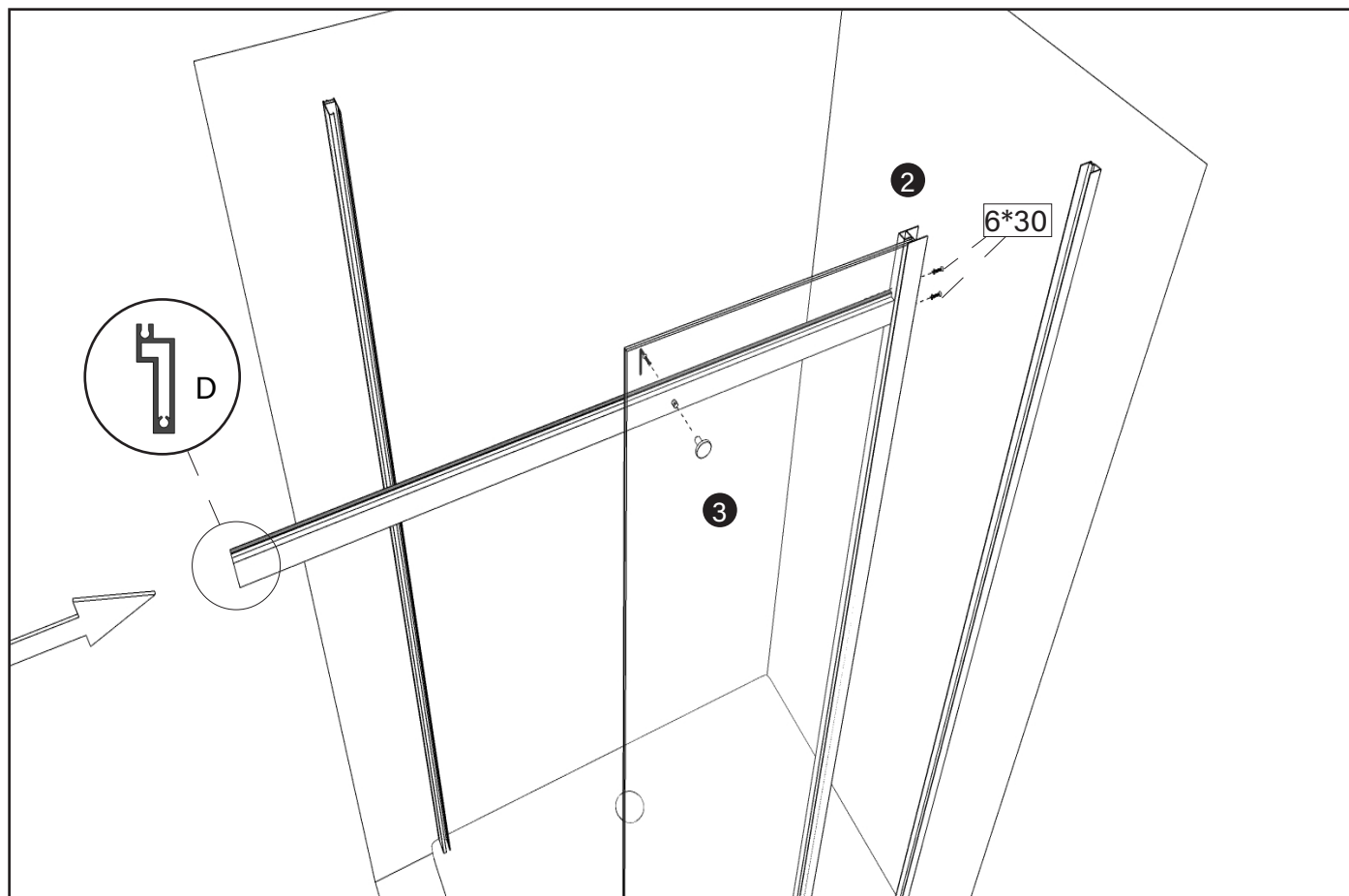
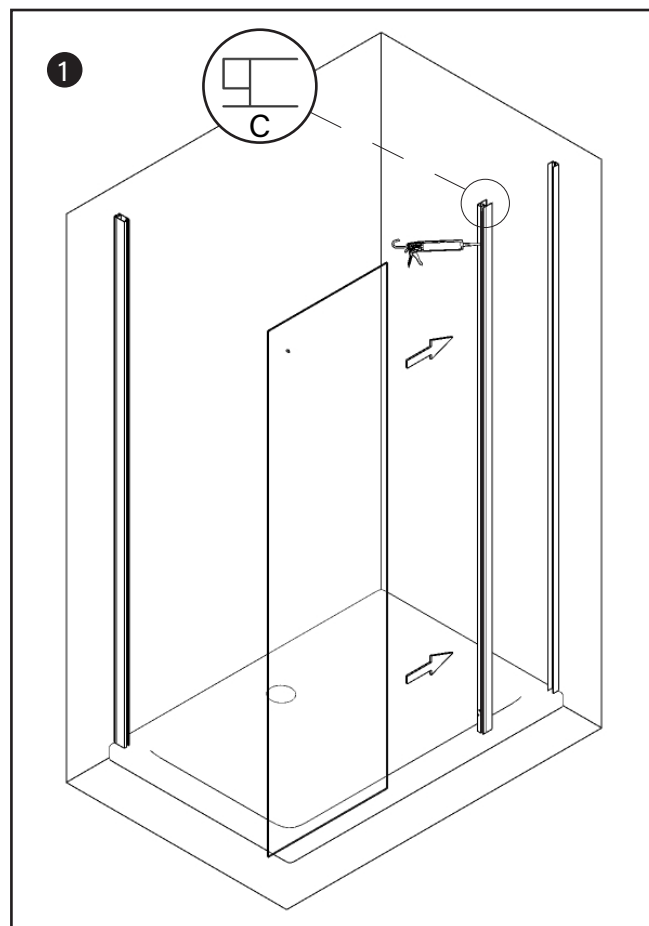

3° PASSAGGIO

1. Accostate il vetro precedentemente assemblato con il telaio al profilo a muro .
Nota bene: *Il profilo a muro rimane dentro il profilo ferma vetro.*
2. Dalla parte opposta inserite il vetro fisso nel profilo a muro precedentemente fissato come mostrato in figura.

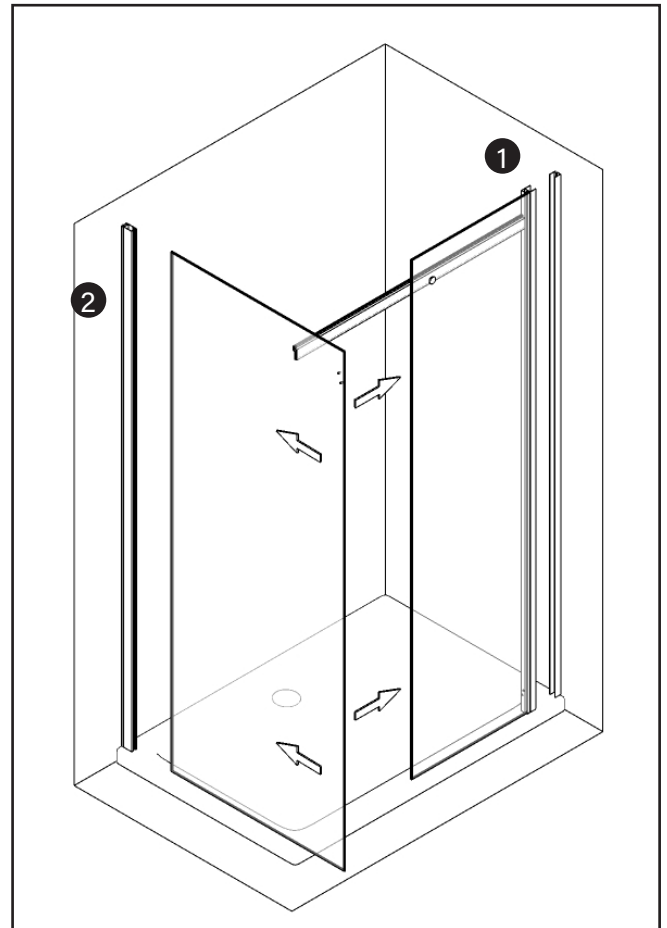

4° PASSAGGIO

1. Assemblate la barra di scorrimento alla lastra in vetro fisso con viti 6*25, tramite gli elementi di giunzione come mostrato in figura.

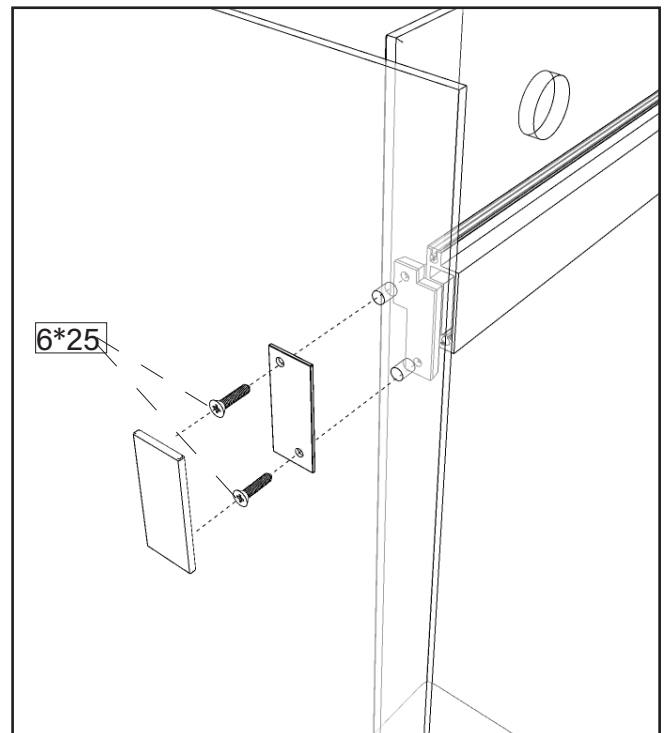

5° PASSAGGIO

1. Installate la guarnizione di tenuta sul vetro fisso.

Nota bene: la guarnizione va tagliata in corrispondenza della barra di scorrimento per permettere il passaggio e accorciata di 20 mm sulla parte inferiore per permettere il successivo fissaggio del profilo di tenuta inferiore.

2. Installate il profilo di tenuta antigoccia insieme ai supporti di fissaggio a terra, come mostrato in figura.

3. Coprire i fori con gli appositi tappi

Nota: Il profilo di tenuta può essere installato con viti 8*16 se trattasi di filo pavimento, sconsigliamo comunque di forare qualsiasi piatto doccia.

Il profilo di tenuta inferiore va comunque siliconato sotto.

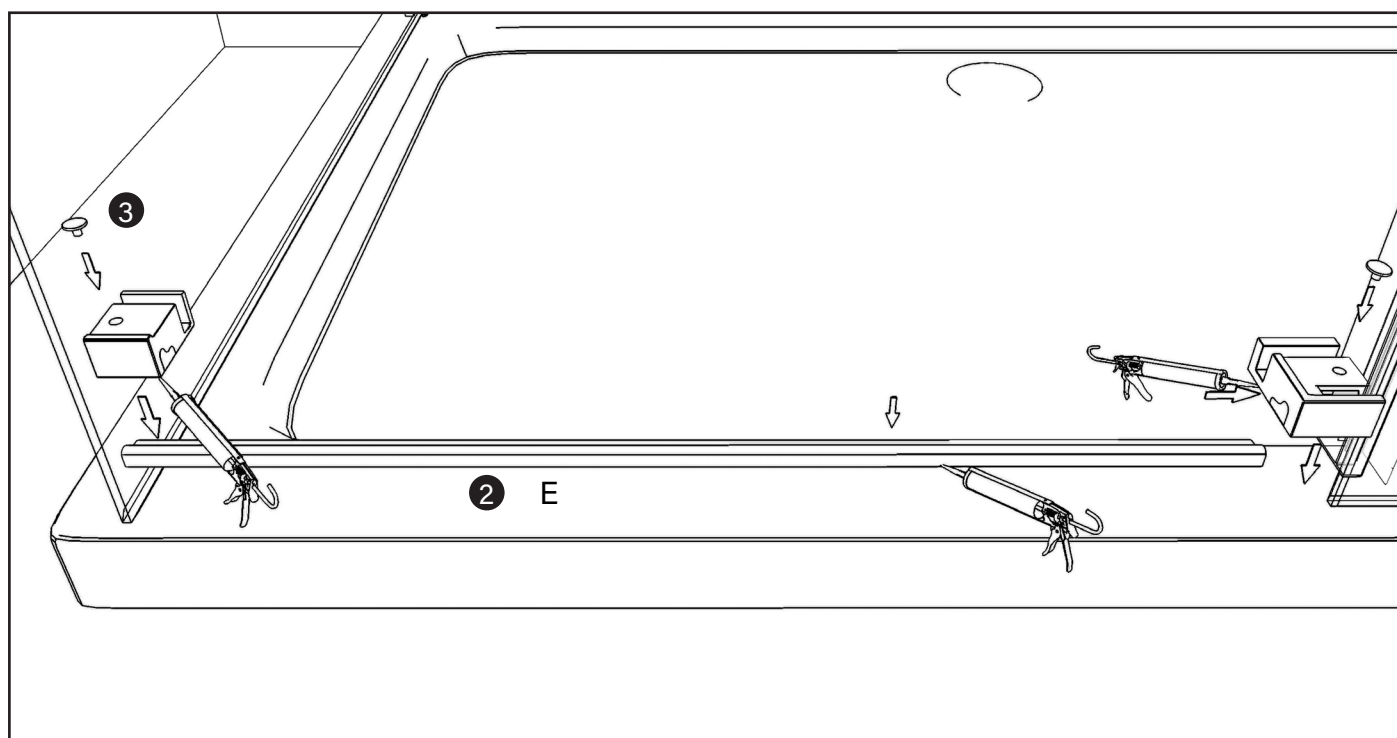
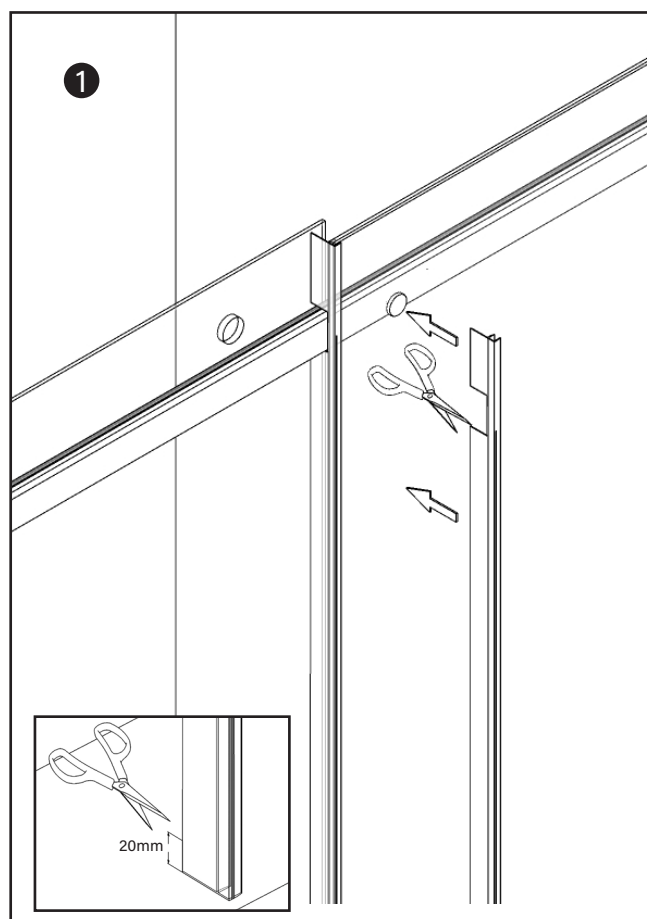

6° PASSAGGIO

1. Installate i carrelli di scorrimento sulla parte superiore del vetro scorrevole.

Nota: le ruote superiori sono regolabili, se l'anta non dovesse avere uno scorrimento fluido o se dovesse rimanere troppo spazio in basso è possibile regolarle e/o abbassare l'anta tramite la vite che muove l'eccentrico della ruota.

2. Installate la guarnizione di tenuta sul vetro scorrevole.

3. Inserite la guarnizione di tenuta inferiore sulla porta scorrevole.

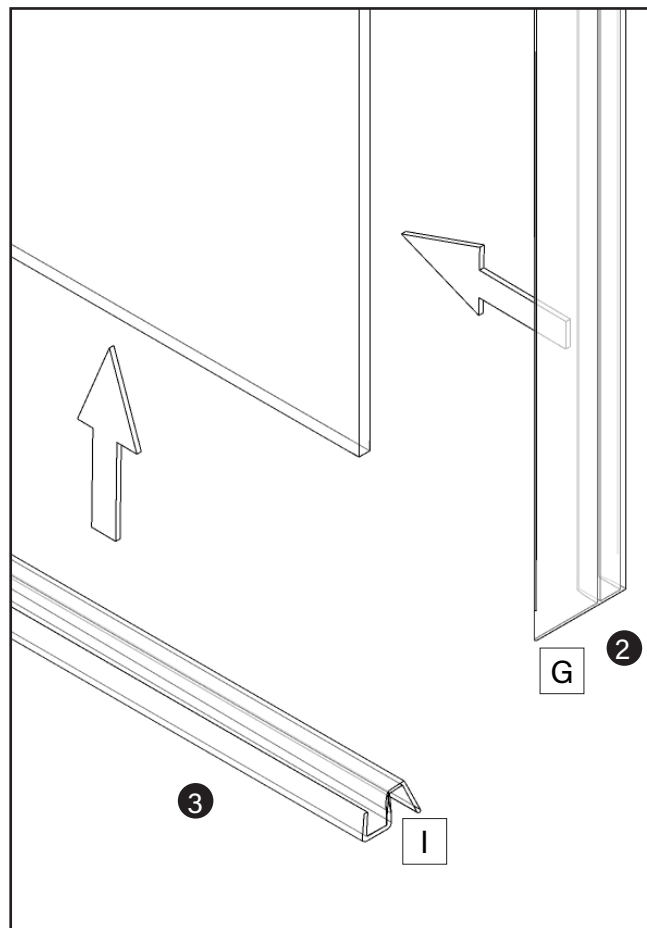
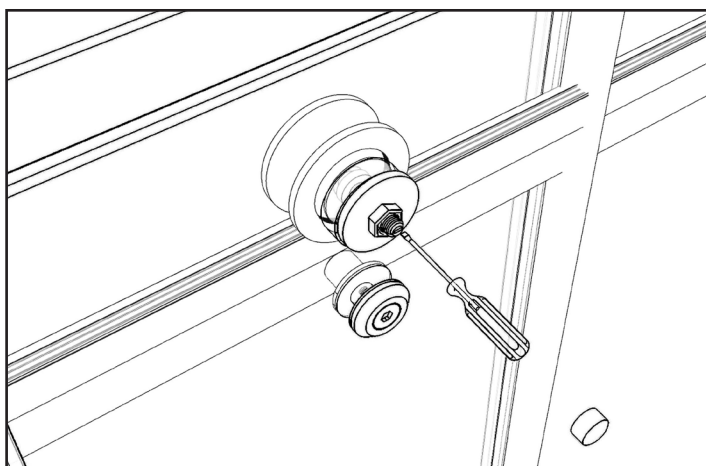
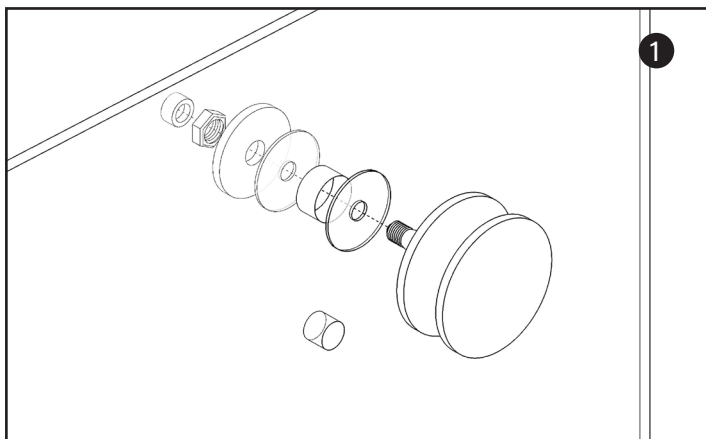
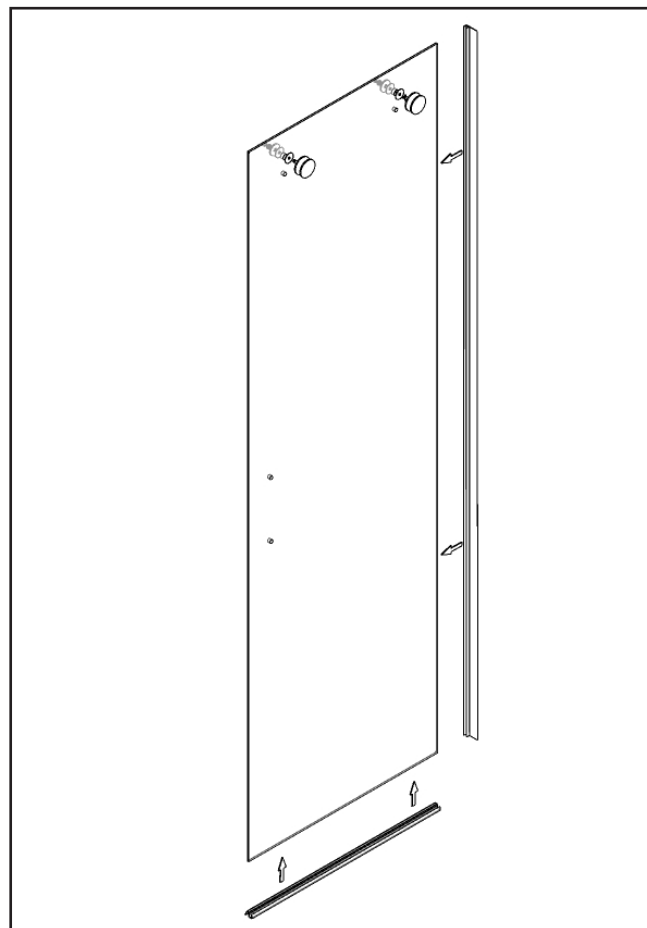

7° PASSAGGIO

1. Posizionate la porta scorrevole sulla barra di scorrimento
2. Installate le parti antisganciamento come in figura .
3. Installate il fine corsa sulla barra di scorrimento superiore.
4. Inserire infine la guarnizione di chiusura come in figura.

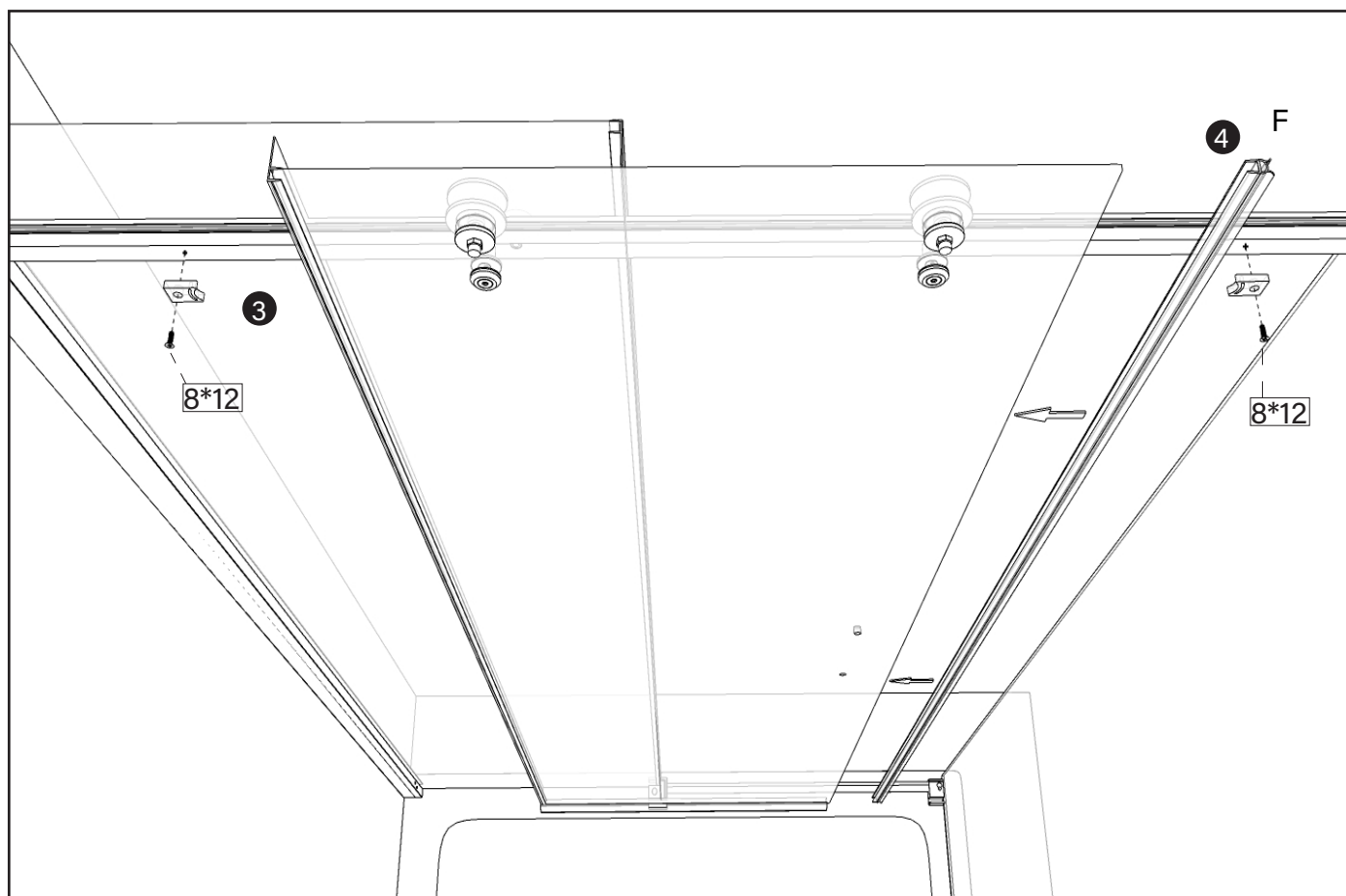
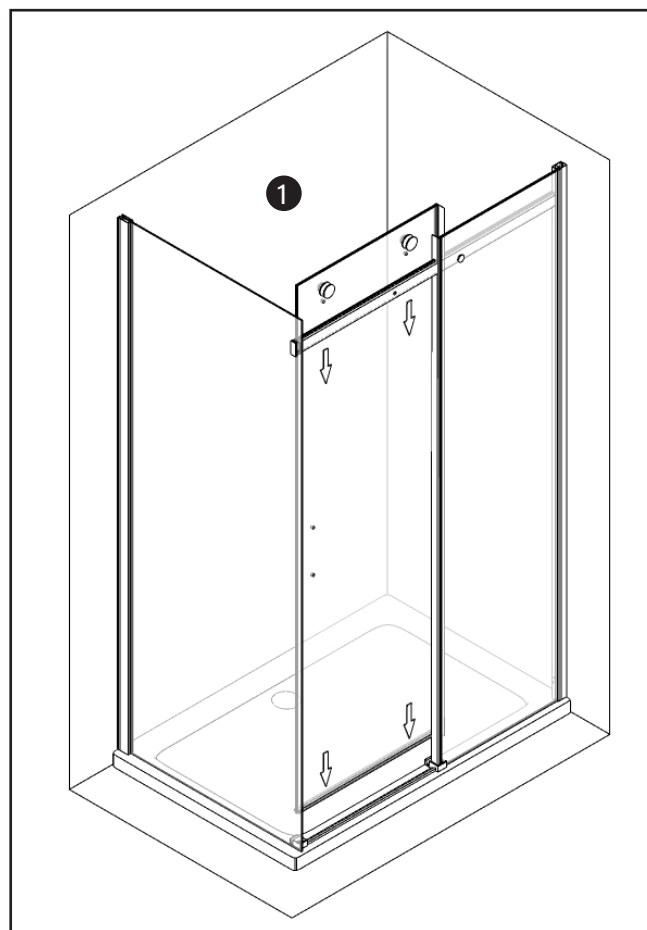
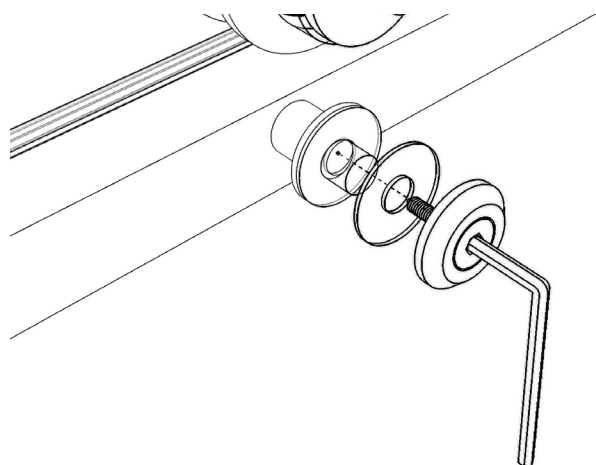

8° PASSAGGIO

1. Installate la guarnizione ferma-vetro sulla parte interna del vetro fisso (inserirla tra vetro e profilo).

IMPORTANTE *Ci stiamo riferendo alla guarnizione arrotolata nella bustina*

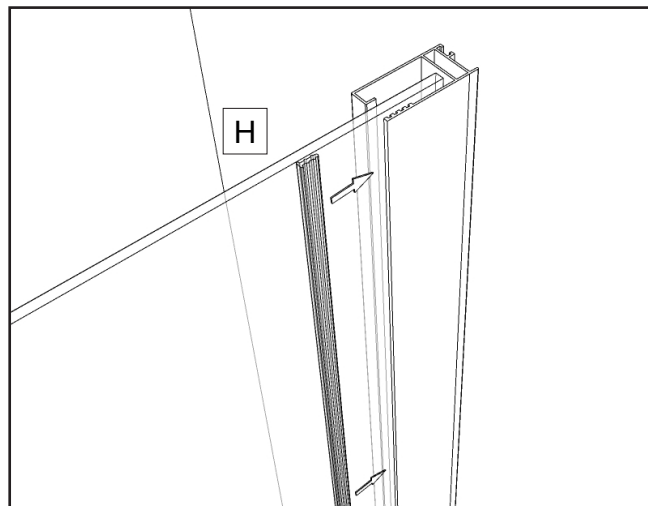

9° PASSAGGIO

1. Praticate dei fori con la punta in dotazione e fissate assieme il profilo che regge il vetro fisso con il profilo a muro per fissare la porta doccia.

Nota bene: *prima di effettuare i fori, regolare il profilo in base alle misure necessarie, regolaggio max 2,5 cm.*

2. Coprire le viti con i tappi coprivite

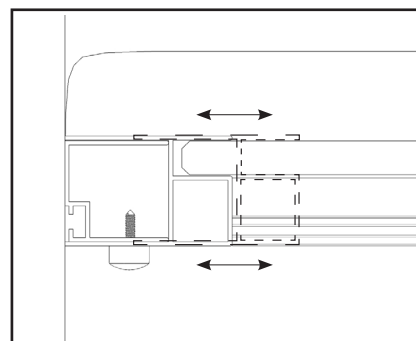
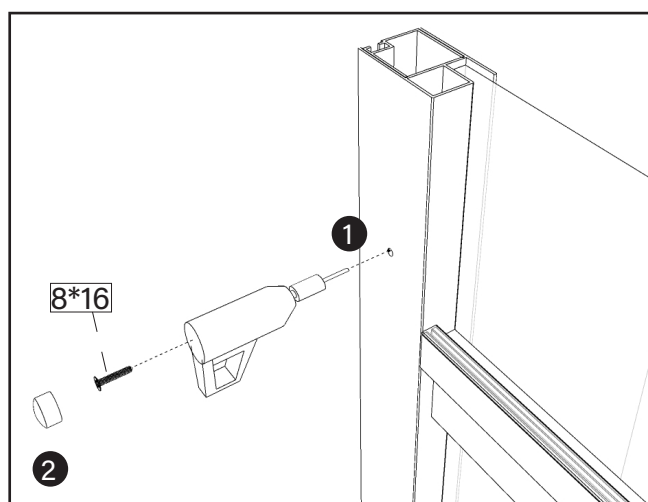

10° PASSAGGIO

1. Installate la maniglia sulla porta scorrevole.

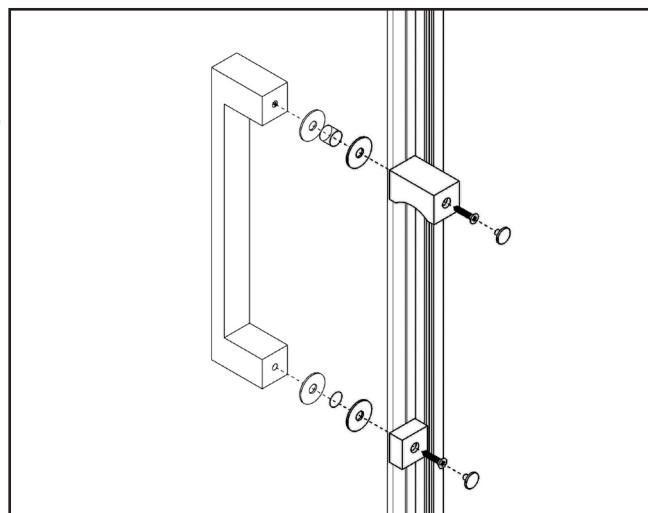

11° PASSAGGIO

1. Installate la cover decorativa sulla parte superiore dei profili a muro.
2. Con gli appositi tappi procedere a chiudere il foro non utilizzato sulla barra di scorrimento.
3. Stessa procedura per i fori bassi non utilizzati del profilo verticale .

I fori sono in piu' per garantire la reversibilità

4. Sigillare con del silicone neutro come mostrato in figura , consigliamo l'utilizzo di silicone Saratoga Crystal Clear trasparente onde evitare l'insorgere della muffa.

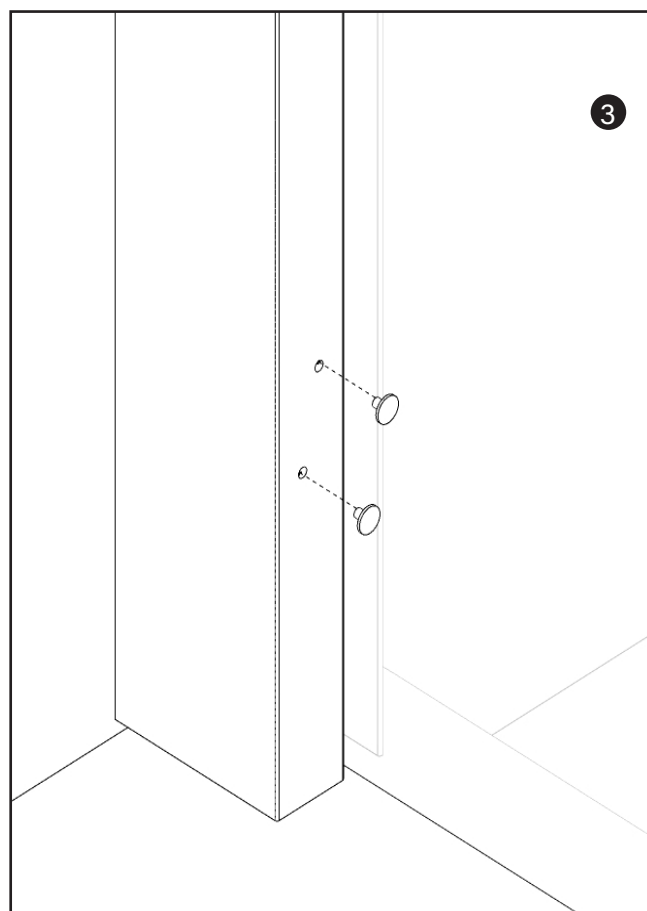
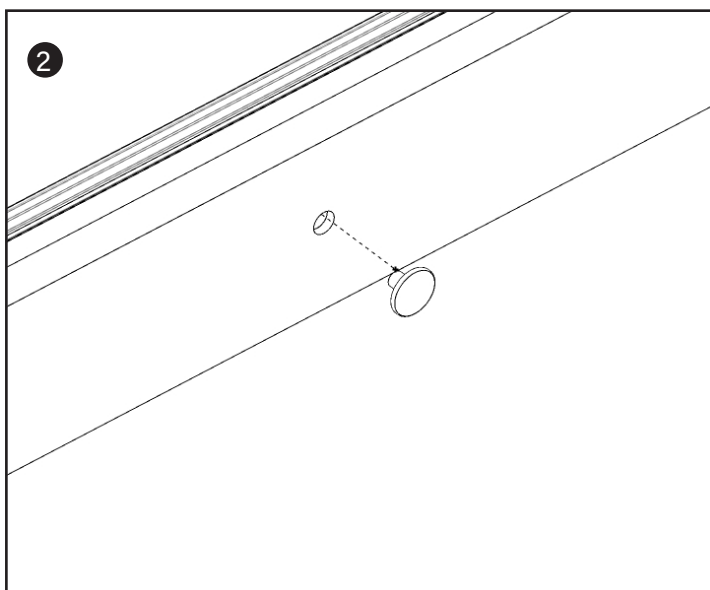
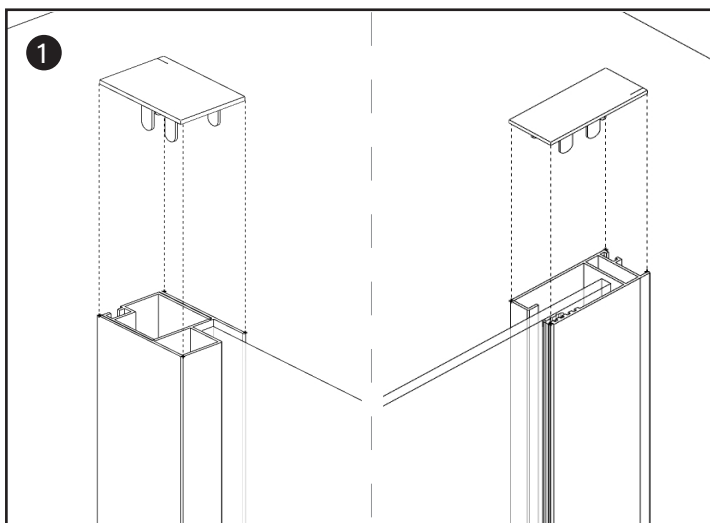
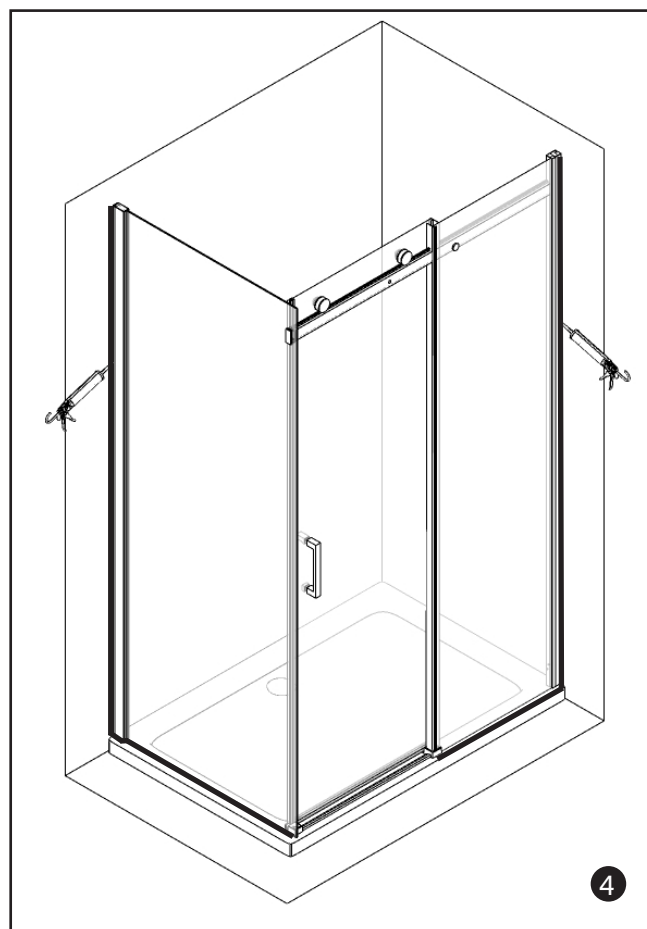

Boston 2.0

DESCRIPTION

Cabine de douche à deux côtés avec porte coulissante sur rail à roulettes apparentes et paroi latérale fixe. Fabriquée en verre de 8 mm. Installation réversible à condition que la porte se ferme toujours contre le verre latéral. Réglage manuel de 2,5 cm. Cadre en aluminium chromé, verre avec traitement anti-calcaire indiqué par des étiquettes spéciales.



TABLEAU DES MESURES

MODÈLE	MESURES A
100	970 - 995
110	1070 - 1095
120	1170 - 1195
130	1270 - 1295
140	1370 - 1395
150	1470 - 1495
160	1570 - 1595
170	1670 - 1695
180	1170 - 1795

MUR FISA	MESURES B
70	670 - 695
80	770 - 795
90	870 - 895

RÉVERSIBLE

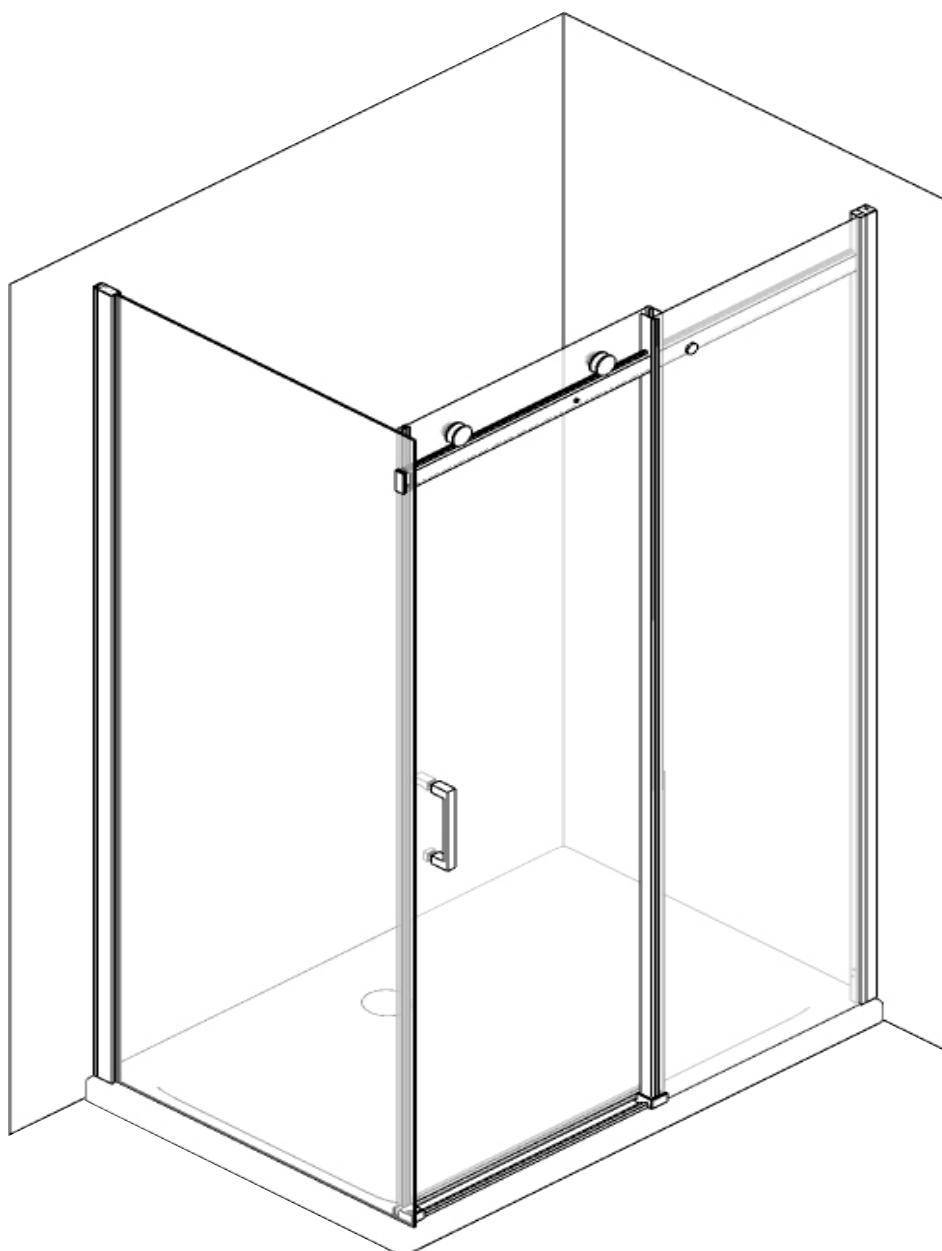
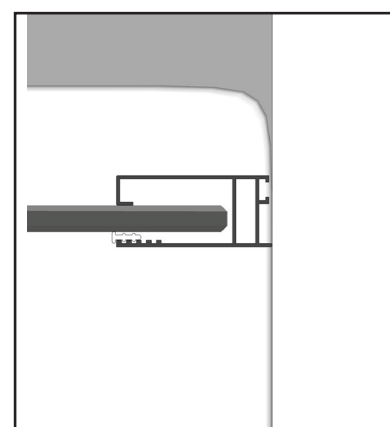
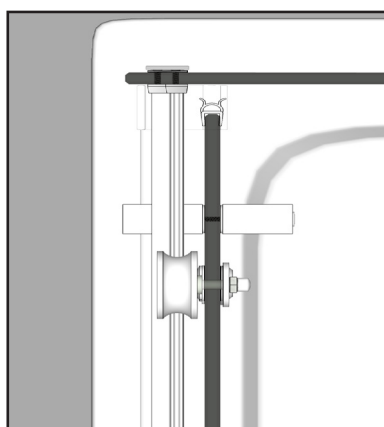
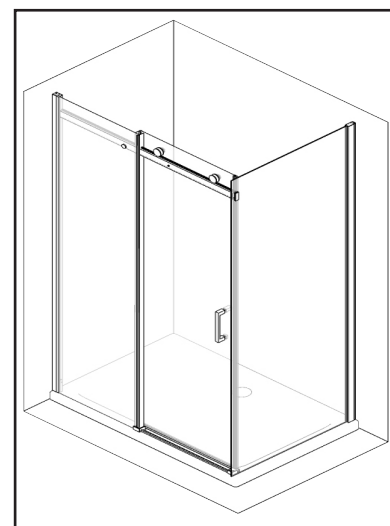
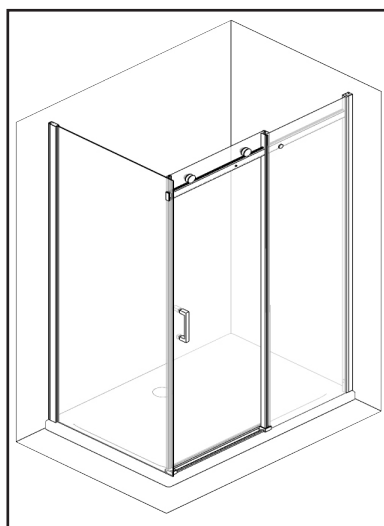

B

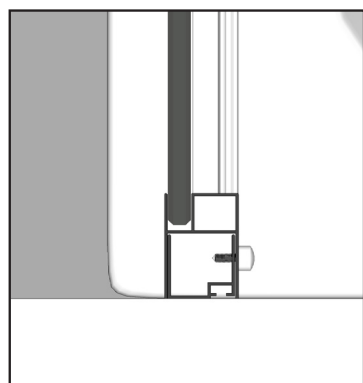
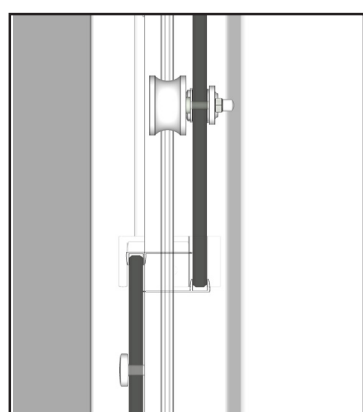

A

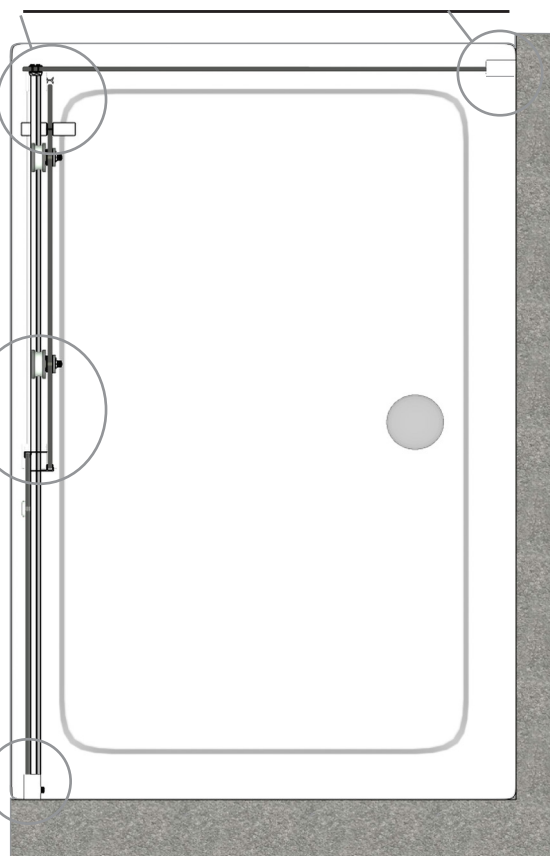

OUTILS NÉCESSAIRES

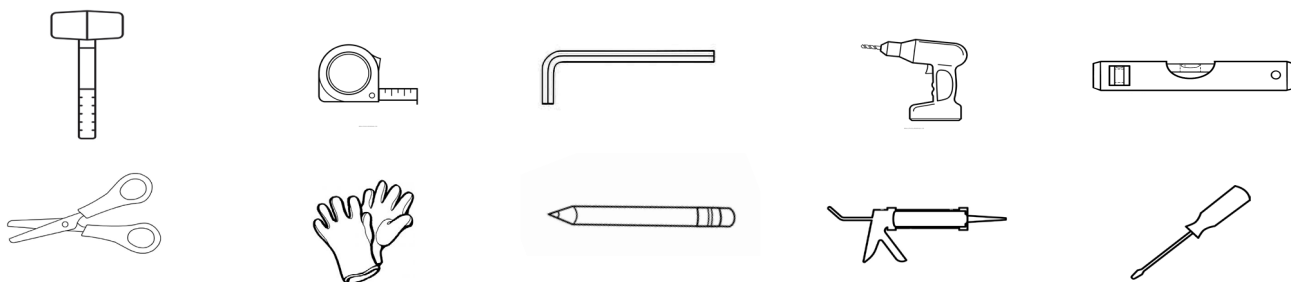

CONTENU DU PAQUET (produit expédié en 2 paquets)

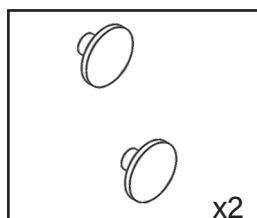
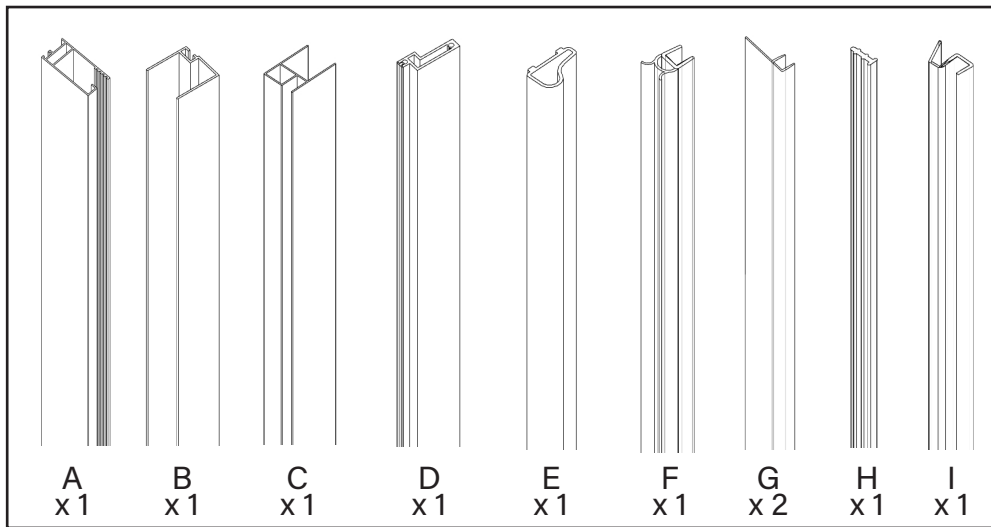
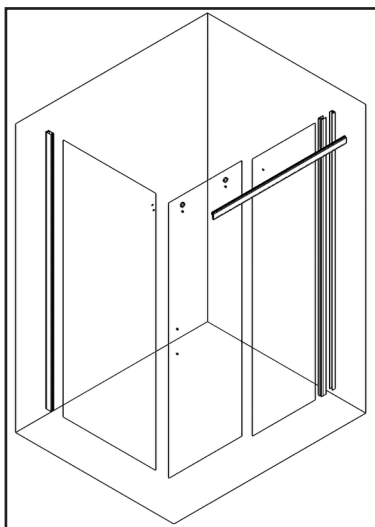

Bouchons de profilé

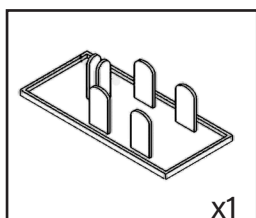

Couvercle de profilé mural fixe

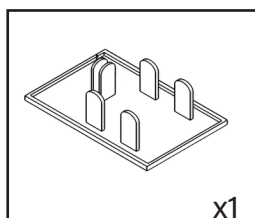

Couvercle de profilé mural coulissant

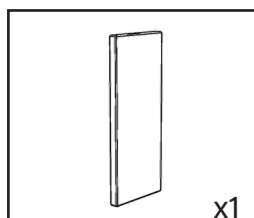

Supports de joints de recouvrement

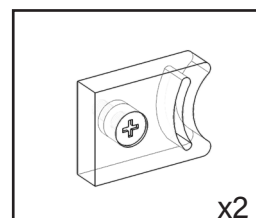

Fin de course

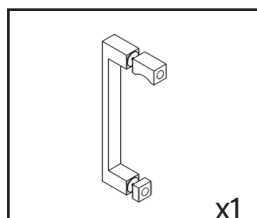

Poignée

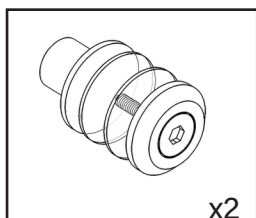

Goupille anti-crochet

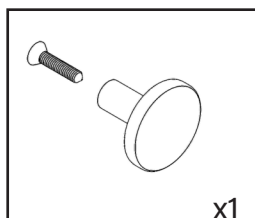

Goupille de fixation de la tige de verre

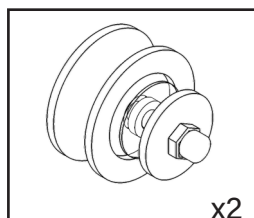

Roues en laiton

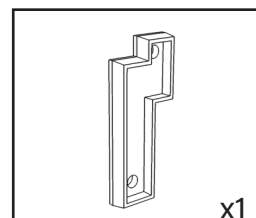

Soutien aux articulations des barres

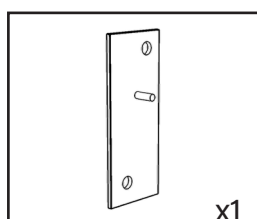

Soutien aux articulations des barres

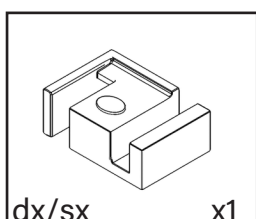

Support de fixation du sol central

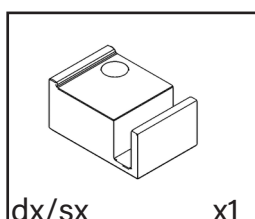

Support de fixation au sol final

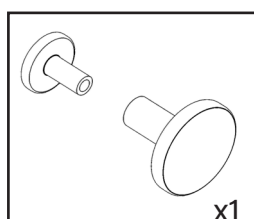

Couvercle de trou de barre

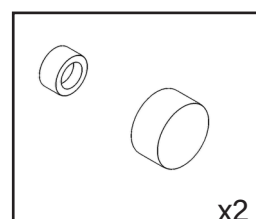

Bouchons à vis

MONTAGE

1° ÉTAPE

1. Vérifiez que le receveur de douche est de niveau.
2. Placez le profilé sur le mur et utilisez le niveau d'aplomb .
3. Tracez les trous dans le mur à l'aide d'un crayon.
4. Percez des trous dans le mur.
5. Insérer la prise murale et visser les vis pour fixer le profilé.

IMPORTANT

il est conseillé de ne pas monter les profilés près du bord extérieur du receveur de douche, il faut toujours laisser environ 1,5 cm pour un résultat esthétique optimal.

IMPORTANT

Le profilé mural de la paroi latérale fixe doit être positionné de manière à ce que la rainure du joint soit orientée vers l'intérieur.

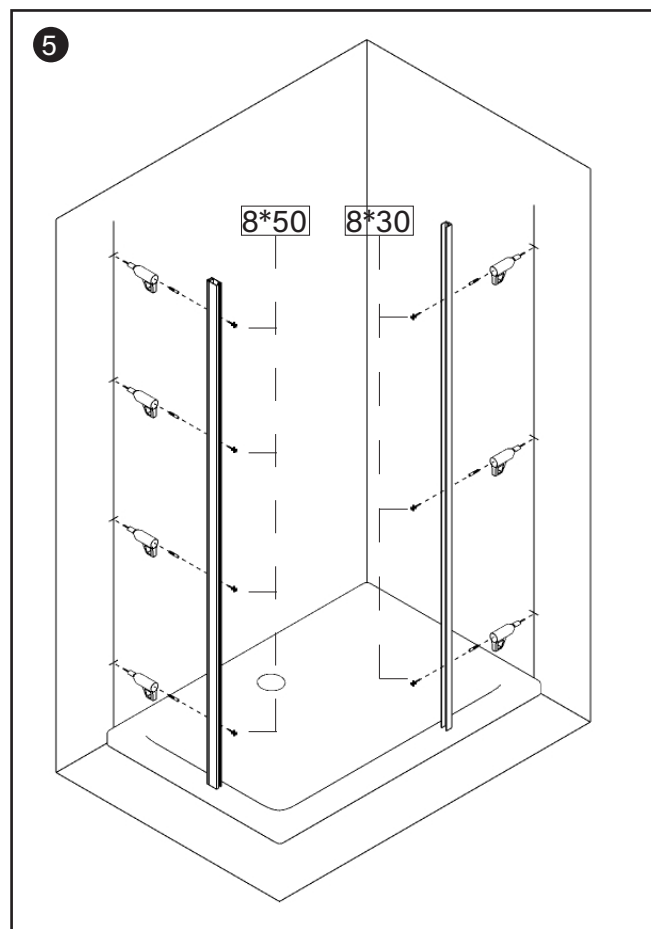
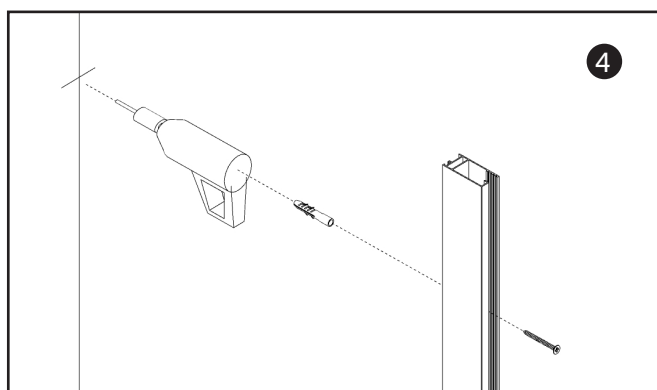
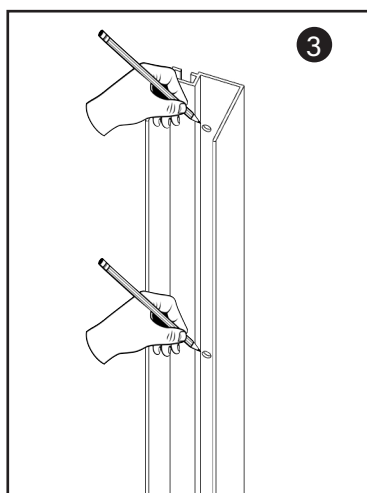
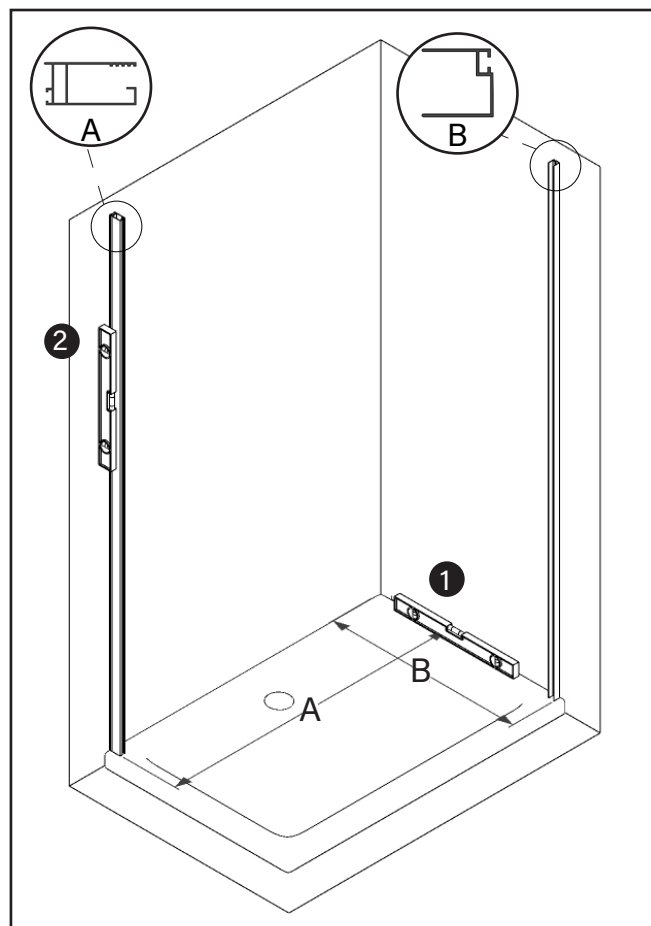

2° ÉTAPE

1. Appliquer du silicone neutre à l'intérieur du profilé d'arrêt du verre fixe, comme indiqué.
2. Utilisez les vis 6*30 pour relier et fixer la glissière au profilé en aluminium.
3. Fixez la barre coulissante à la vitre fixe à l'aide du boulon d'arrêt de la vitre (il est déconseillé de le faire à l'aide d'un tournevis).

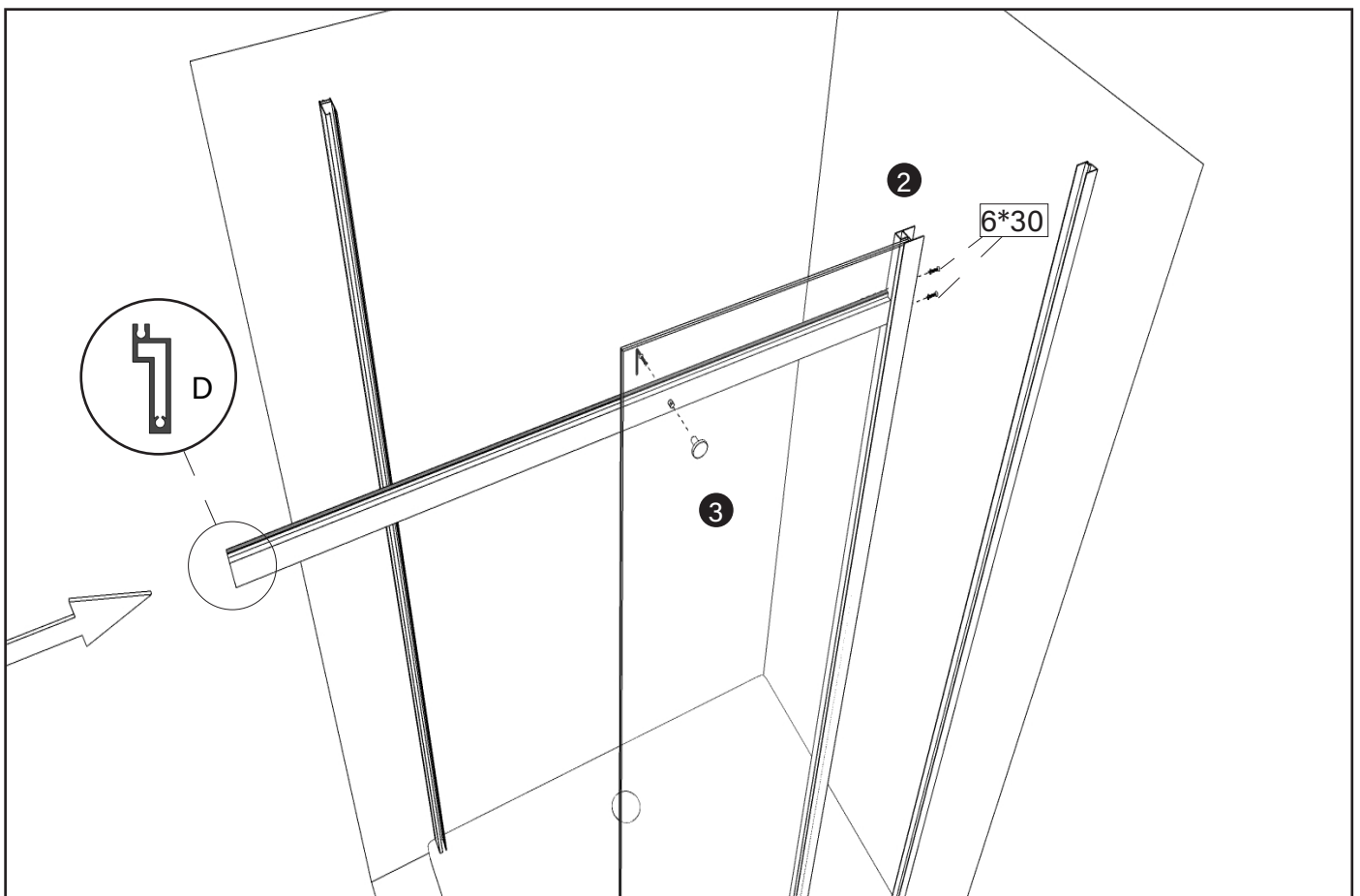
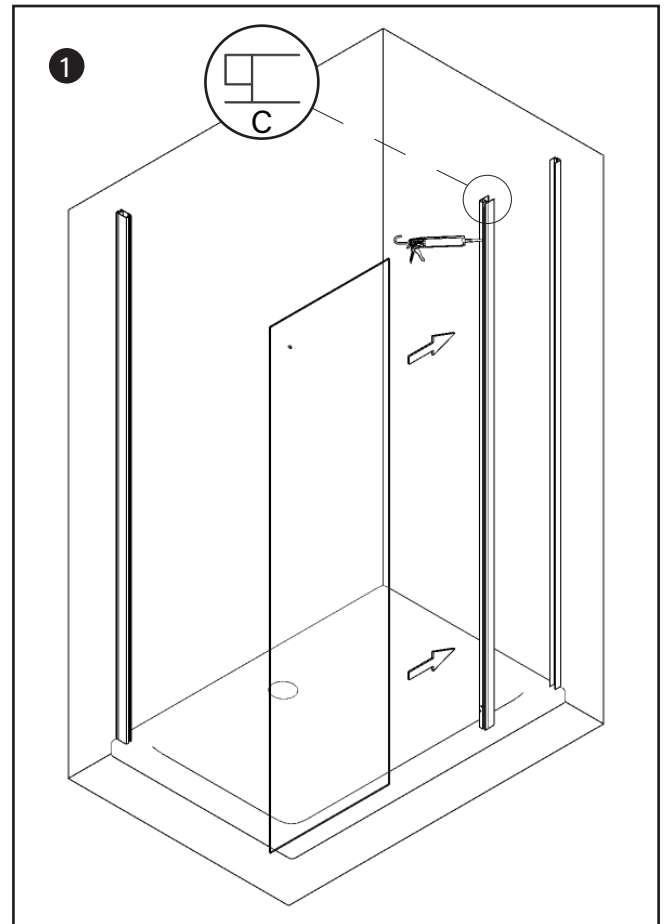

3^oÉTAPE

1. Assembler le verre préalablement monté avec le cadre au profilé mural.

Note: le profilé mural reste à l'intérieur du profilé d'arrêt du verre.

2. De l'autre côté, insérez le verre fixe dans le profilé mural précédemment fixé, comme indiqué.

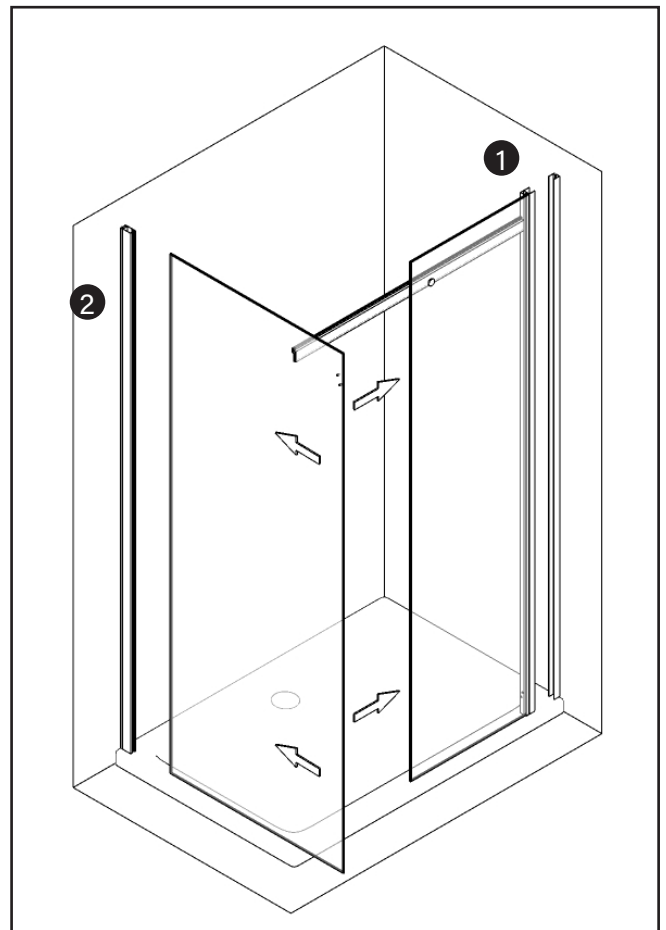

4^oÉTAPE

1. Assembler la barre coulissante à la vitre fixe avec des vis 6*25, en utilisant les éléments d'assemblage comme indiqué sur la figure.

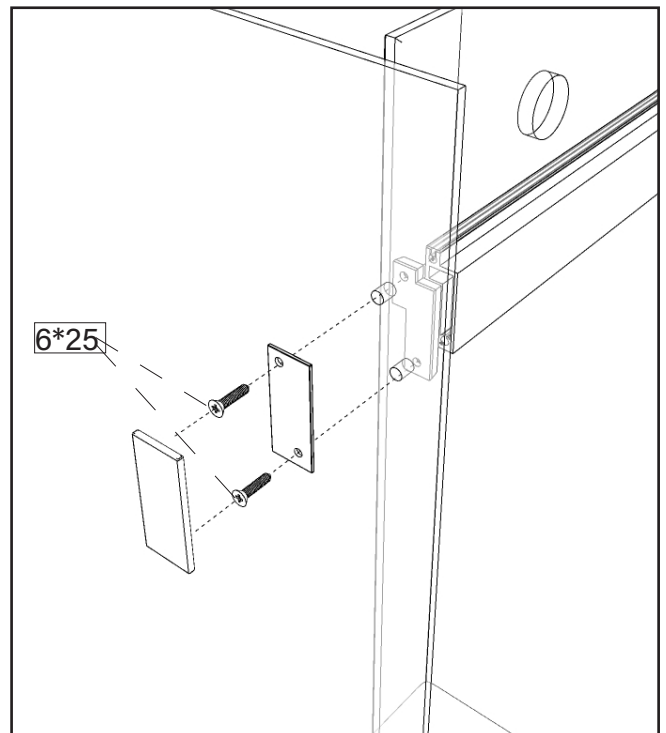

5° ÉTAPE

1. Installer le joint d'étanchéité sur le verre fixe.

Note: le joint doit être coupé au niveau de la barre de glissement pour permettre le passage et raccourci de 20 mm sur la face inférieure pour permettre la fixation ultérieure du profilé d'étanchéité inférieur.

2. Installez le profilé d'étanchéité anti-goutte avec les supports de fixation au sol comme indiqué.

3. Couvrir les trous avec les bouchons appropriés.

Note: le profilé d'étanchéité peut être installé avec des vis 8*16 s'il est au ras du sol, mais nous ne recommandons pas de percer des trous dans un receveur de douche. Le profilé d'étanchéité inférieur doit dans tous les cas être siliconé.

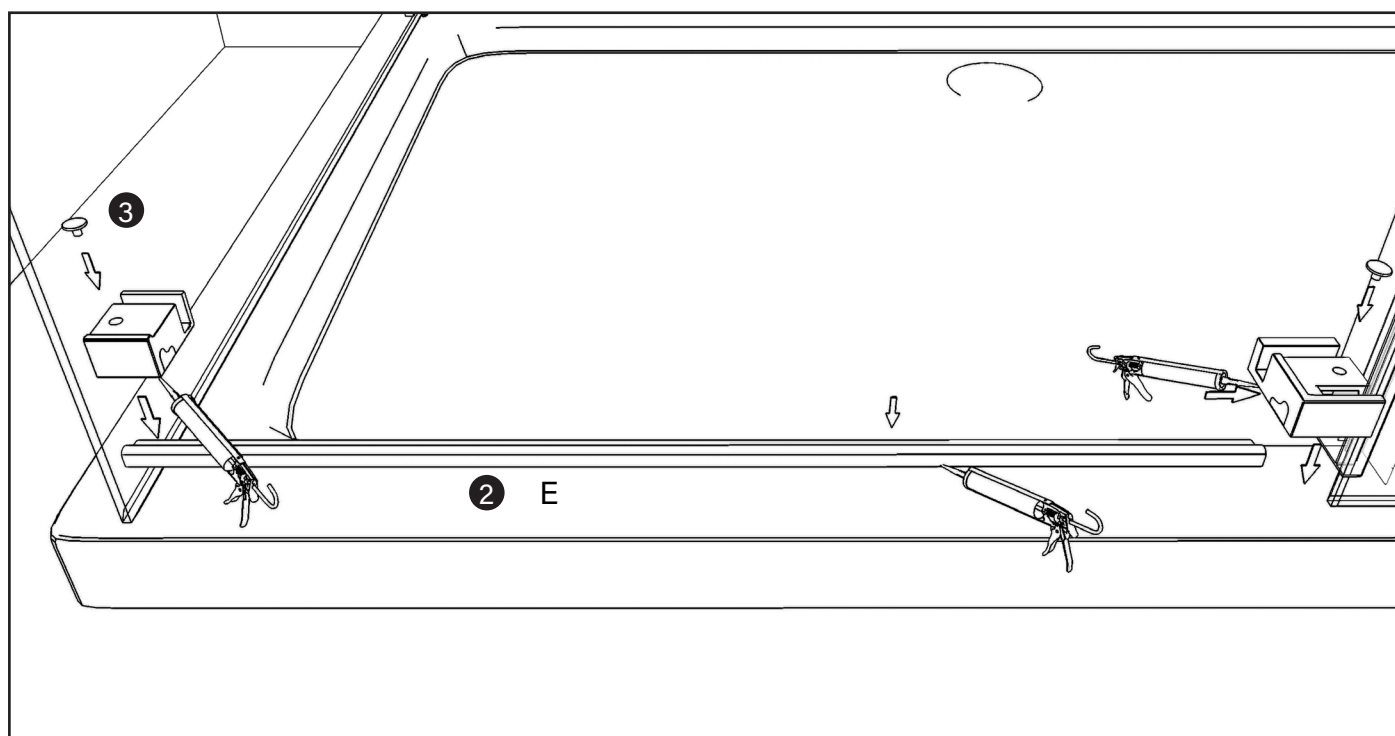
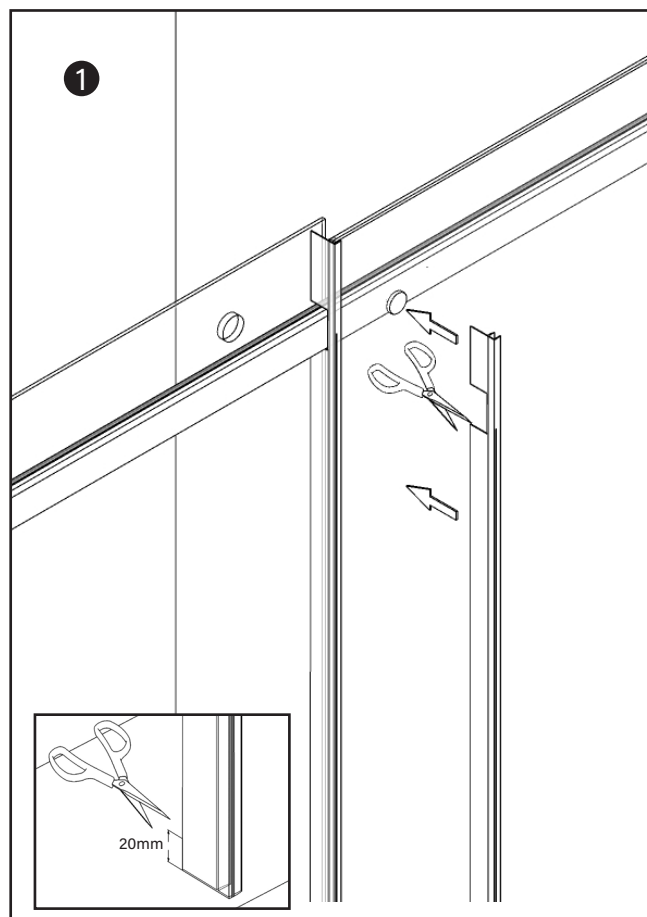

6° ÉTAPE

1. Installer les chariots coulissants sur le verre coulissant.

Note : Les roues supérieures sont réglables ; si le vantail ne glisse pas bien ou s'il reste trop d'espace en bas, il est possible de régler et/ou d'abaisser le vantail à l'aide de la vis qui déplace l'excentrique de la roue.

2. Installer le joint d'étanchéité sur la vitre coulissante.

3. Insérer le joint d'étanchéité inférieur sur la porte coulissante.

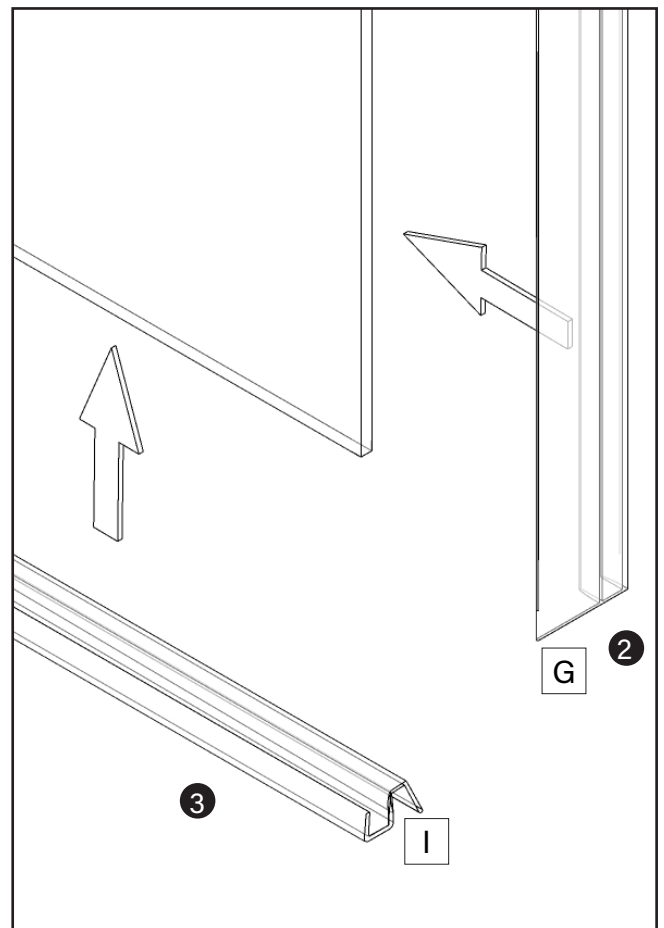
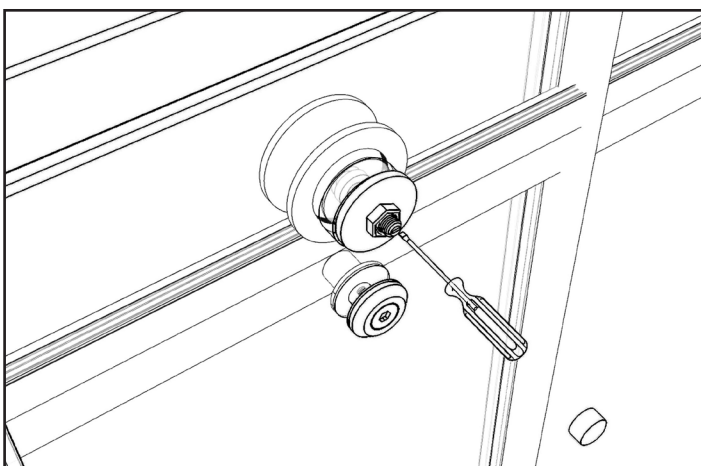
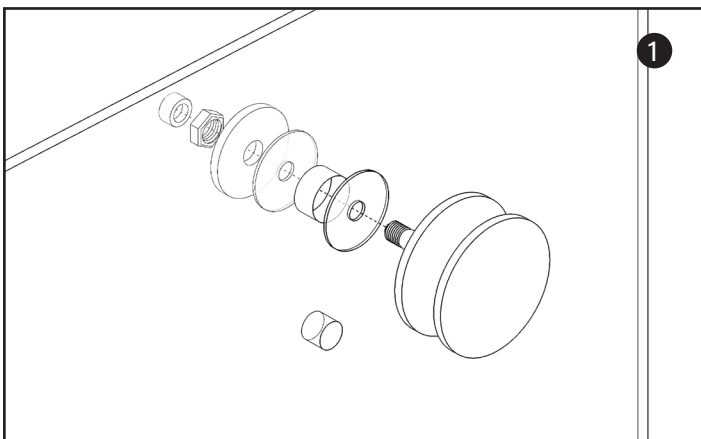
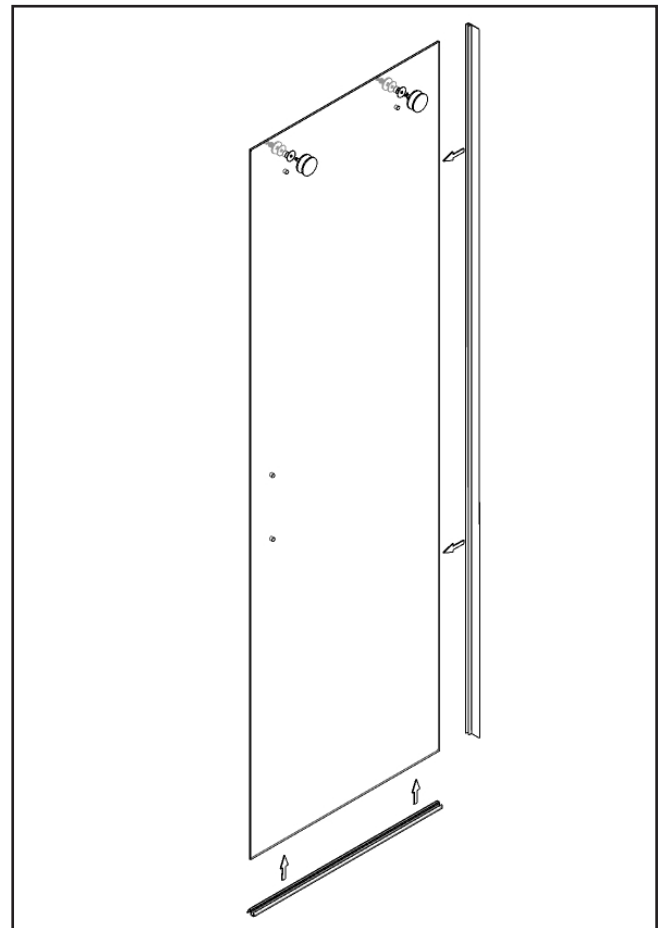

7° ÉTAPE

1. Positionner la porte coulissante sur la barre de glissement.
2. Installer les pièces anti-brouillage comme indiqué.
3. Installer la butée sur la barre de glissement supérieure.
4. Enfin, insérez le joint d'étanchéité comme indiqué.

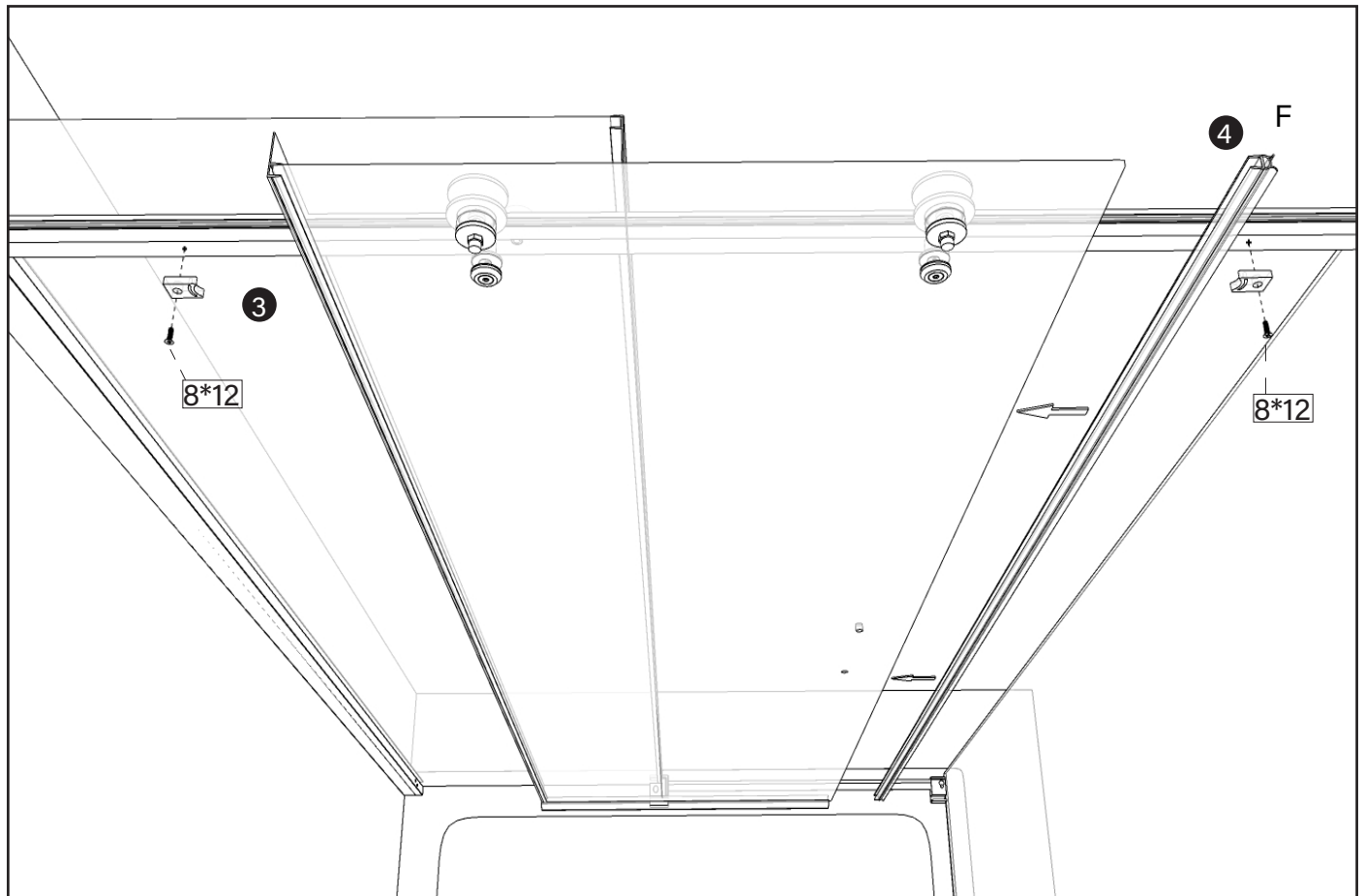
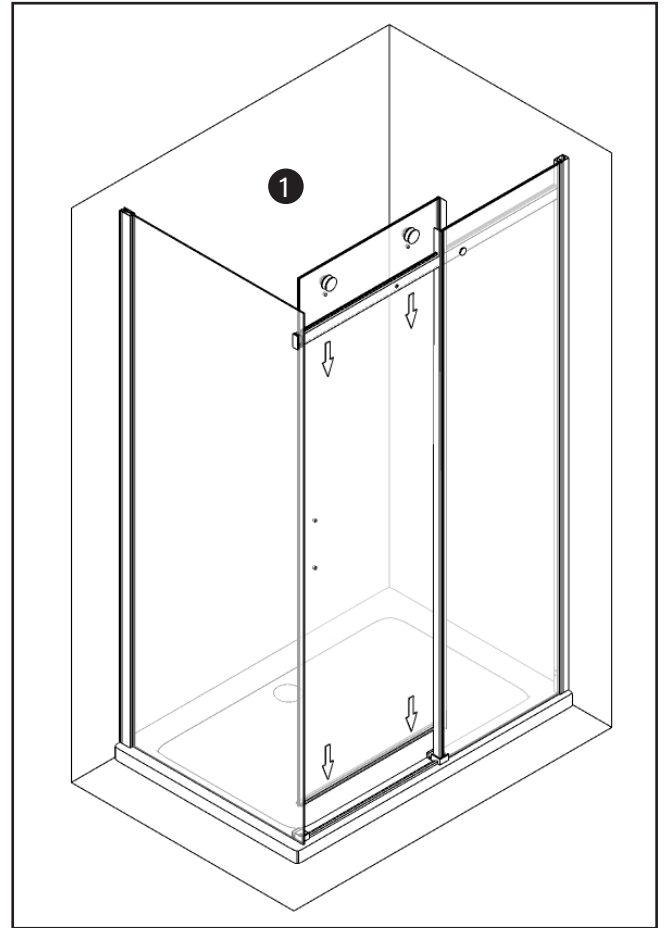
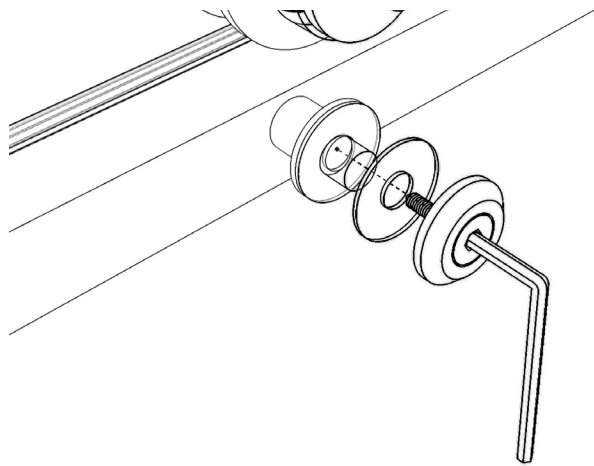

8° ÉTAPE

1. Installer le joint de vitrage à l'intérieur du verre fixe (l'insérer entre le verre et le profilé).

IMPORTANT : *Il s'agit de l'opercule roulé dans le sachet.*

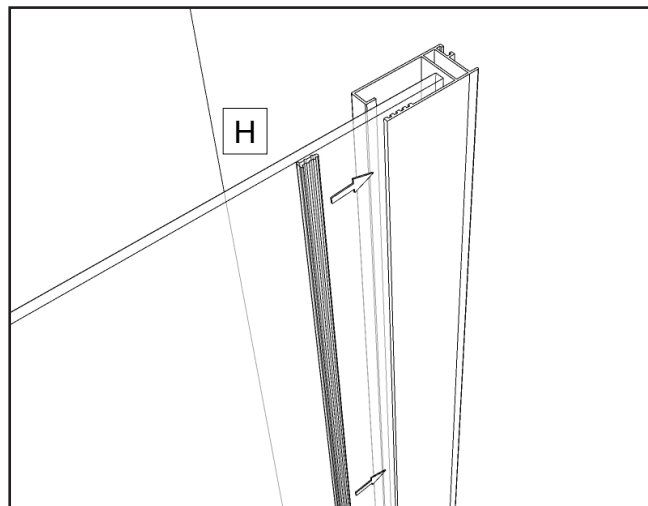

9° ÉTAPE

1. Percez des trous à l'aide de la mèche fournie et fixez le profilé supportant le verre fixe avec le profilé mural pour fixer la porte de douche.

Note : *avant de percer les trous, ajustez le profilé aux dimensions requises, ajustement maximal de 2,5 cm.*

2. Couvrir les vis avec des bouchons.

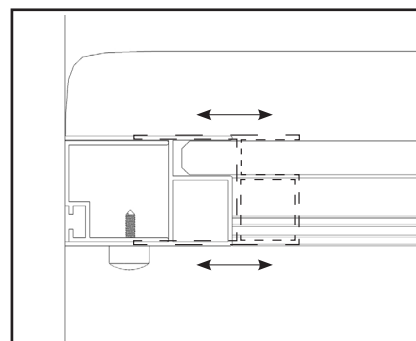
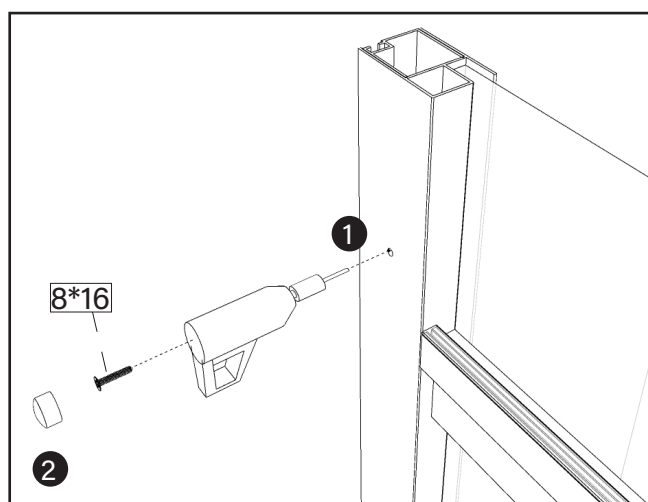

10° ÉTAPE

1. Installer la poignée sur la porte coulissante.

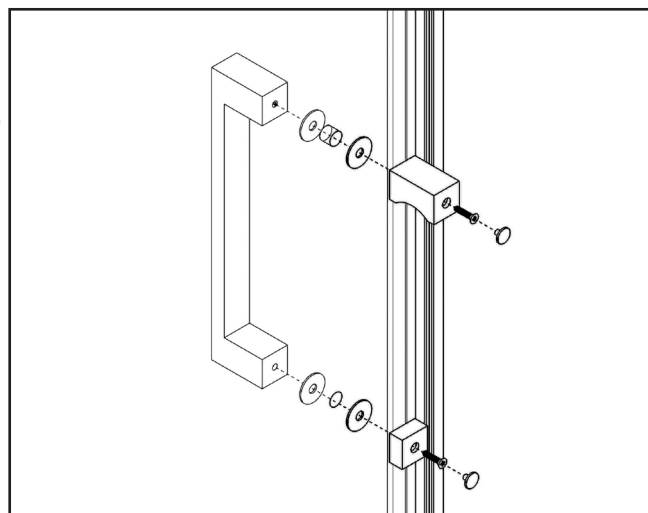

11^e ÉTAPE

1. Installer le couvercle décoratif sur les profilés muraux.
2. Utiliser les bouchons appropriés pour fermer le trou non utilisé sur la barre de glissement.
3. Même procédure pour les trous bas non utilisés du profil vertical.

Les trous sont supplémentaires pour assurer la réversibilité.

4. Sceller avec du silicone neutre comme indiqué sur l'image, nous recommandons l'utilisation du silicone transparent Saratoga Crystal Clear pour éviter la formation de moisissures.

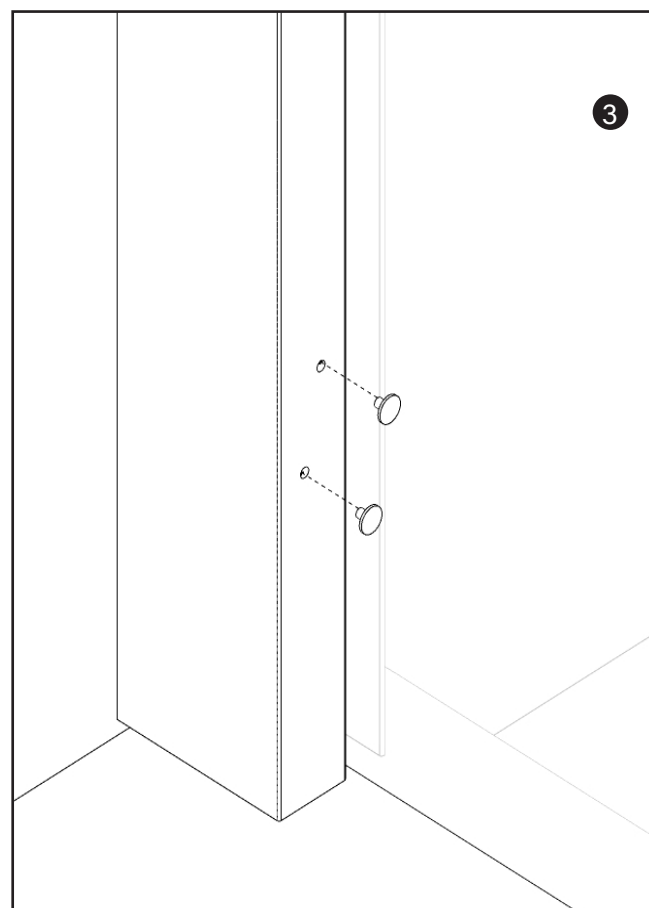
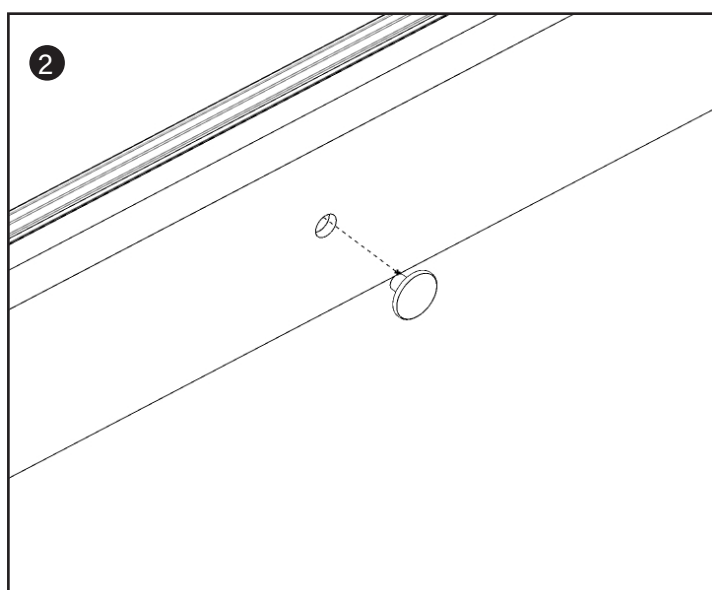
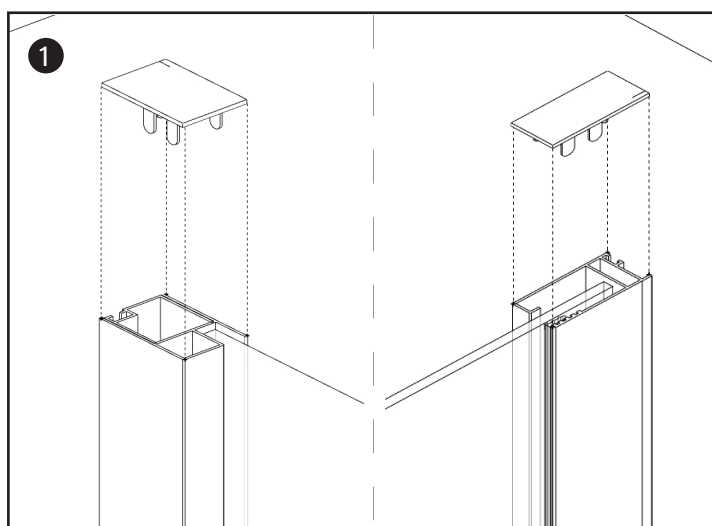
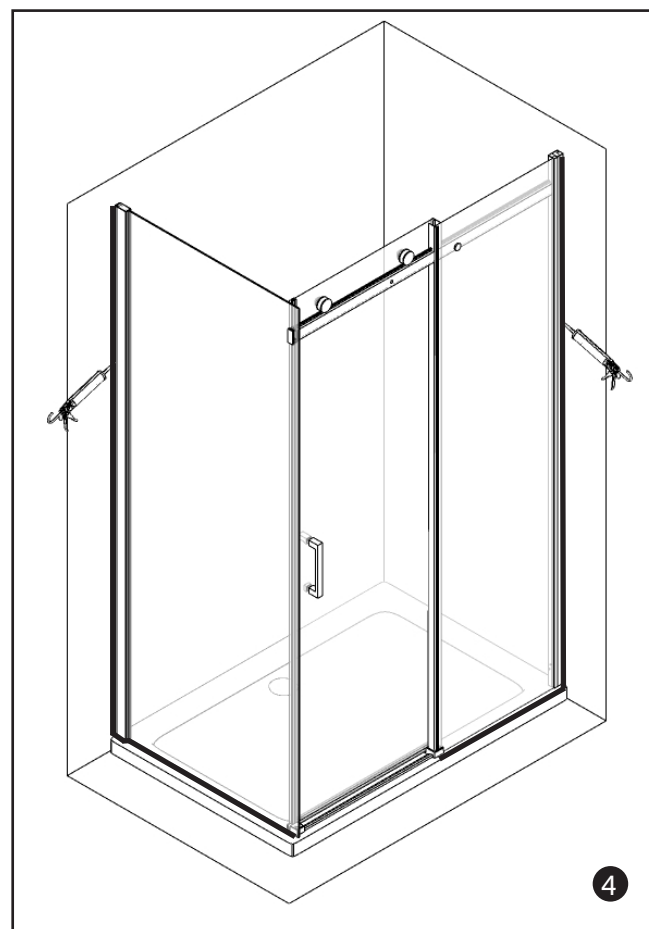

Boston 2.0

DESCRIPCIÓN

Cabina de ducha a dos lados con puerta corredera sobre riel con ruedas visibles y lateral fijo. Fabricada en cristal de 8 mm. Instalación reversible siempre que la puerta cierre siempre contra el cristal lateral. Ajuste manual de 2,5 cm. Marco de aluminio cromado, cristal con tratamiento antical indicado mediante etiquetas especiales.

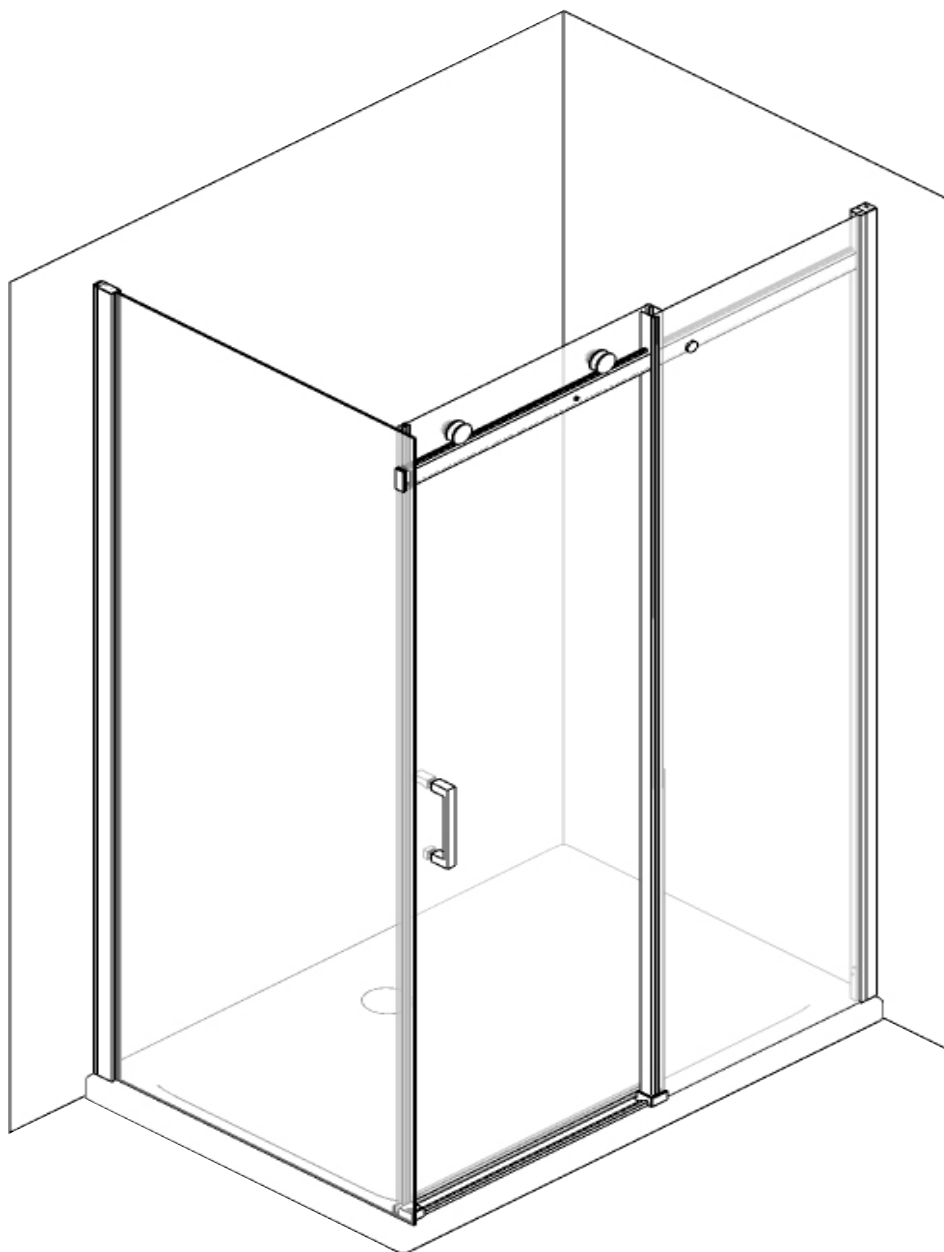

CUADRO DE MEDIDAS

MODELO	MEDIDAS A
100	970 - 995
110	1070 - 1095
120	1170 - 1195
130	1270 - 1295
140	1370 - 1395
150	1470 - 1495
160	1570 - 1595
170	1670 - 1695
180	1170 - 1795

PARED FIJA	MEDIDAS B
70	670 - 695
80	770 - 795
90	870 - 895

REVERSIBLE

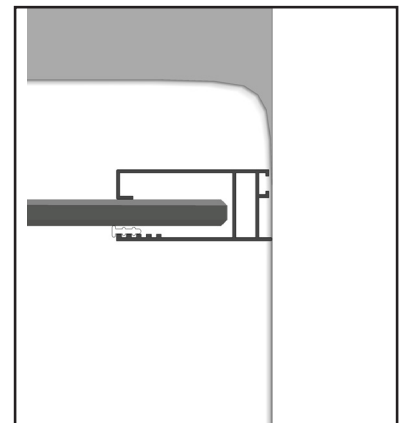
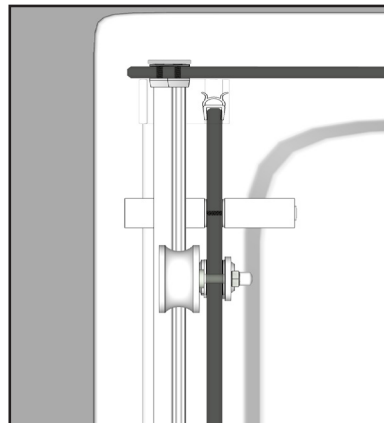
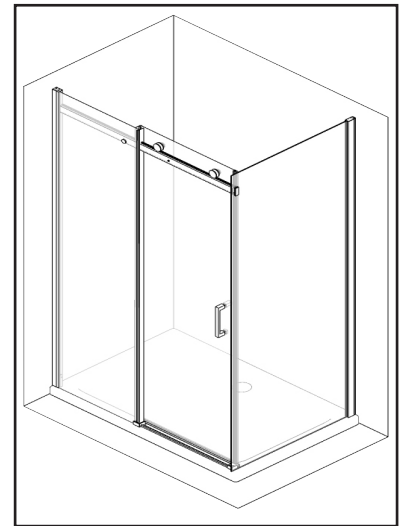
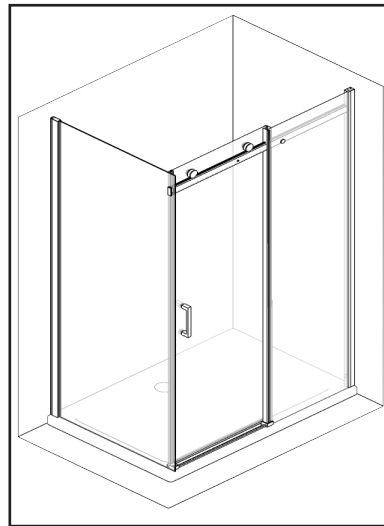

B

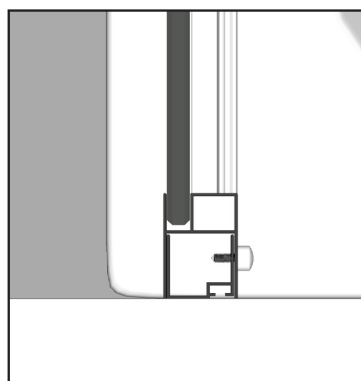
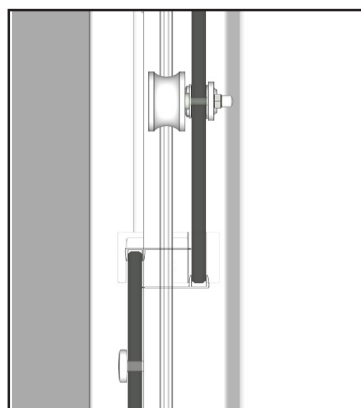

A

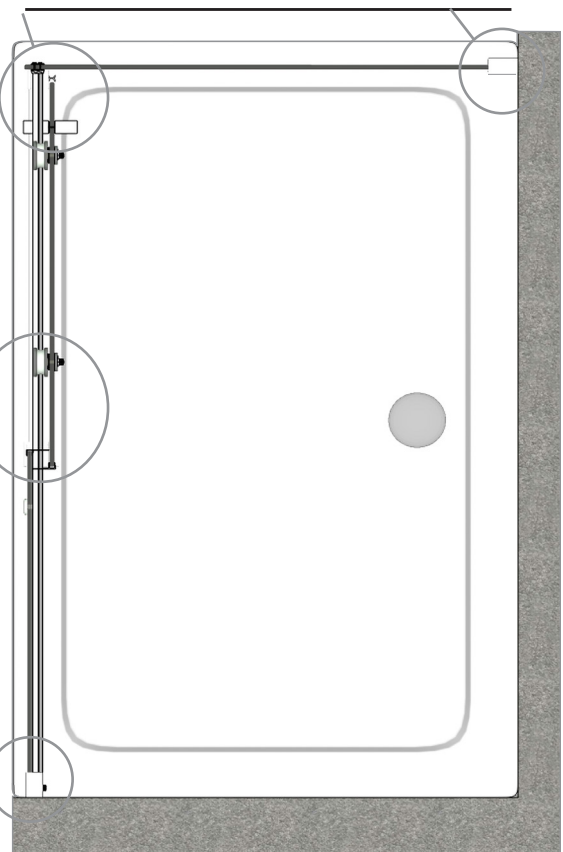

HERRAMIENTAS NECESARIAS

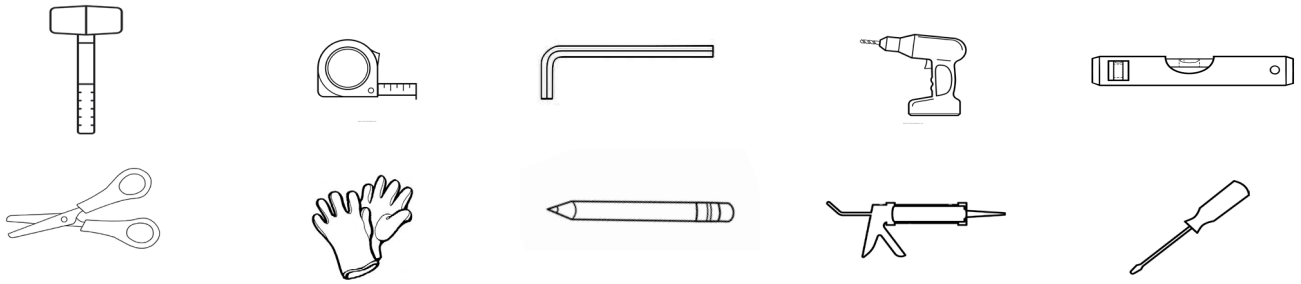

CONTENIDO DEL PAQUETE (el producto se envía en 2 paquetes)

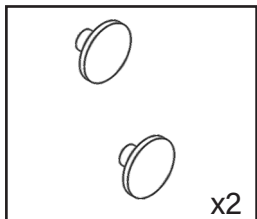
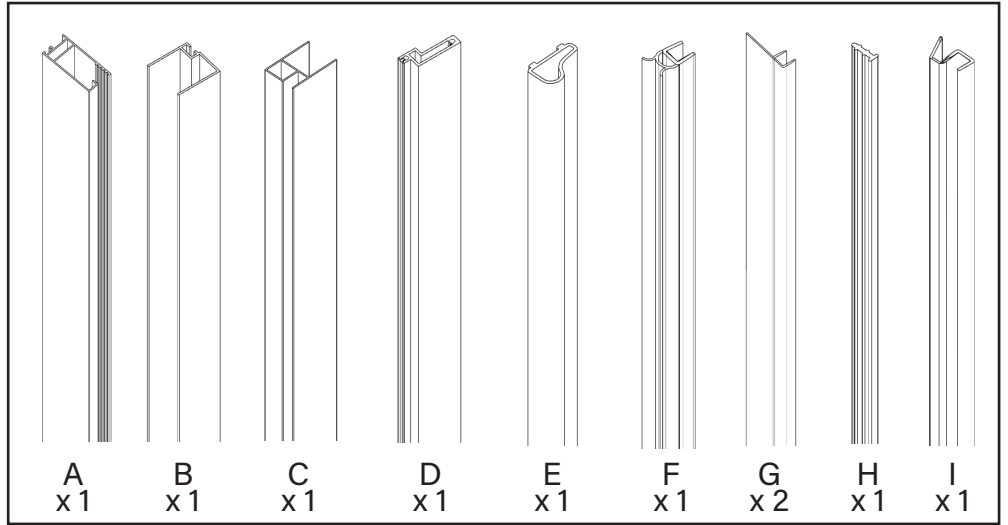
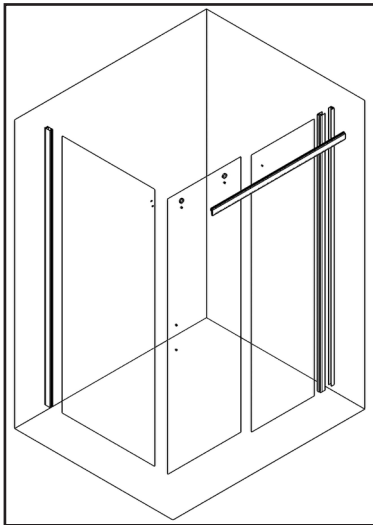

Tapones para agujeros de perfil x2

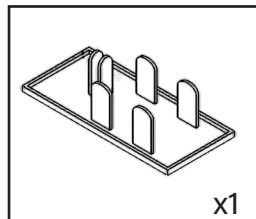

Cubierta de perfil mural fijo x1

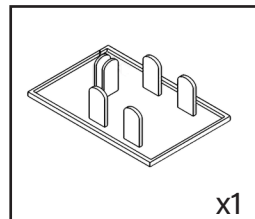

Cubierta de perfil mural deslizante x1

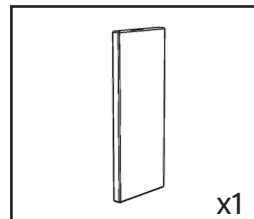

Soportes de juntas de cubierta x1

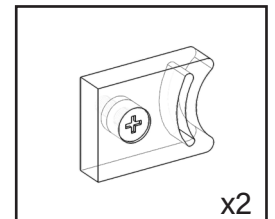

Fin de la carrera x2

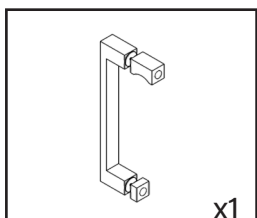

Mango x1

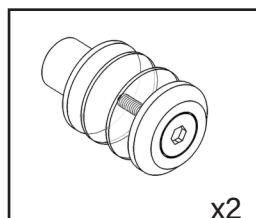

Pasador antien-ganche x2

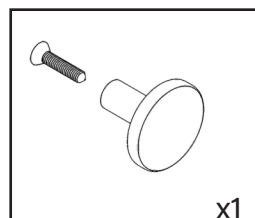

Pasador de fijación de la varilla de vidrio x1

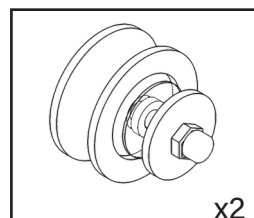

Ruedas de latón x2

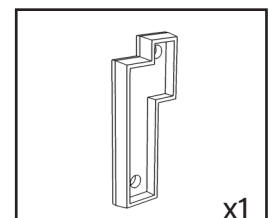

Soporte de articulación de barra x1

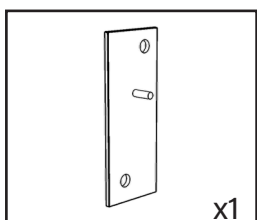

Soporte de articulación de barra x1

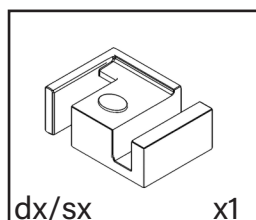

dx/sx Soporte central de fijación al suelo x1

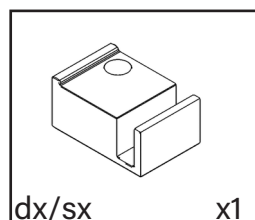

dx/sx Soporte de fijación final al suelo x1

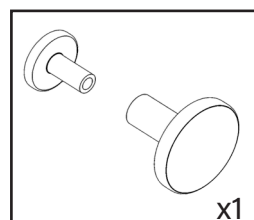

Tapa del orificio de la barra x1

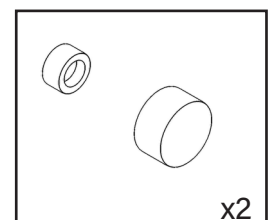

Tapones de rosca x2

MONTAJE

1º PASAJE

1. Compruebe que el plato de ducha esté nivelado.
2. Coloque el perfil en la pared y utilice el nivel de plomada .
3. Marca los agujeros en la pared con un lápiz .
4. Taladra los agujeros en la pared.
5. Inserta el enchufe de pared y atornilla los tornillos para fijar el perfil.

IMPORTANTE

es una buena práctica no montar los perfiles cerca del borde exterior del plato de ducha, deje siempre aproximadamente 1,5 cm para obtener un resultado estético óptimo.

IMPORTANTE

El perfil de la pared lateral fija debe colocarse con la ranura para la junta hacia dentro.

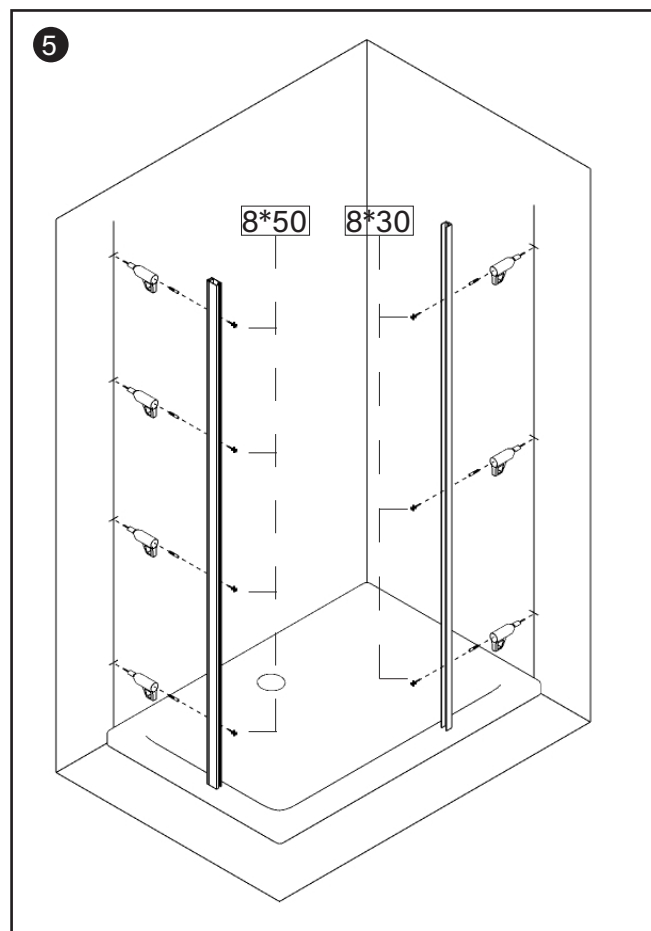
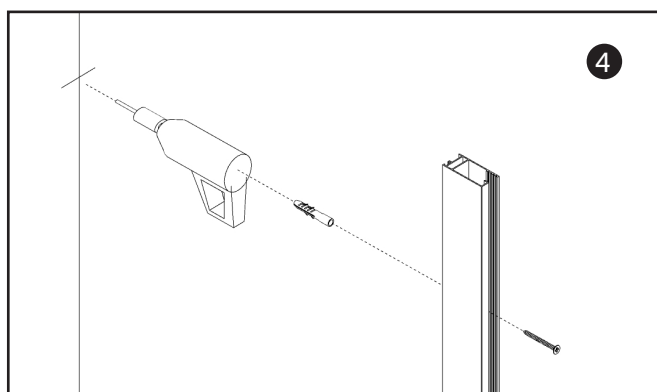
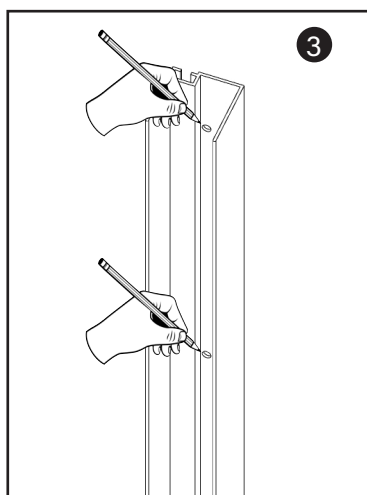
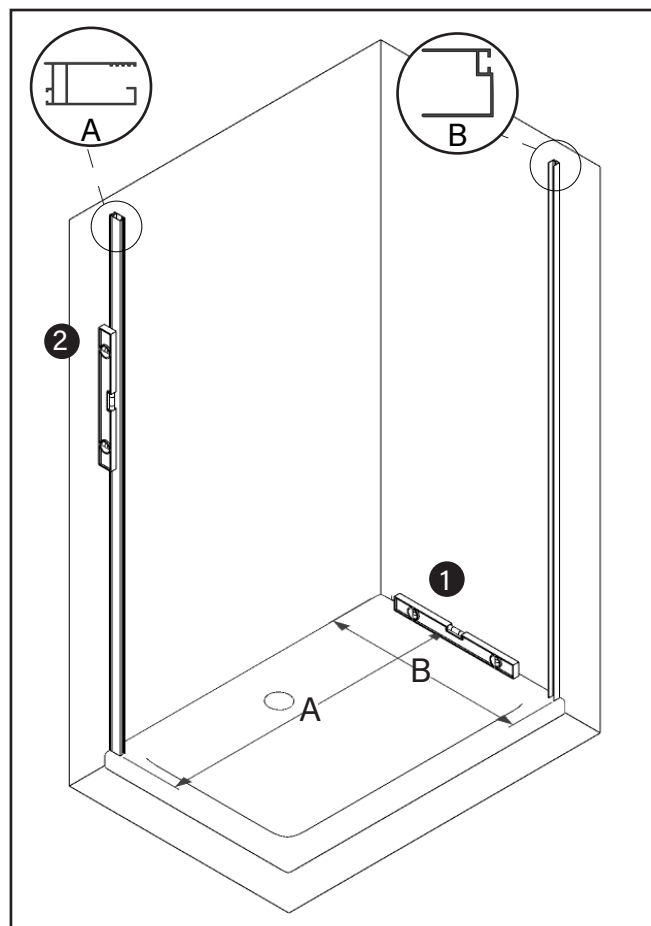

2° PASAJE

1. Aplique silicona neutra en el interior del perfil fijo de tope del cristal, tal como se indica.
2. Utilice los tornillos de 6*30 para unir y fijar la guía de deslizamiento con el perfil de aluminio.
3. Fije la barra corredera al cristal fijo con el perno de tope del cristal (no se recomienda hacerlo con un destornillador).

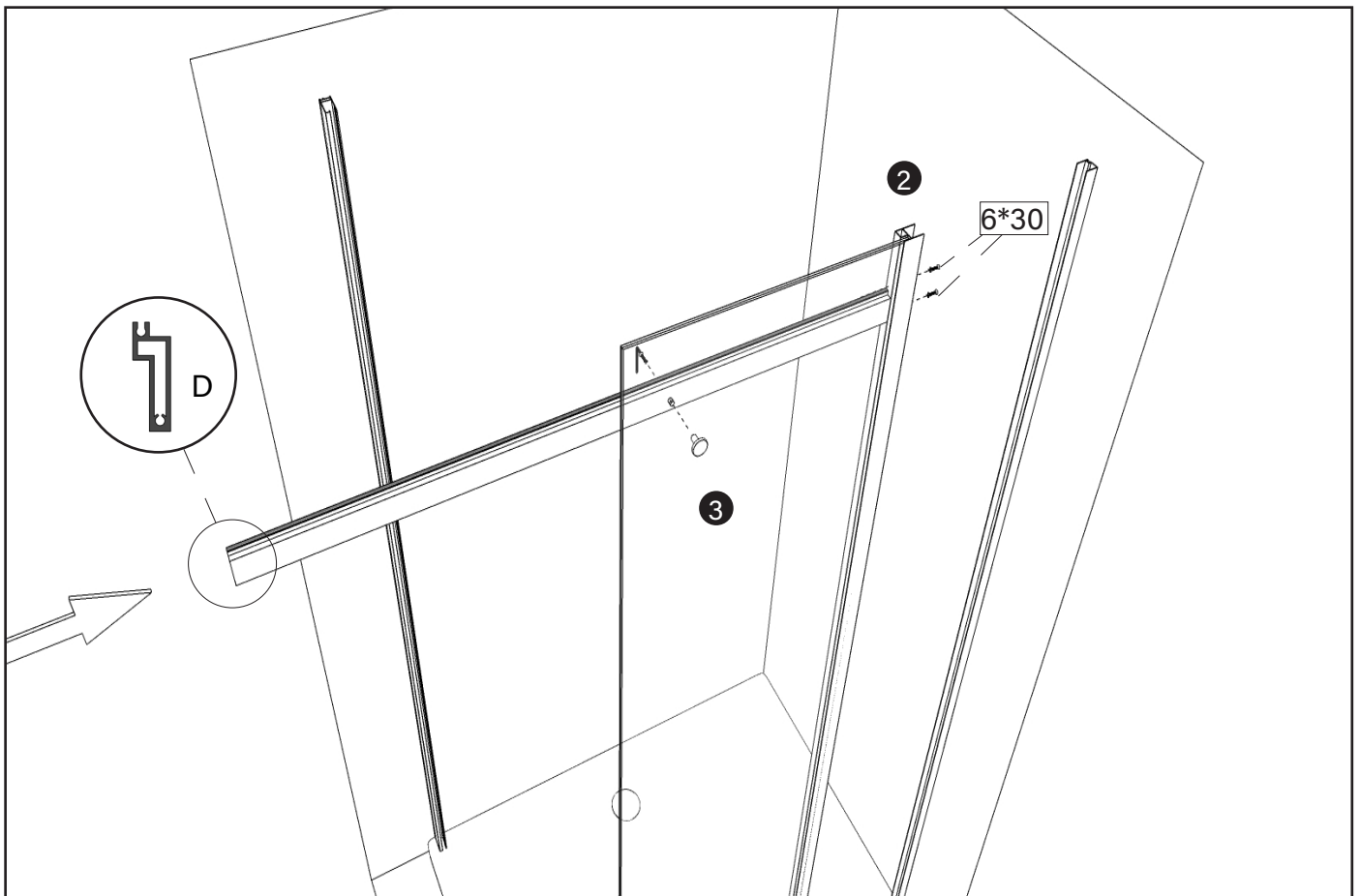
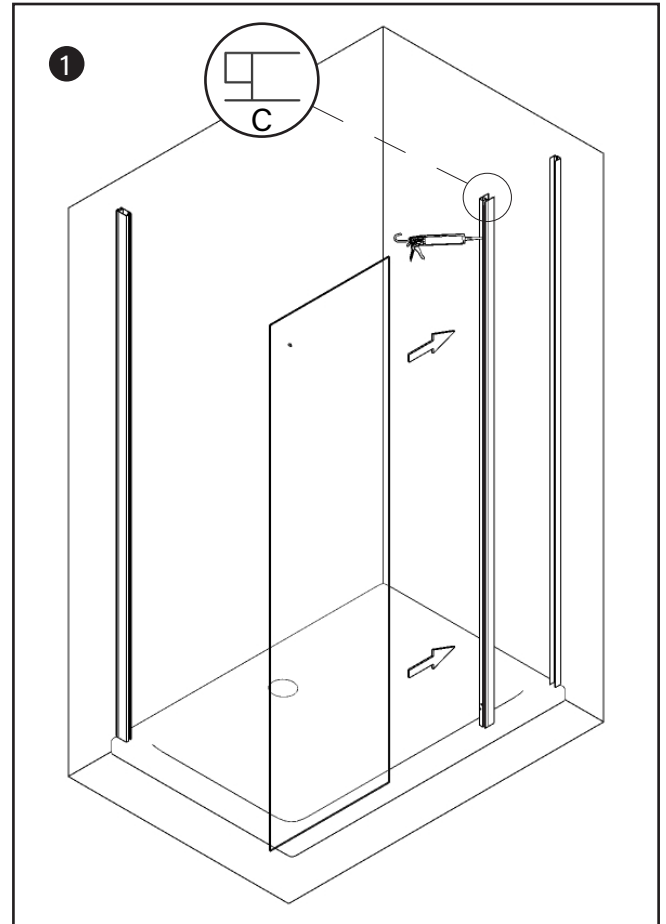

3° PASAJE

1. Una el cristal previamente ensamblado con el marco al perfil de la pared .

Nota: *El perfil de pared queda dentro del perfil de tope del cristal.*

2. En el lado opuesto, inserte el cristal fijo en el perfil mural previamente fijado, tal como se muestra.

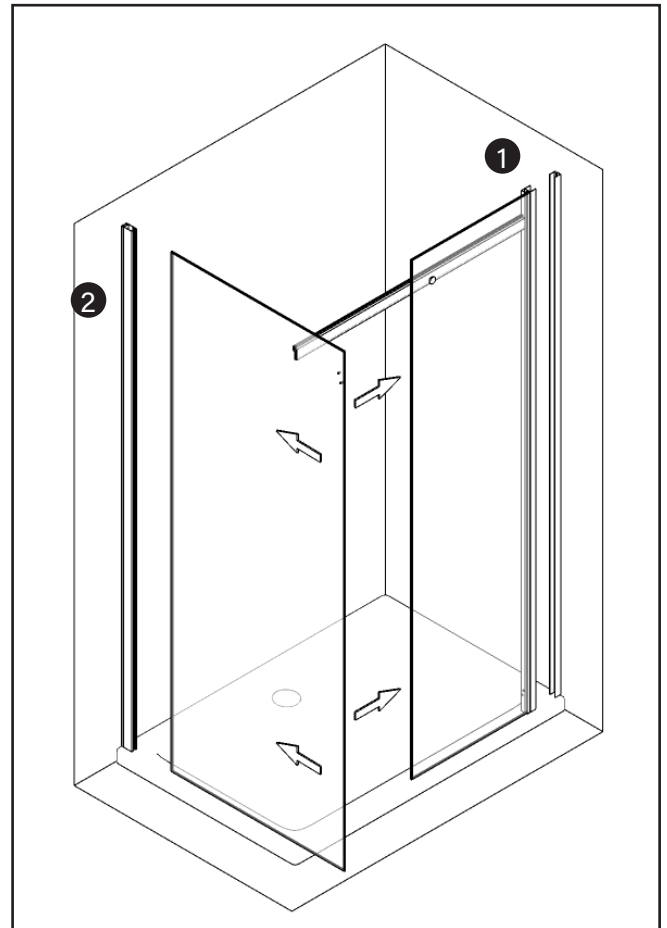

4° PASAJE

1. Ensamble la barra de deslizamiento al cristal fijo con tornillos de 6*25, utilizando los elementos de unión como se muestra en la figura.

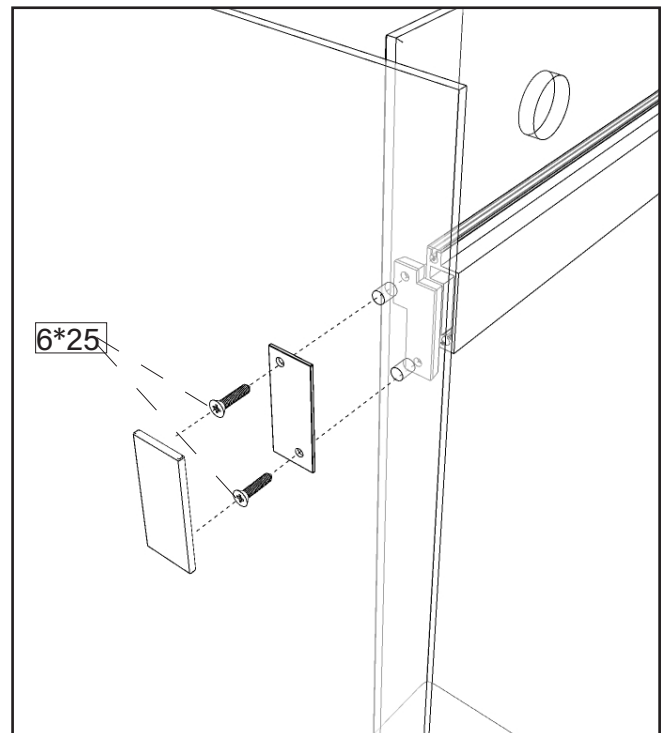

5° PASAJE

1. Instale la junta de estanqueidad en el cristal fijo.

Atención: *la junta debe cortarse en la barra de deslizamiento para permitir el paso y acortarse 20 mm en la parte inferior para permitir la posterior fijación del perfil de junta inferior.*

2. Instale el perfil de sellado antigoteo junto con los soportes de fijación al suelo tal como se muestra.

3. Tapar los agujeros con los tapones adecuados.

Nota: *El perfil de estanqueidad puede instalarse con tornillos 8*16 si está a ras de suelo, sin embargo, no recomendamos taladrar ningún plato de ducha.*

En cualquier caso, el perfil de sellado inferior debe estar siliconado por debajo.

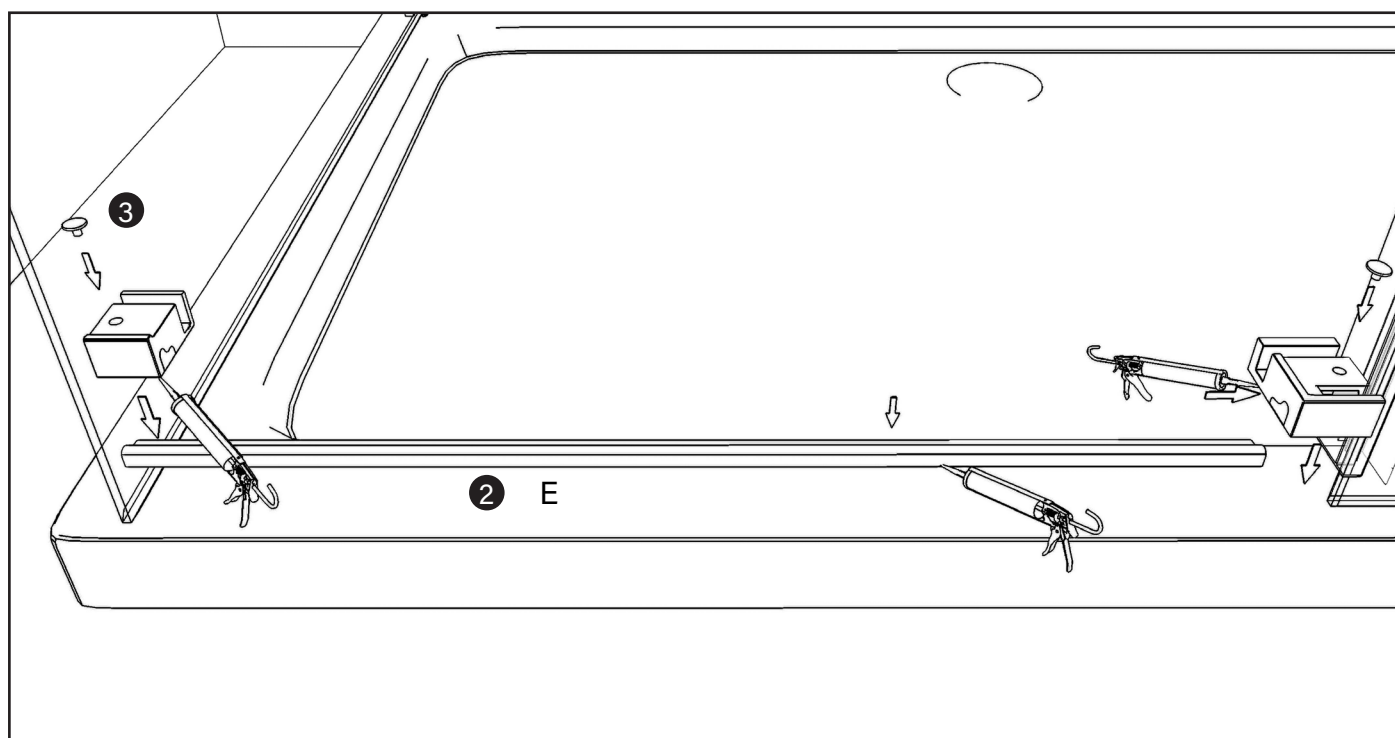
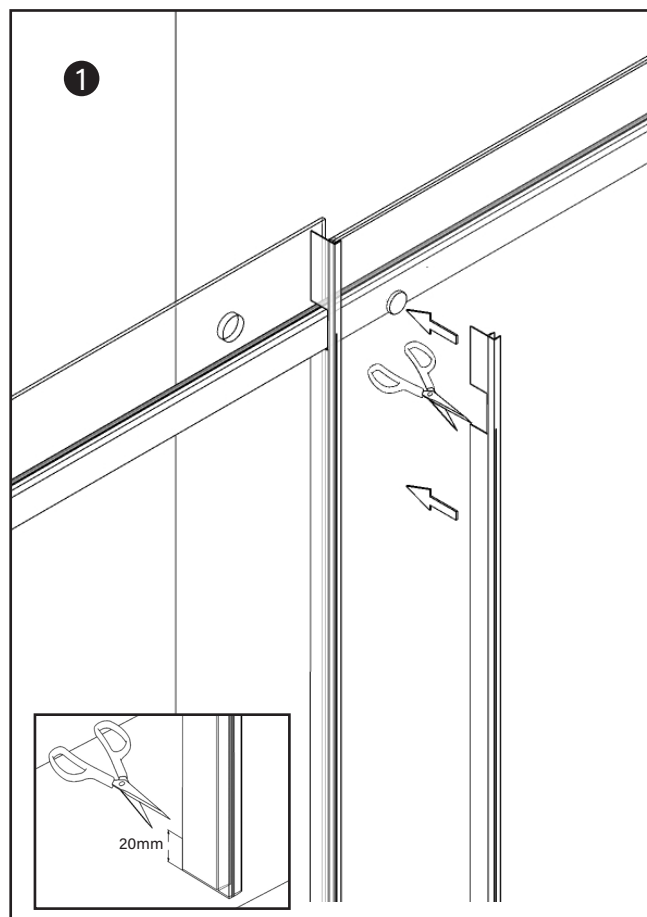

6° PASAJE

1. Instale los carros deslizantes sobre el cristal deslizante.

Nota: Las ruedas superiores son ajustables; si la hoja no se desliza suavemente o si queda demasiado espacio en la parte inferior, es posible ajustar y/o bajar la hoja utilizando el tornillo que mueve la excéntrica de la rueda.

2. Instale la junta de estanqueidad en el cristal deslizante.

3. Introduzca la junta de estanqueidad inferior en la puerta corredera.

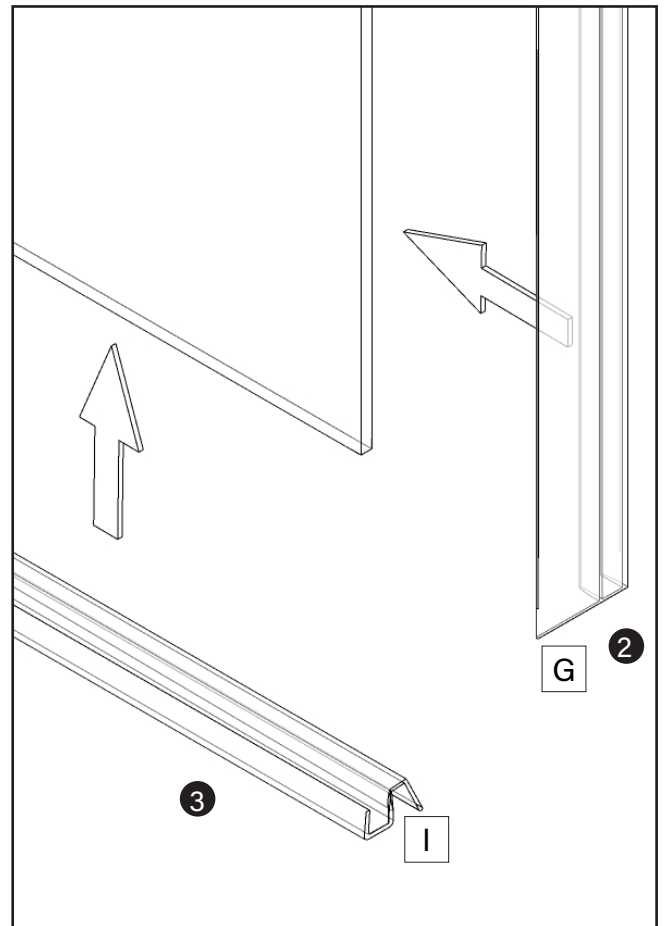
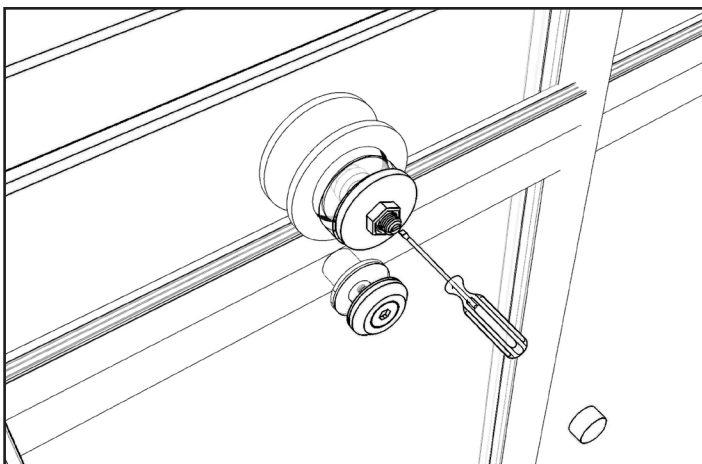
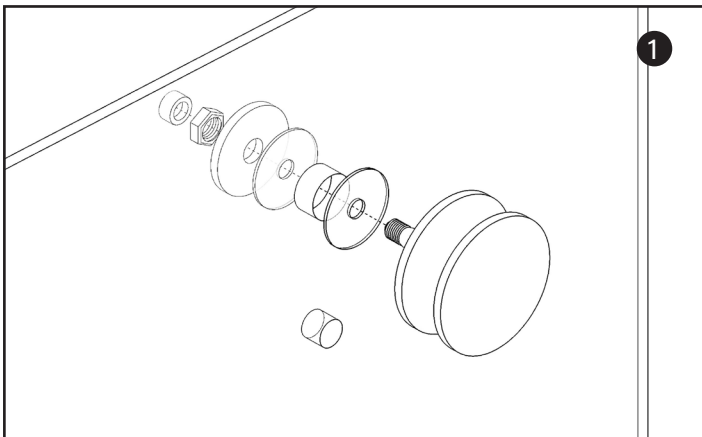
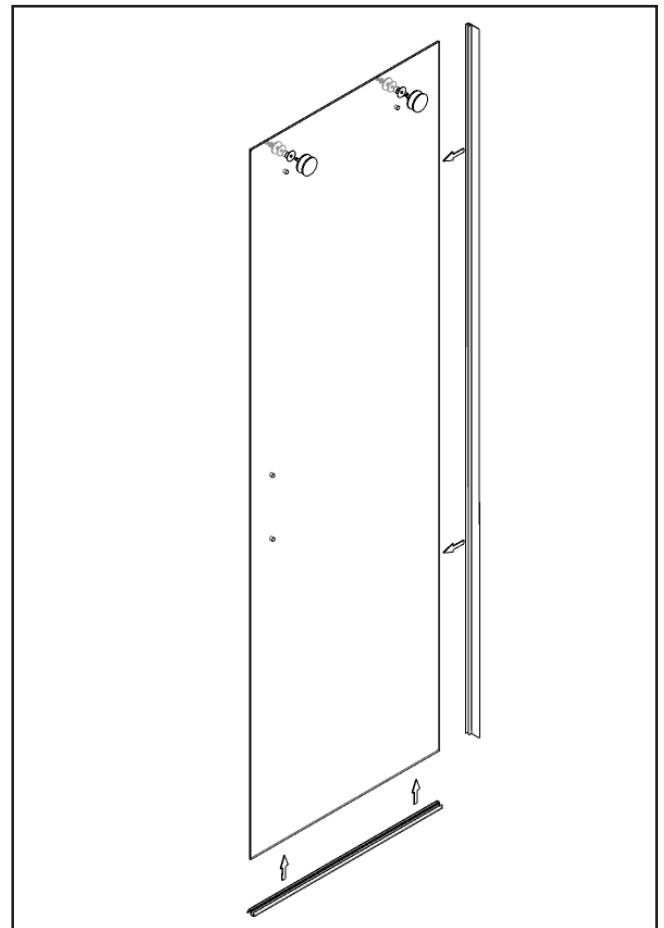

7° PASAJE

1. Coloque la puerta corredera en la barra de deslizamiento.
2. Instale las piezas antiatasco como se muestra .
3. Instale el tope final en la barra de deslizamiento superior.
4. Por último, inserte la junta de estanqueidad tal como se muestra.

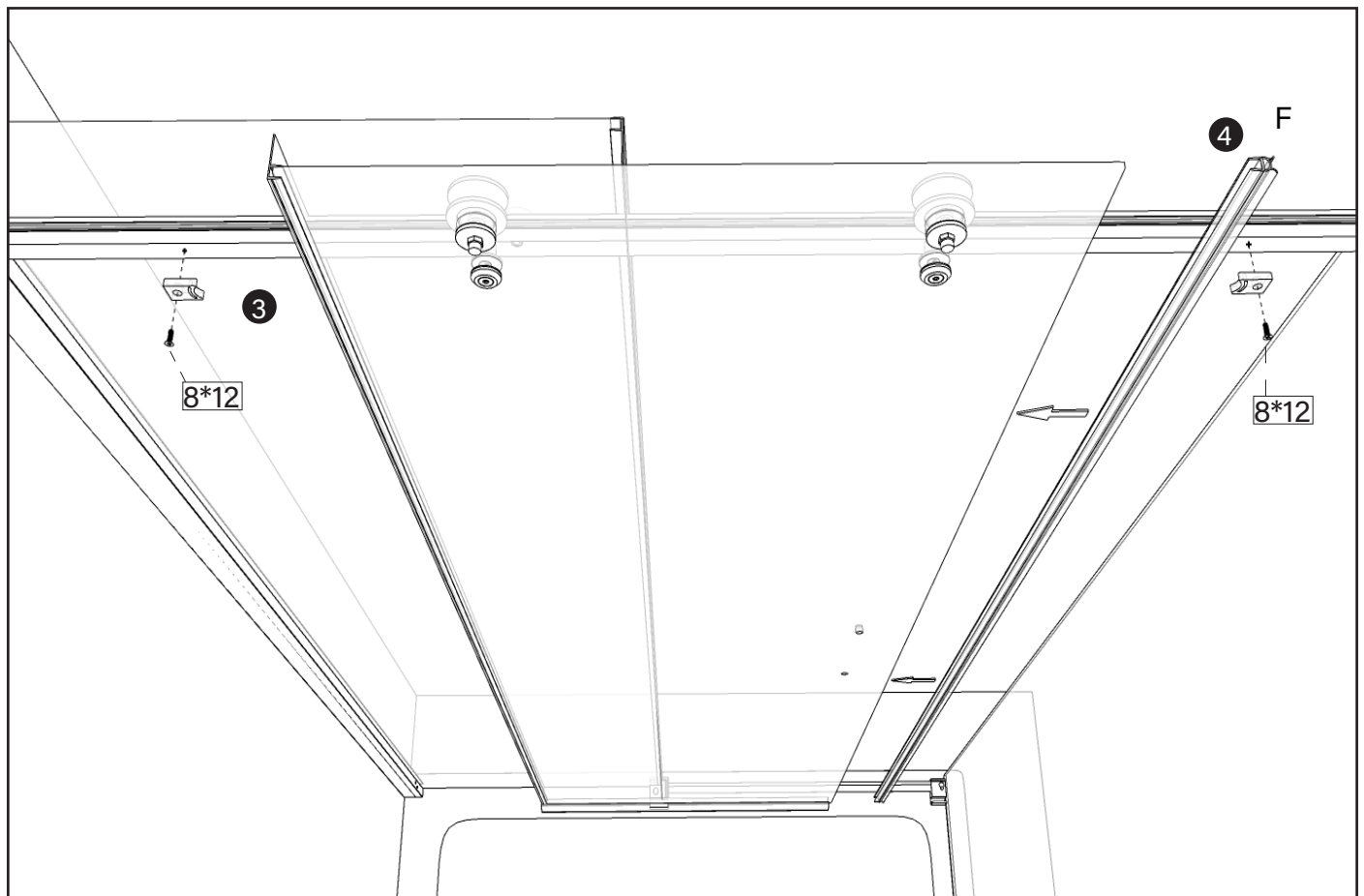
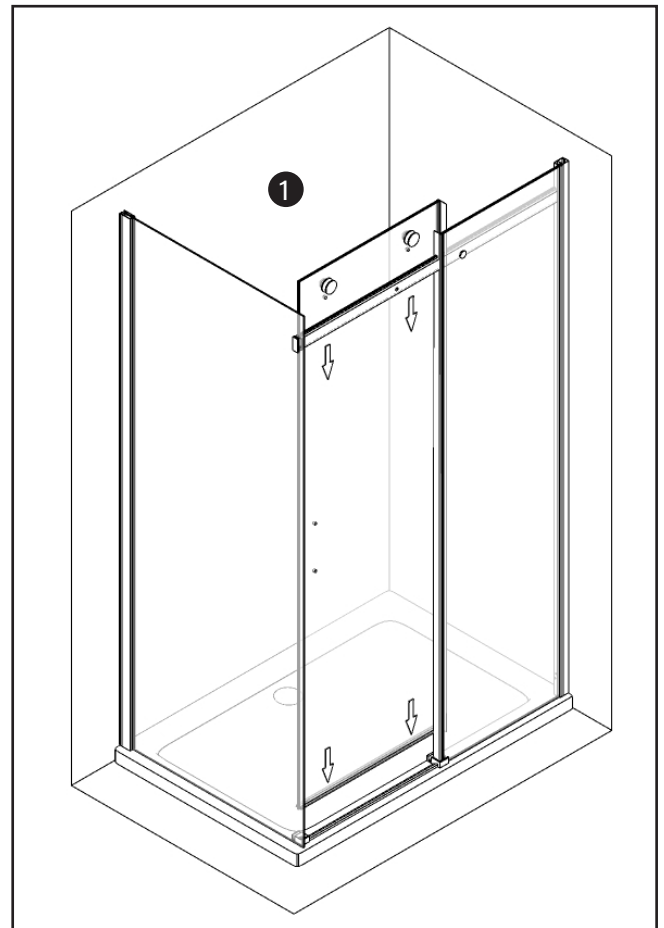
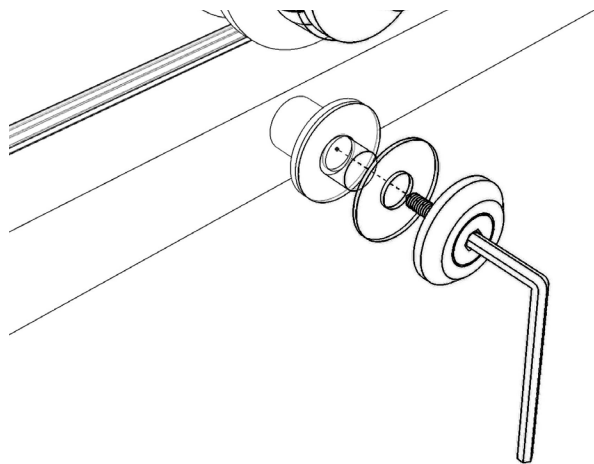

8° PASAJE

1. Instale la junta de acristalamiento en el interior del cristal fijo (insértela entre el cristal y el perfil).

IMPORTANTE: Nos referimos al sello enrollado en la bolsita

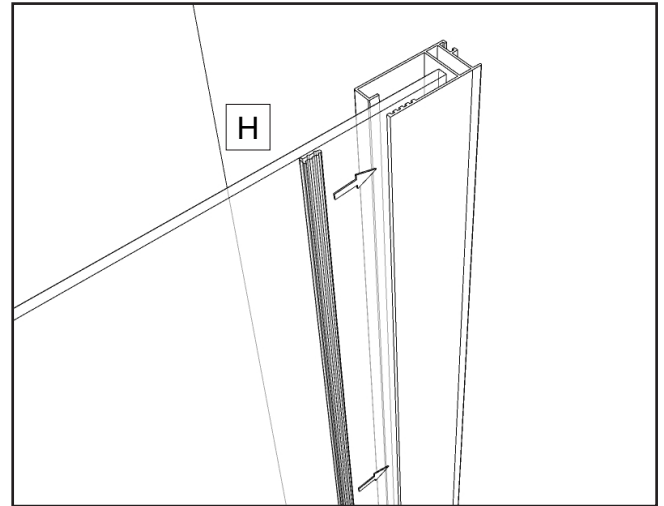

9° PASAJE

1. Taladre agujeros con la broca suministrada y fije el perfil que sujeta el cristal fijo junto con el perfil mural para fijar la puerta de ducha.

Nota: antes de taladrar los agujeros, ajuste el perfil a las dimensiones requeridas, ajuste máximo 2,5 cm.

2. Cubra los tornillos con tapones.

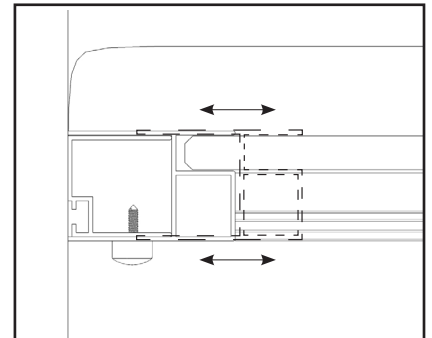
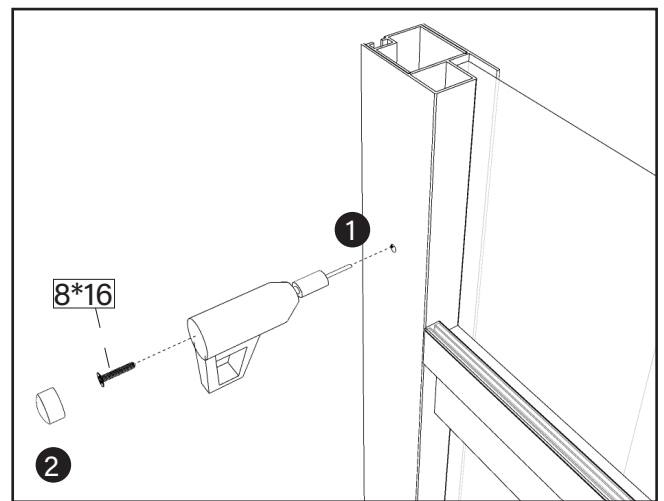

10° PASAJE

1. Instale la manilla en la puerta corredera.

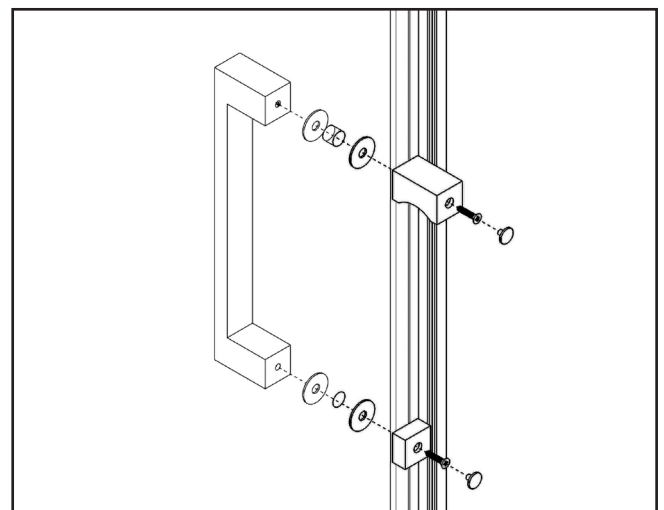

11° PASAJE

1. Instale la cubierta decorativa sobre los perfiles murales.
2. Utilice los tapones adecuados para cerrar el orificio no utilizado de la barra de deslizamiento.
3. Mismo procedimiento para los agujeros bajos no utilizados del perfil vertical.

Los orificios son adicionales para garantizar la reversibilidad

4. Sellar con silicona neutra como se muestra en la imagen, recomendamos el uso de silicona transparente Saratoga Crystal Clear para evitar la formación de moho.

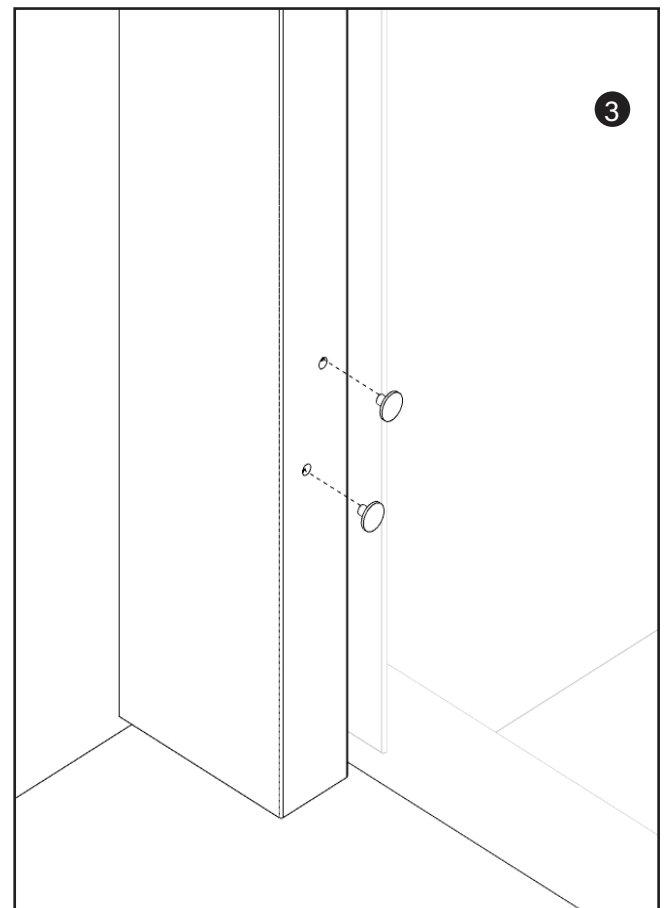
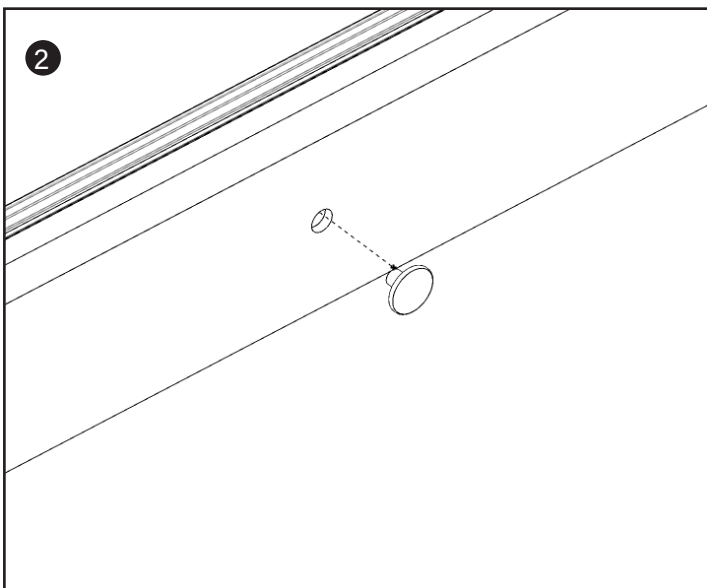
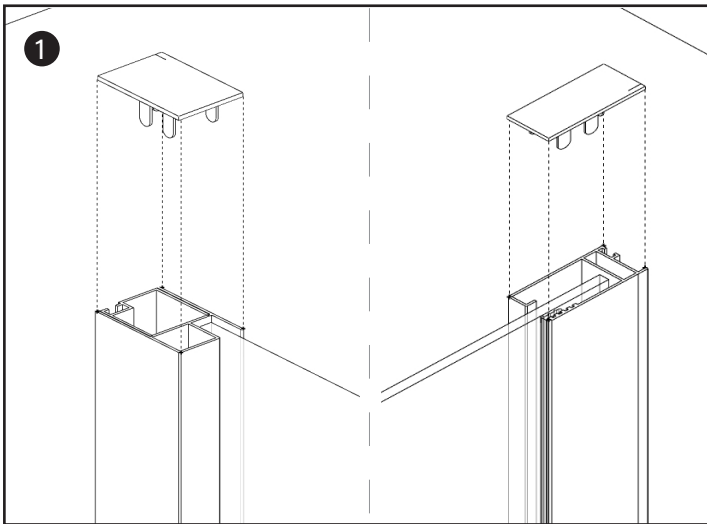
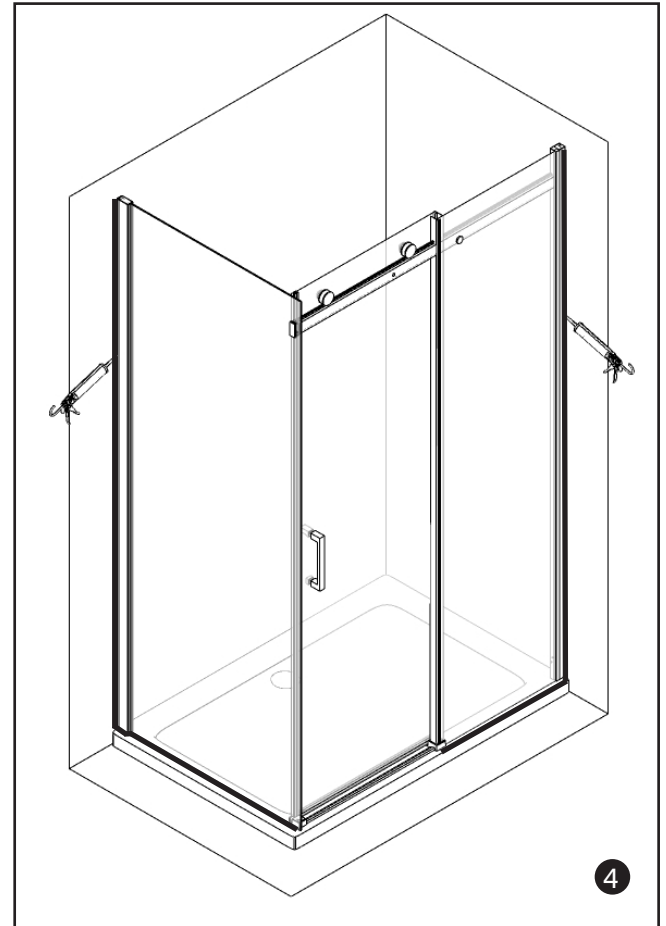

Boston 2.0

BESCHREIBUNG

Zweiseitige Duschkabine mit Schiebetür auf einer Schiene mit sichtbaren Rollen und fester Seitenwand. Hergestellt aus 8 mm starkem Glas. Umkehrbarer Einbau, sofern die Tür immer gegen das Seitenglas schließt. Manuelle Verstellung um 2,5 cm. Rahmen aus verchromtem Aluminium, Glas mit Anti-Kalk-Behandlung, gekennzeichnet durch spezielle Etiketten.



TABELLE DER MASSNAHMEN

MODELL	MASSE A
100	970 - 995
110	1070 - 1095
120	1170 - 1195
130	1270 - 1295
140	1370 - 1395
150	1470 - 1495
160	1570 - 1595
170	1670 - 1695
180	1170 - 1795

FESTE WAND	MASSE B
70	670 - 695
80	770 - 795
90	870 - 895

REVERSIBEL

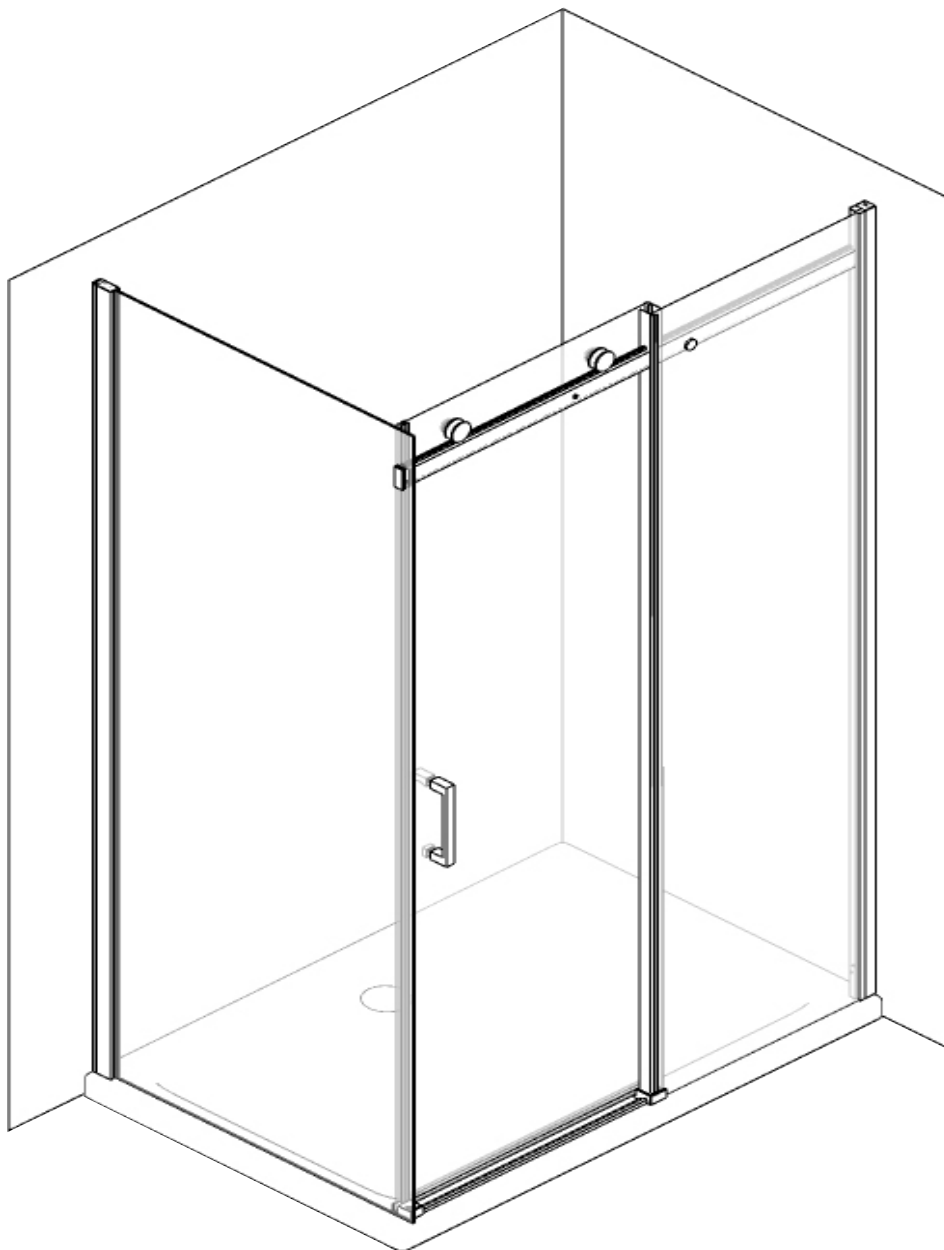
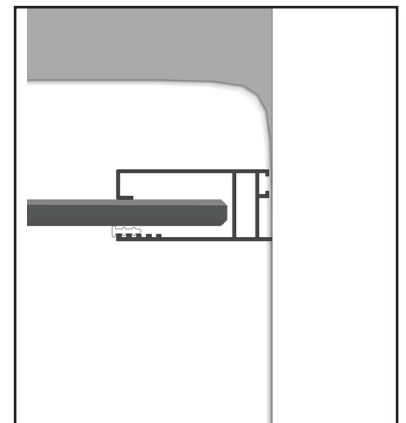
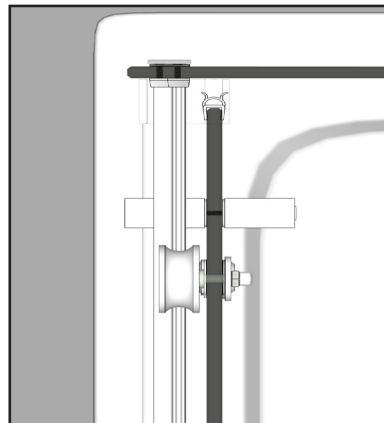
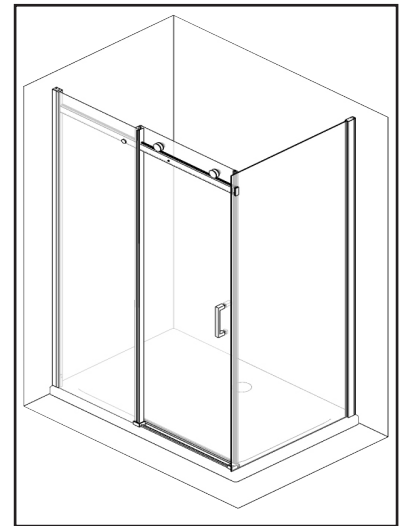
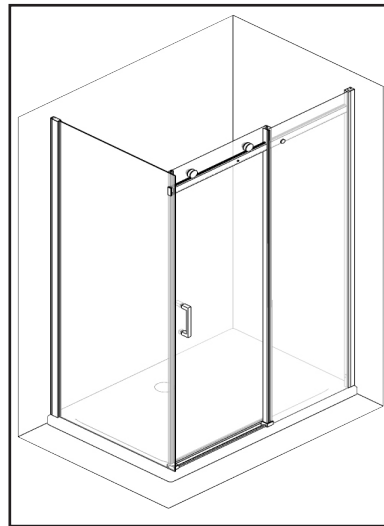

B

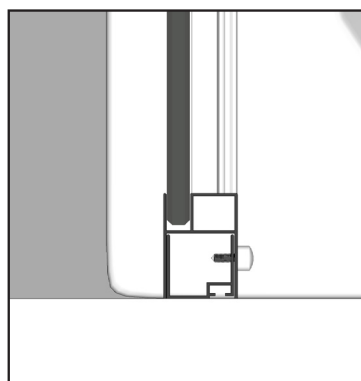
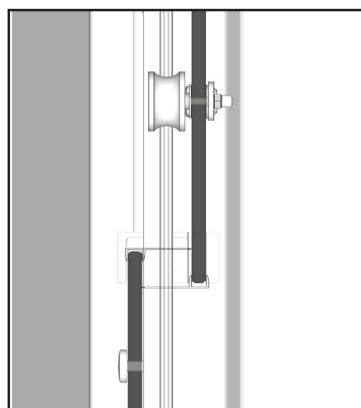

A

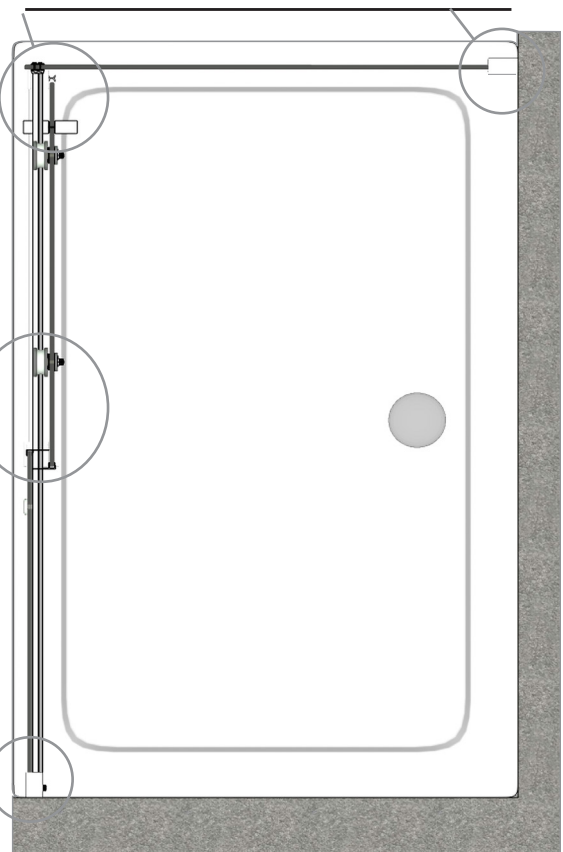

ERFORDERLICHES WERKZEUG

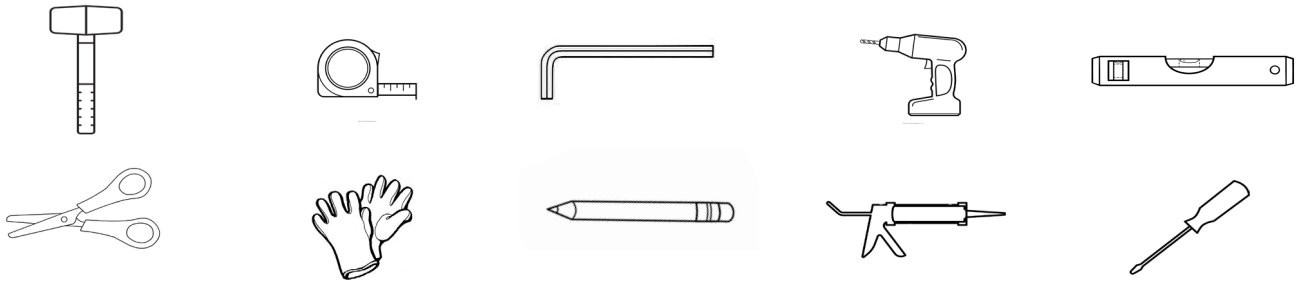

VERPACKUNGSIHALT (das Produkt wird in 2 Paketen versandt)

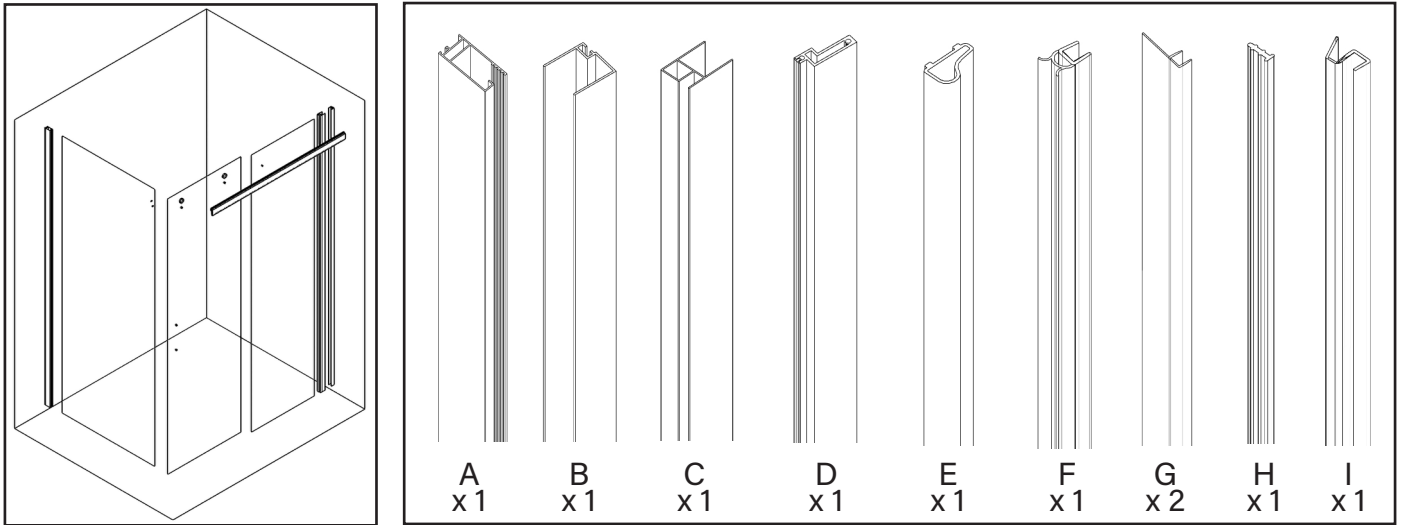
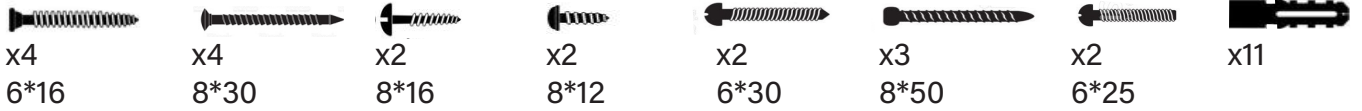

MONTAGE

1. DURCHGANG

1. Prüfen Sie, ob die Duschwanne eben ist.
2. Setzen Sie das Profil an die Wand und verwenden Sie die Wasserwaage.
3. Zeichne die Löcher in der Wand mit einem Bleistift nach.
4. Bohren Sie die Löcher in die Wand.
5. Stecken Sie den Dübel ein und drehen Sie die Schrauben ein, um das Profil zu befestigen.

WICHTIG

Es ist ratsam, die Profile nicht zu dicht an der Außenkante der Duschwanne zu montieren, sondern immer etwa 1,5 cm Abstand zu lassen, um ein optimales ästhetisches Ergebnis zu erzielen.

WICHTIG

Das Wandprofil der festen Seitenwand muss so positioniert werden, dass die Nut für die Dichtung nach innen gerichtet ist.

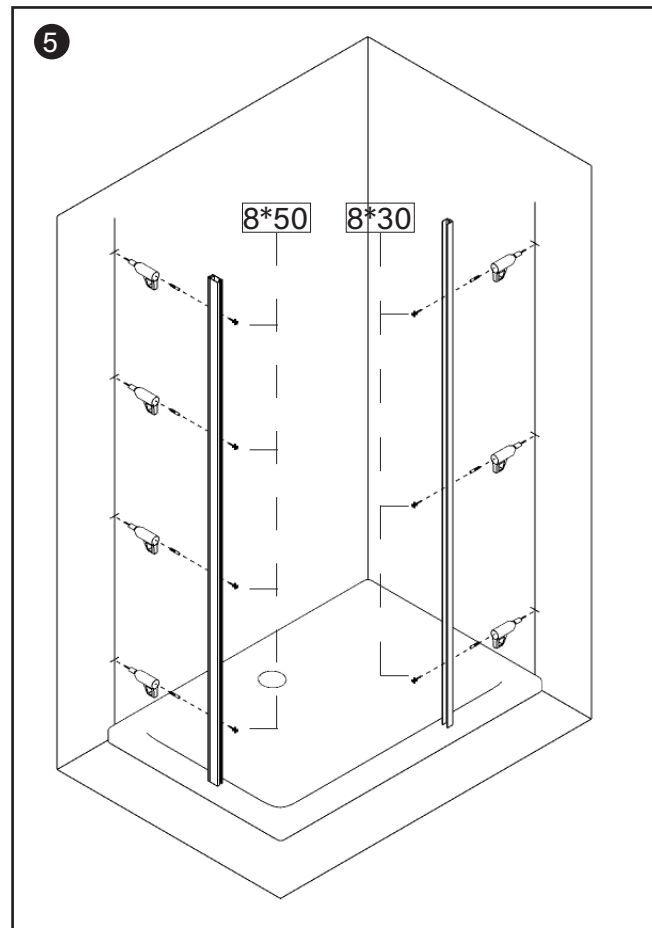
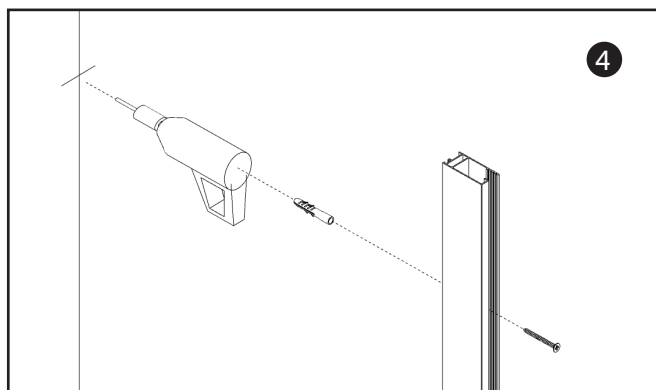
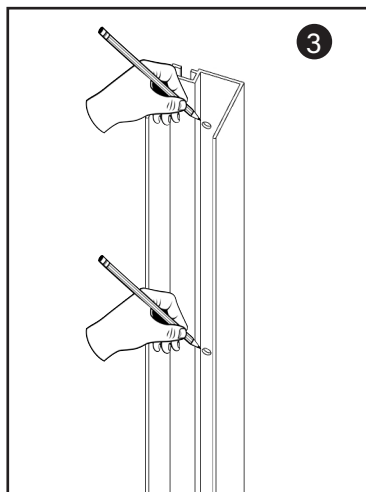
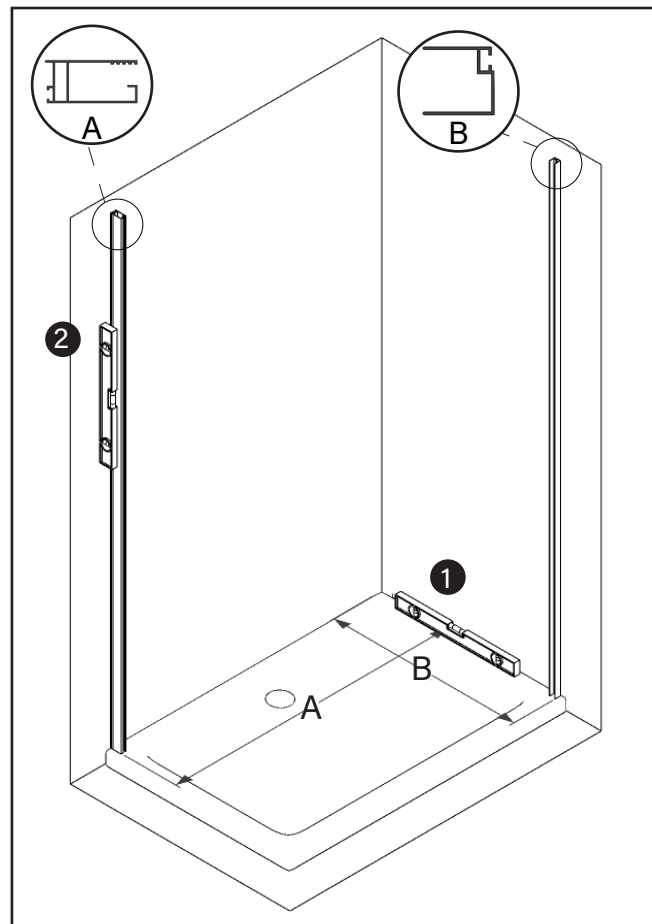

2. DURCHGANG

1. Tragen Sie neutrales Silikon auf die Innenseite des festen Glasanschlagprofils auf, wie gezeigt.
2. Verwenden Sie die 6*30 Schrauben, um die Gleitschiene mit dem Aluminiumprofil zu verbinden und zu sichern.
3. Befestigen Sie die Schiebestange mit dem Glasanschlagbolzen an der Festverglasung (wir empfehlen, dies nicht mit einem Schraubenzieher zu tun).

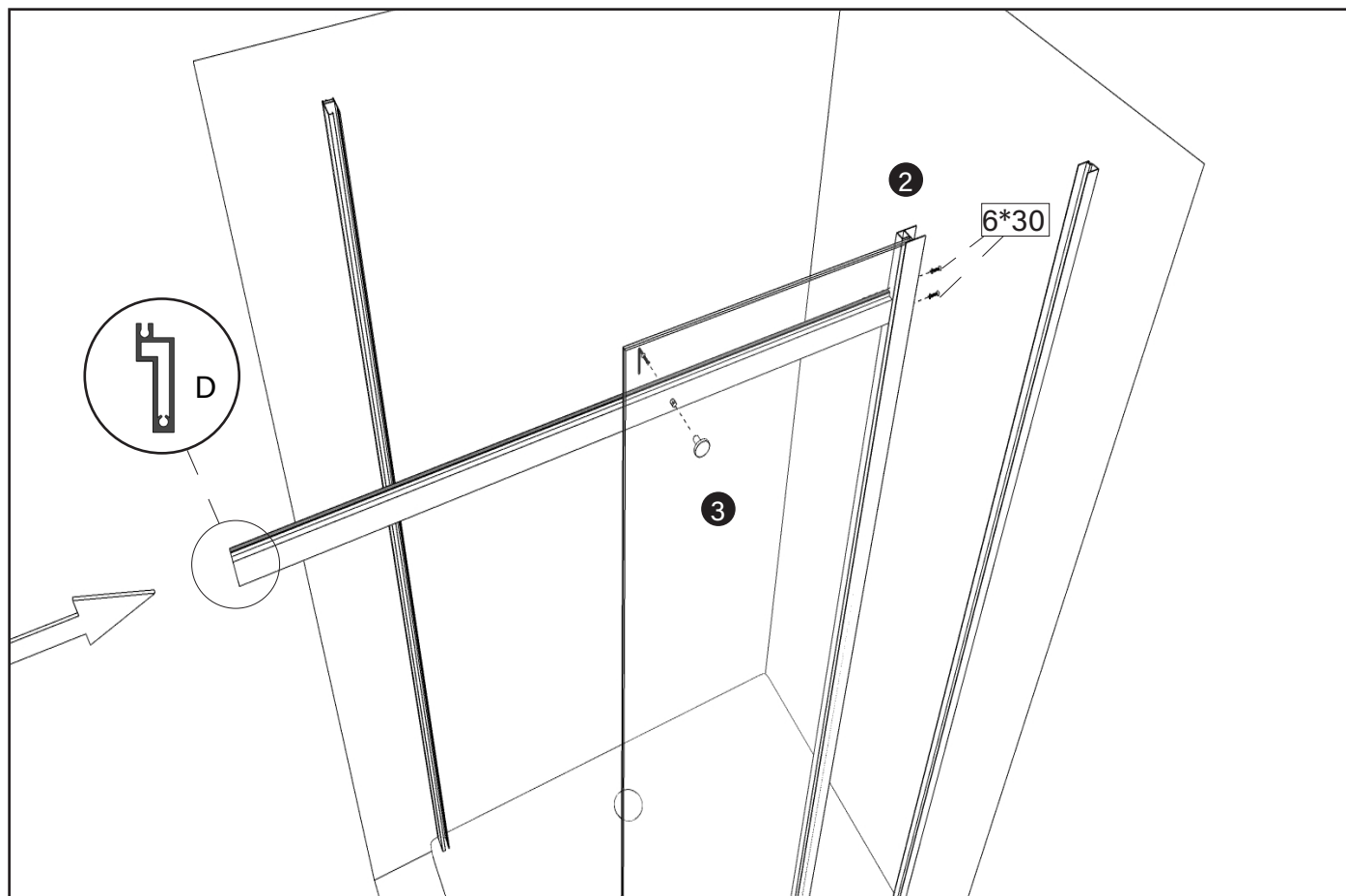
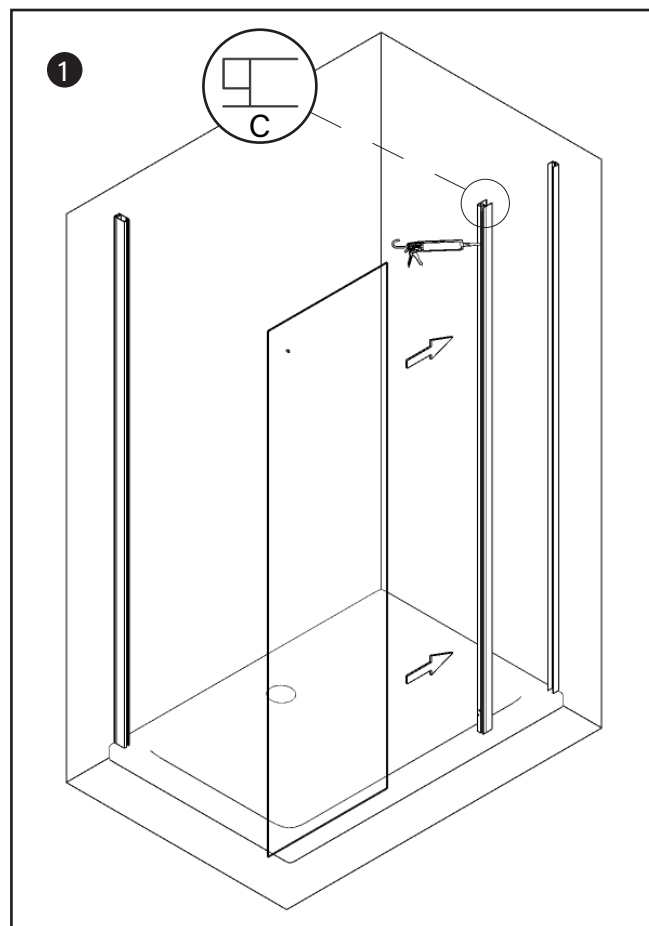

3. DURCHGANG

1. Verbinden Sie das zuvor mit dem Rahmen montierte Glas mit dem Wandprofil.
Hinweis: Das Wandprofil bleibt innerhalb des Glashalteprofils.
2. Auf der gegenüberliegenden Seite setzen Sie das Festglas wie gezeigt in das zuvor befestigte Wandprofil ein.

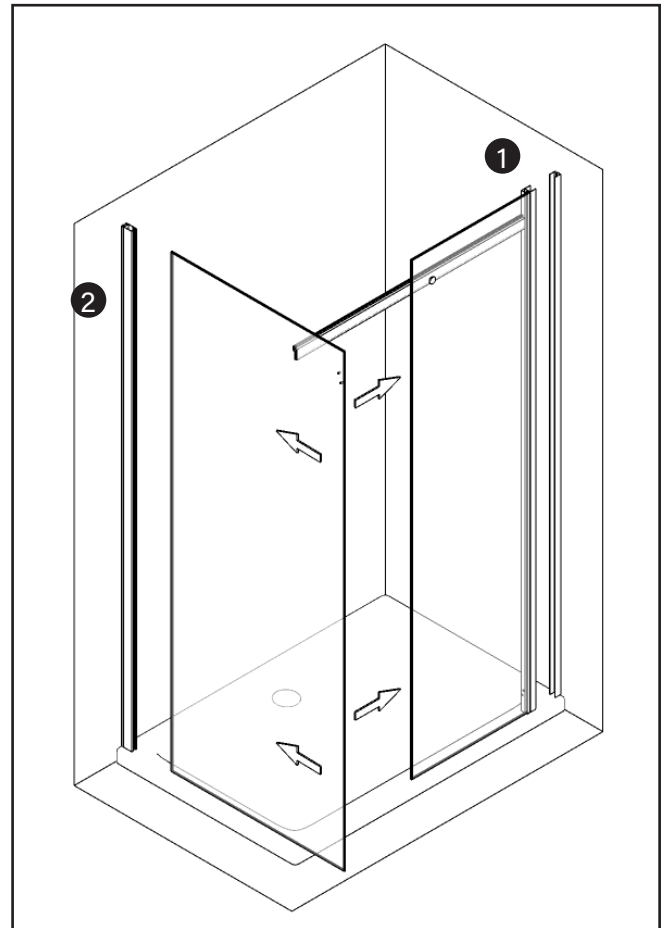

4. DURCHGANG

1. Montieren Sie die Gleitschiene mit 6*25 Schrauben an der Festverglasung, indem Sie die Verbindungselemente wie in der Abbildung gezeigt verwenden.

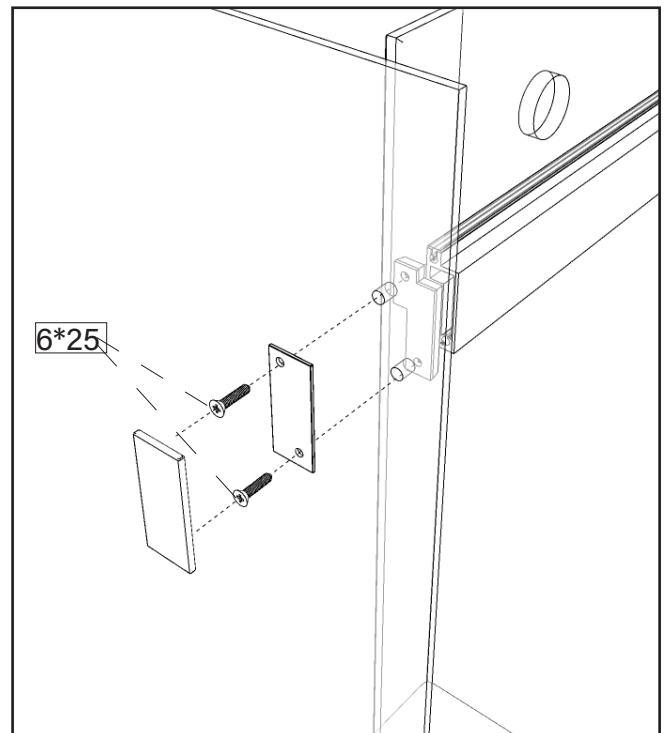

5. DURCHGANG

1. Bringen Sie die Dichtung am Festglas an.

Hinweis: Die Dichtung muss an der Gleit-
schiene abgeschnitten werden, um den Dur-
chgang zu ermöglichen, und an der Untersei-
te um 20 mm gekürzt werden, um das spätere
Anbringen des unteren Dichtungsprofils zu
ermöglichen.

2. Montieren Sie das Antitropf-Dichtung-
profil zusammen mit den Bodenbefesti-
gungswinkeln wie abgebildet.

3. Verschließen Sie die Löcher mit den ent-
sprechenden Stopfen.

Hinweis: Das Dichtungsprofil kann mit 8*16
Schrauben montiert werden, wenn es bünd-
ig mit dem Boden abschließt, wir empfehlen
jedoch, keine Löcher in eine Duschwanne zu
bohren.

Das untere Dichtungsprofil muss auf jeden
Fall unter silikonisiert werden.

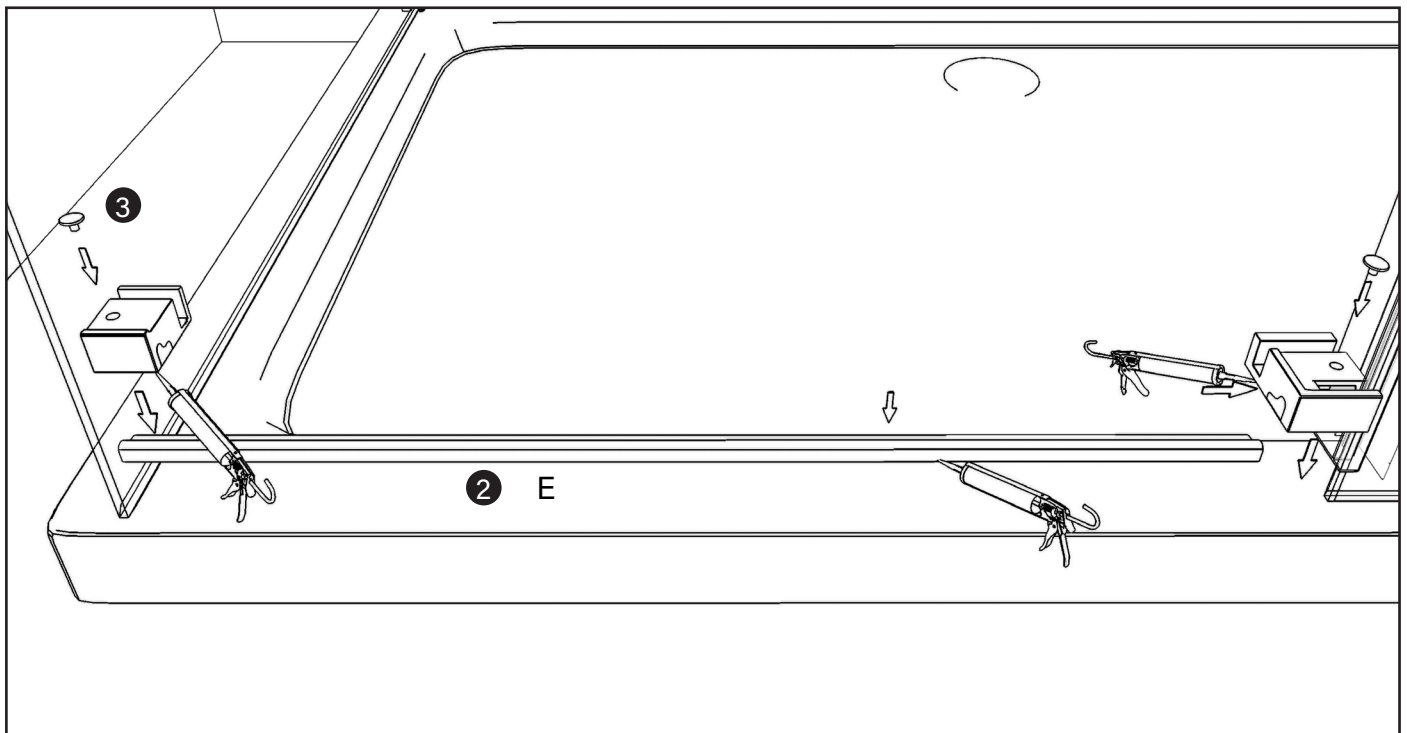
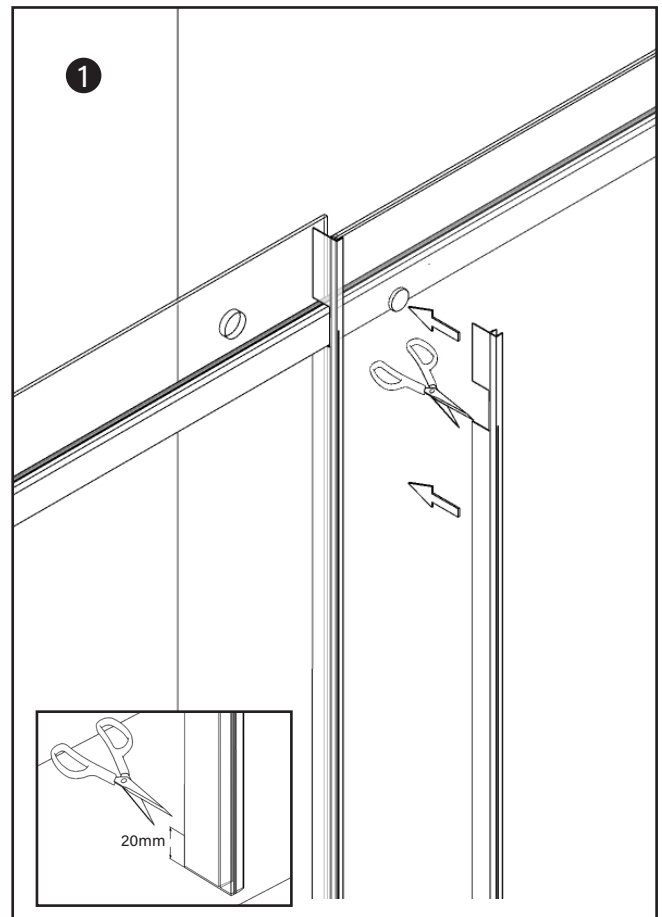

6. DURCHGANG

1. Montieren Sie die Schiebeschlitzen oben auf dem Schiebeglas.

Hinweis: Die oberen Räder sind einstellbar; wenn der Flügel nicht reibungslos gleitet oder unten zu viel Platz ist, kann der Flügel mit der Schraube, die das Rad exzentrisch bewegt, eingestellt und/oder abgesenkt werden.

2. Bringen Sie die Dichtung an der Schiebeverglasung an.
3. Setzen Sie die untere Dichtung an der Schiebetür ein.

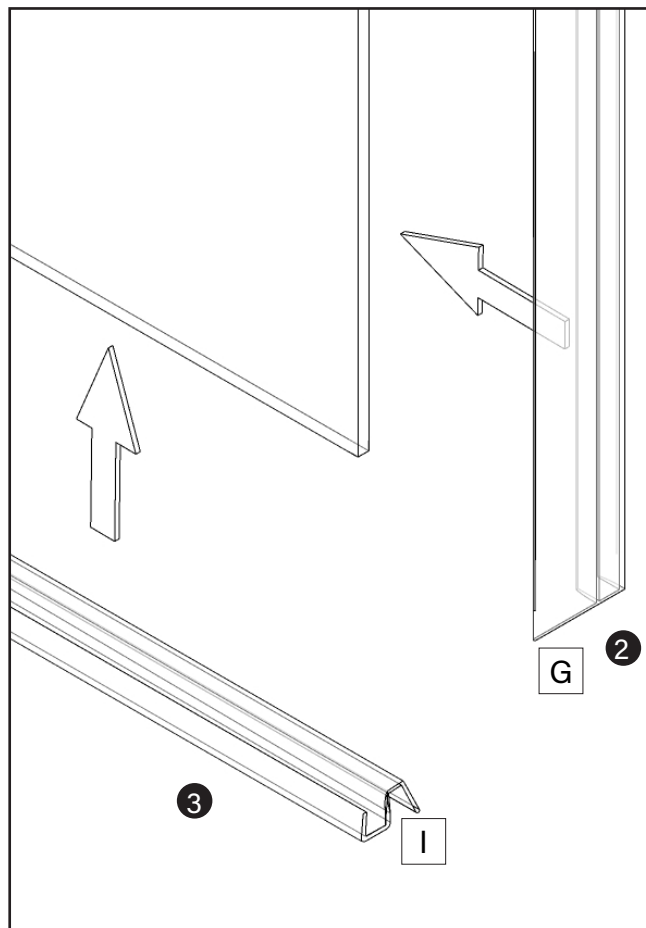
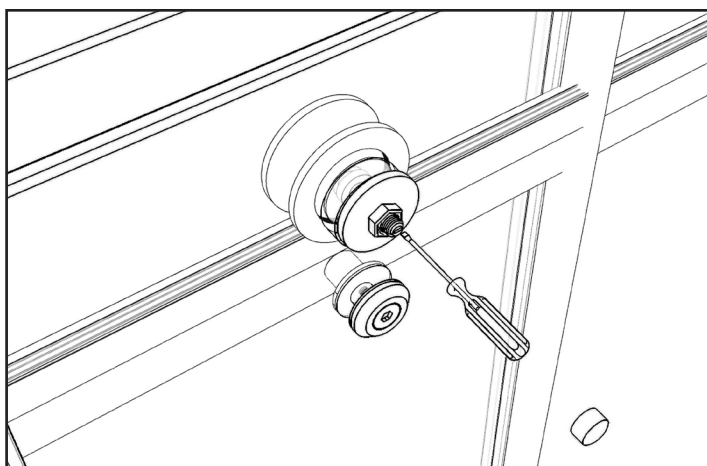
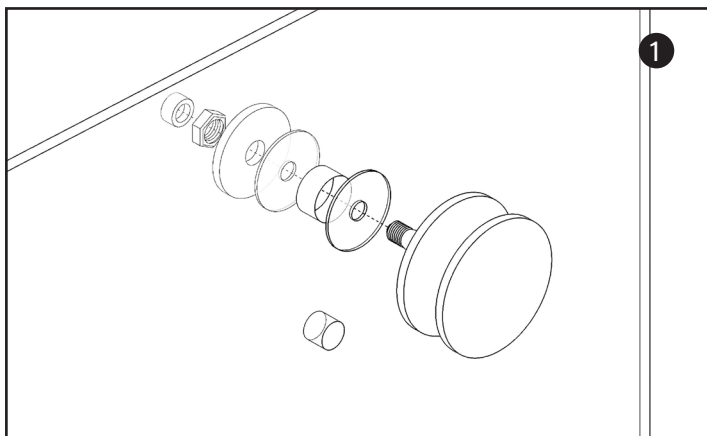
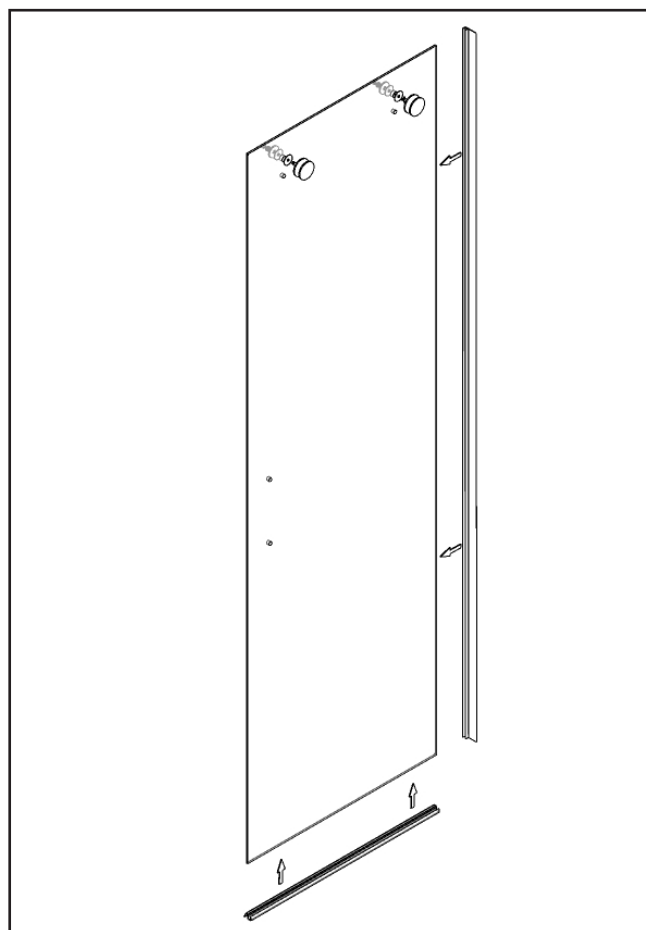

7. DURCHGANG

1. Positionieren Sie die Schiebetür auf der Gleitschiene.
2. Bringen Sie die Einklemmschutzteile wie abgebildet an.
3. Bringen Sie den Endanschlag an der oberen Gleitschiene an.
4. Zum Schluss setzen Sie die Dichtung wie abgebildet ein.

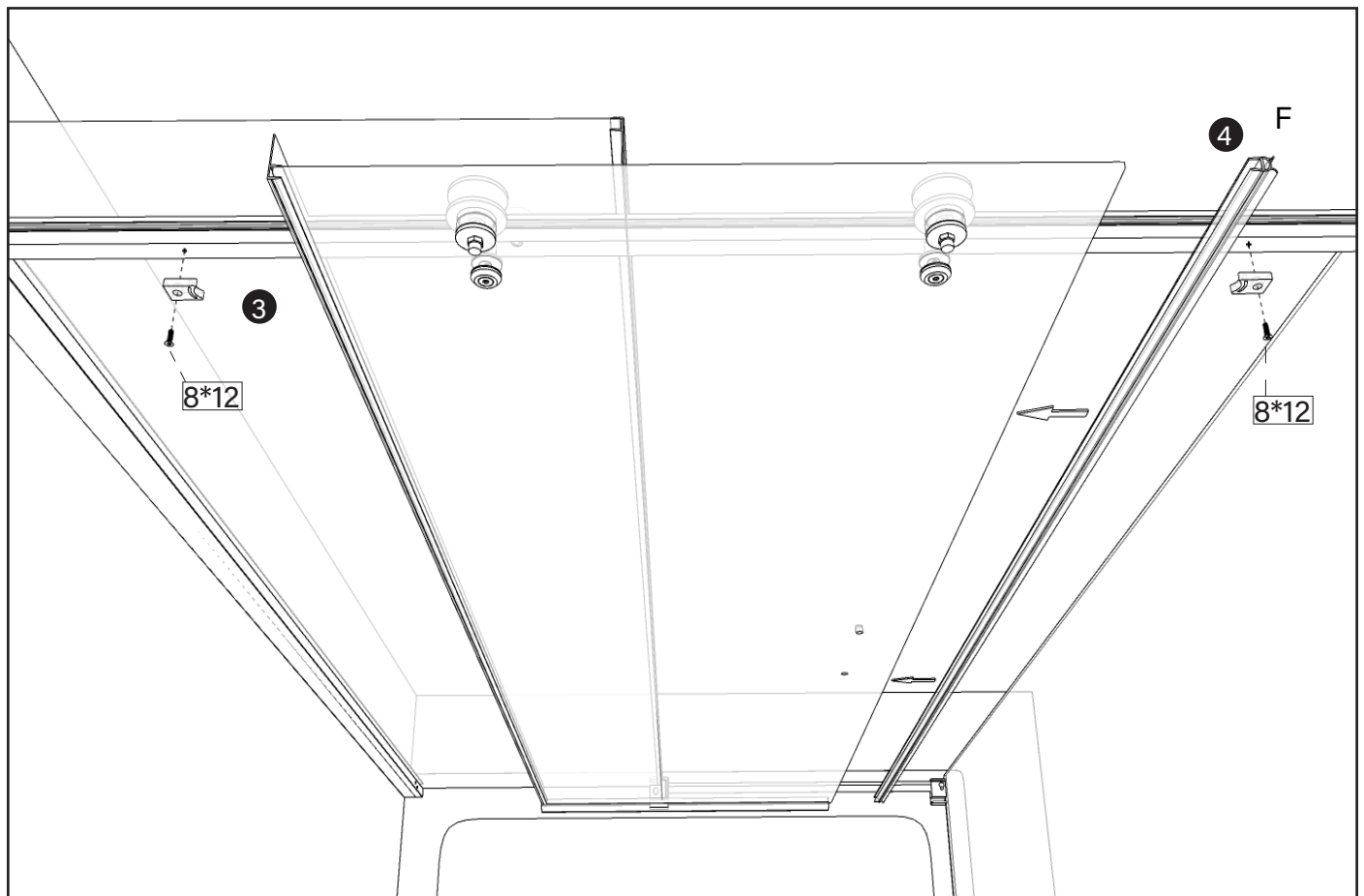
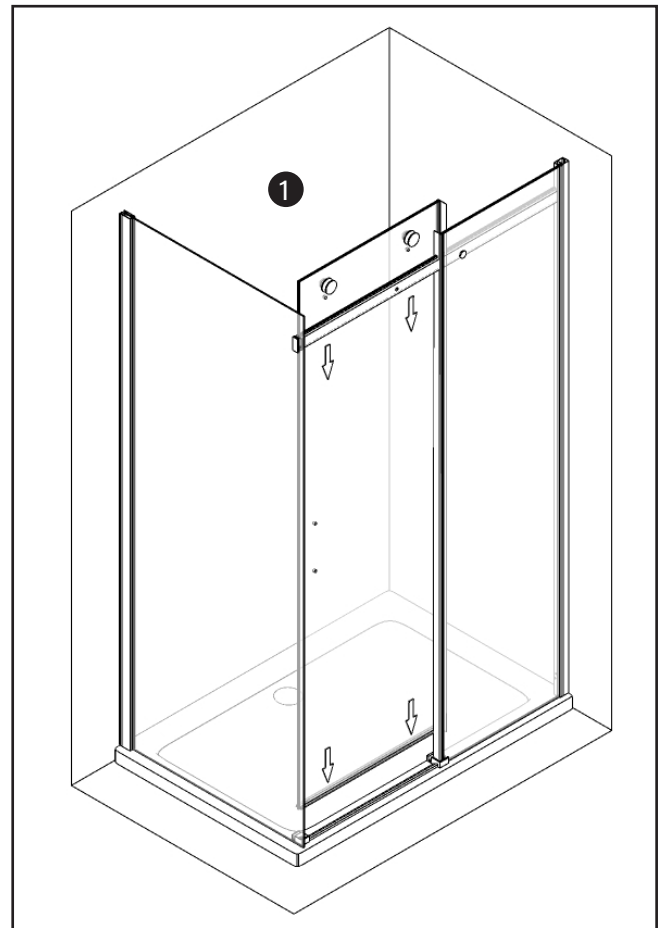
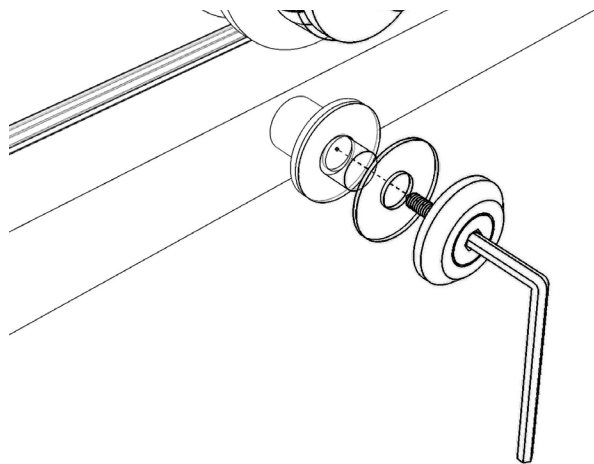

8. DURCHGANG

1. Bringen Sie die Verglasungsdichtung auf der Innenseite des Festglases an (zwischen Glas und Profil einlegen).

WICHTIG Wir beziehen uns auf das gerollte Siegel in der Tüte

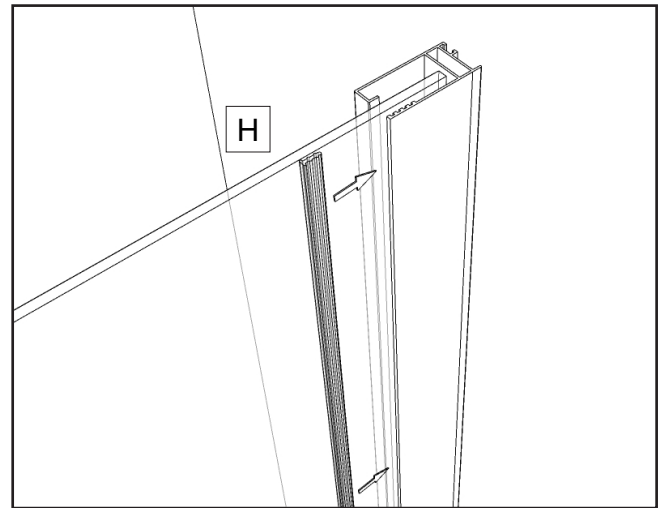

9. DURCHGANG

1. Bohren Sie mit dem mitgelieferten Bohrer Löcher und befestigen Sie das Profil, das das Festglas hält, zusammen mit dem Wandprofil, um die Duschtür zu sichern.

Hinweis: Vor dem Bohren der Löcher muss das Profil auf das gewünschte Maß eingestellt werden, max. 2,5 cm Einstellung.

2. Decken Sie die Schrauben mit Schraubenkappen ab.

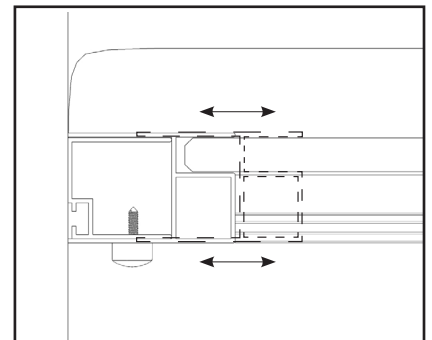
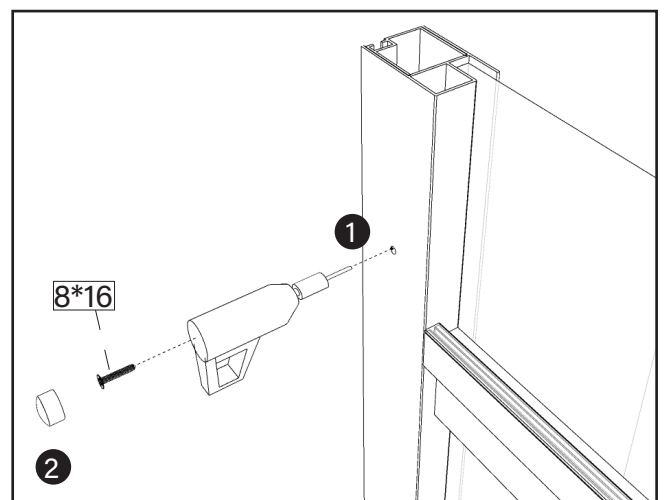

10. DURCHGANG

1. Bringen Sie den Griff an der Schiebetür an.

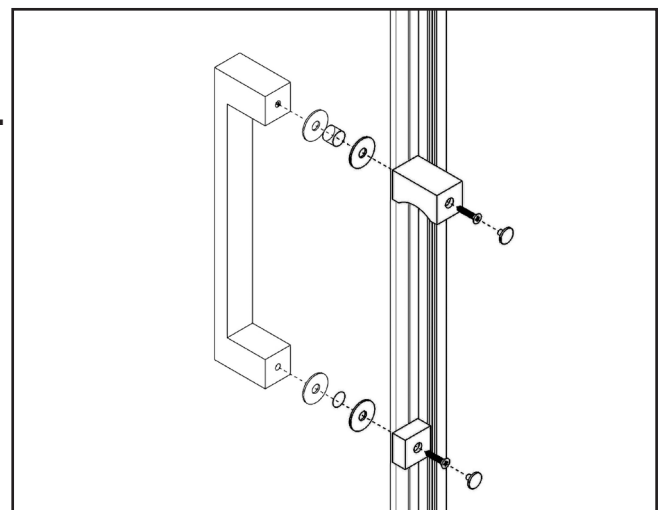

11. DURCHGANG

1. Bringen Sie die dekorative Abdeckung auf den Wandprofilen an.
2. Verwenden Sie die entsprechenden Stopfen, um das nicht verwendete Loch in der Gleitschiene zu schließen.
3. Dasselbe Verfahren gilt für die nicht verwendeten unteren Löcher des vertikalen Profils.

Die Löcher sind extra, um die Reversibilität zu gewährleisten

4. Versiegeln Sie mit neutralem Silikon wie in der Abbildung gezeigt. Wir empfehlen die Verwendung von transparentem Saratoga Crystal Clear Silikon, um Schimmelbildung zu verhindern.

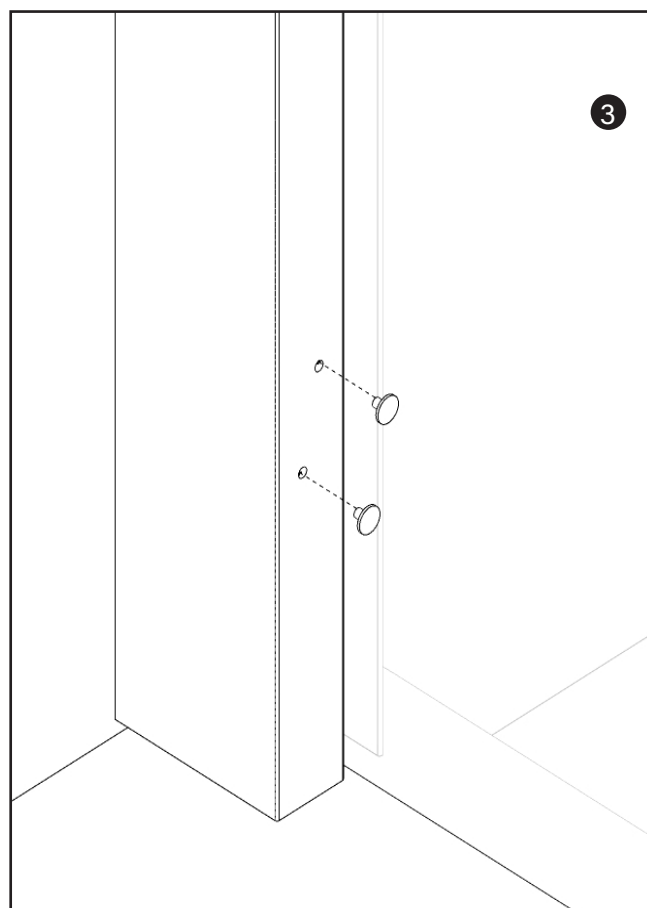
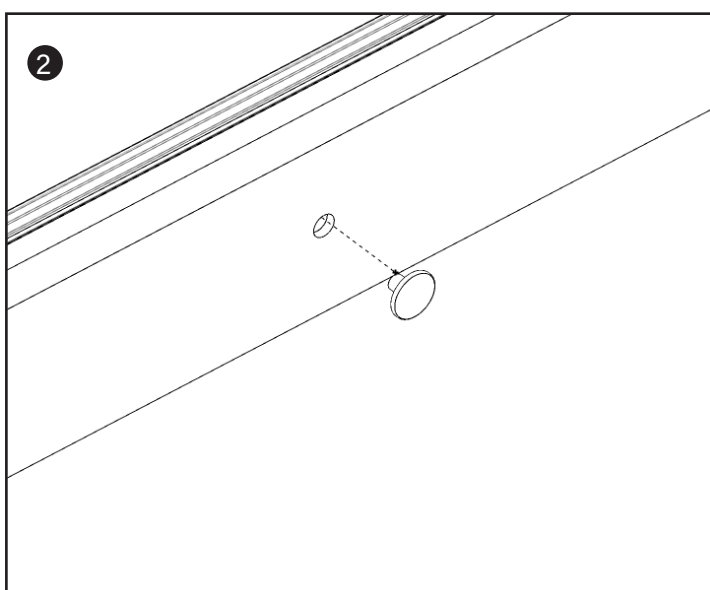
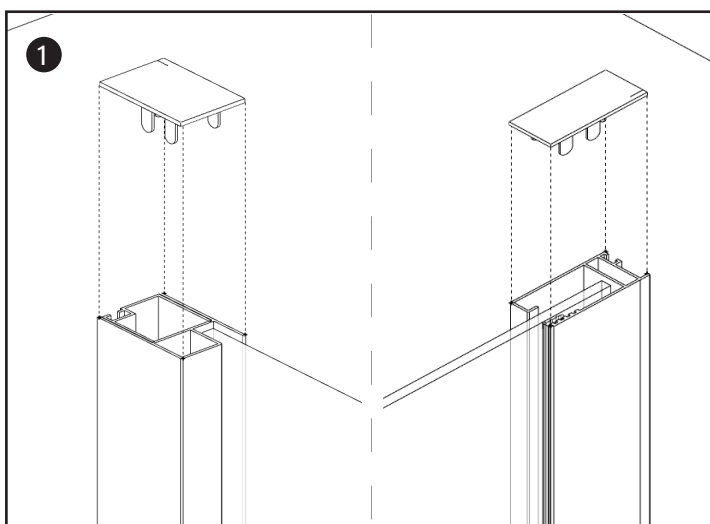
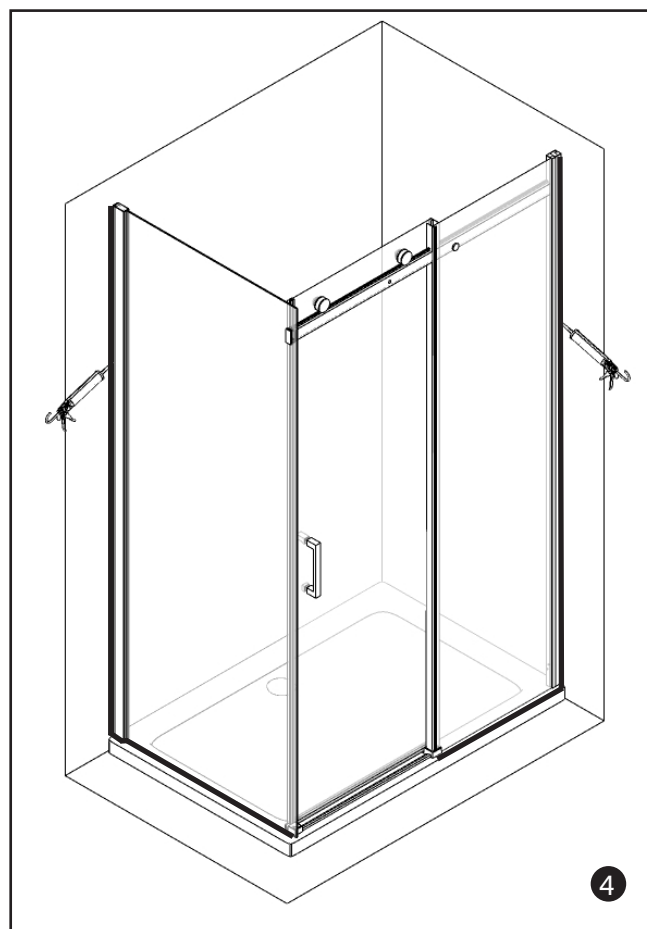

Boston 2.0

DESCRIPTION

Double-sided shower enclosure with sliding door on a track with visible wheels and fixed side panel. Made of 8 mm glass. Reversible installation provided the door always closes against the side glass. Manual adjustment of 2.5 cm. Chromed aluminium frame, glass with anti-limescale treatment indicated by special labels.

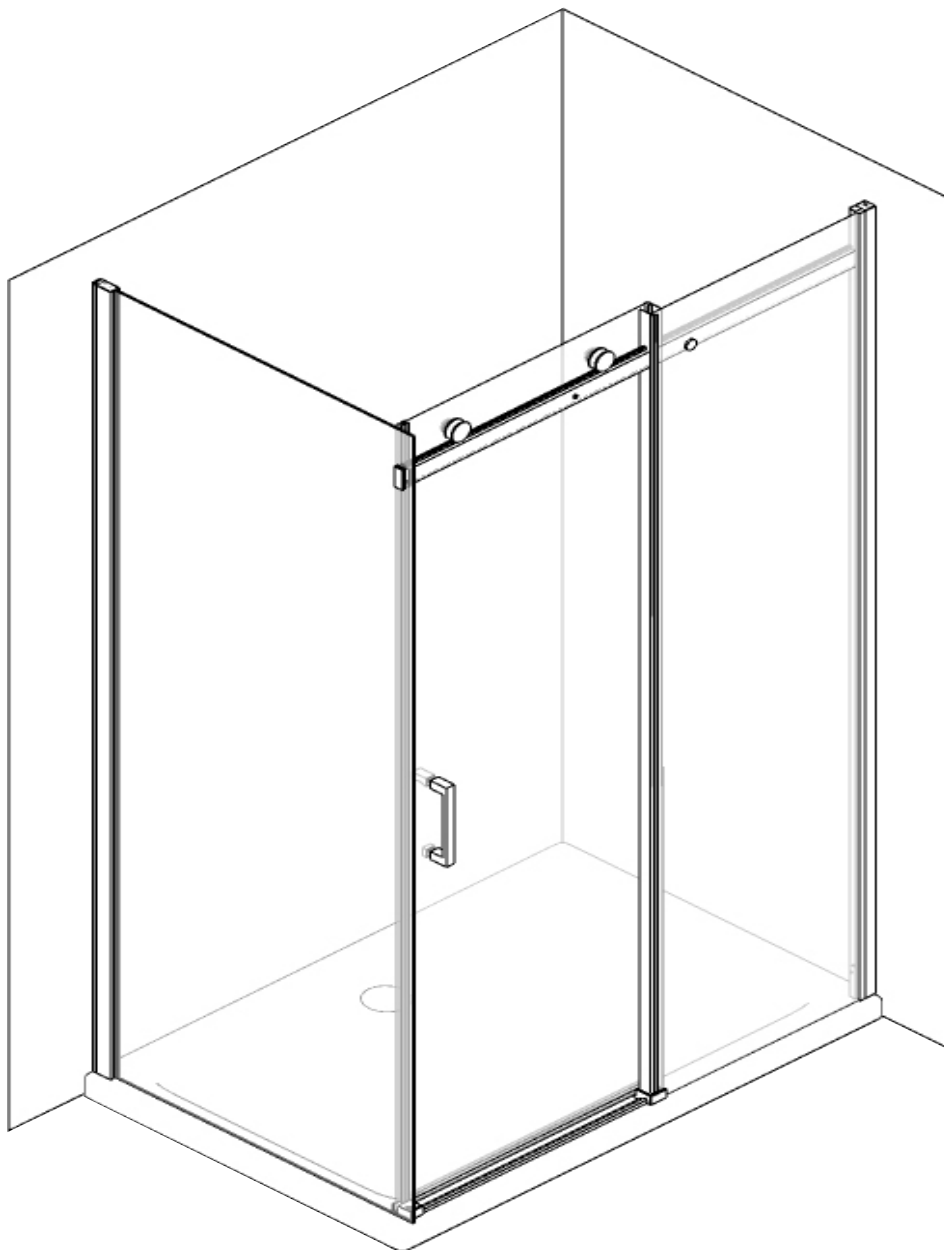
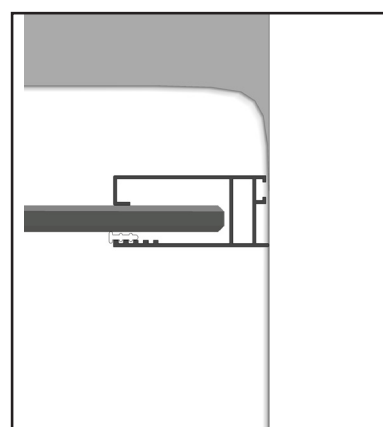
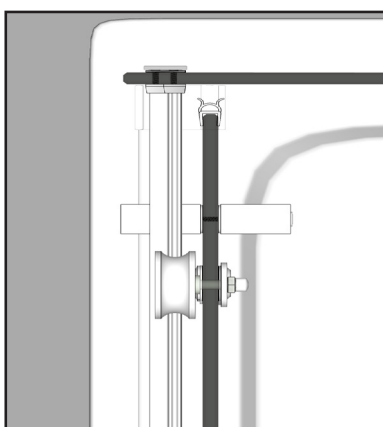
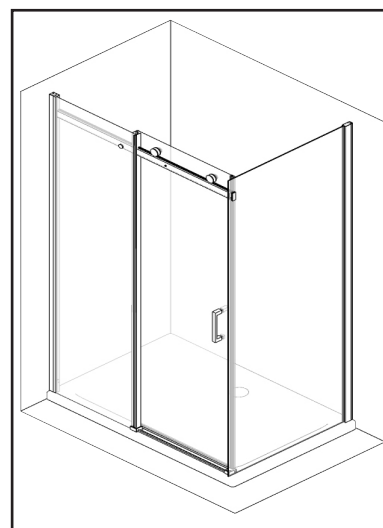
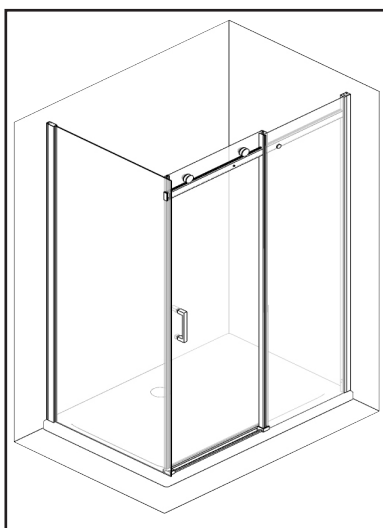

TABLE OF MEASURES

MODEL	MEASURES A
100	970 - 995
110	1070 - 1095
120	1170 - 1195
130	1270 - 1295
140	1370 - 1395
150	1470 - 1495
160	1570 - 1595
170	1670 - 1695
180	1170 - 1795

FIXED WALL	MEASURES B
70	670 - 695
80	770 - 795
90	870 - 895

REVERSIBLE



B

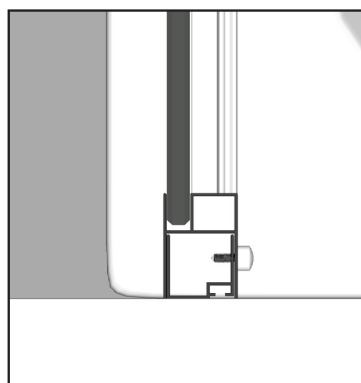
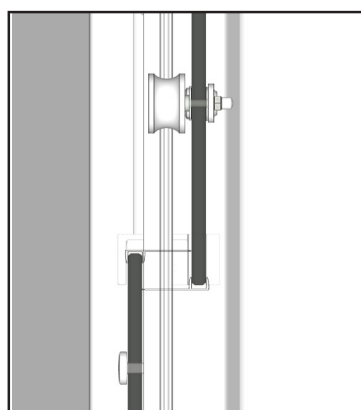

A

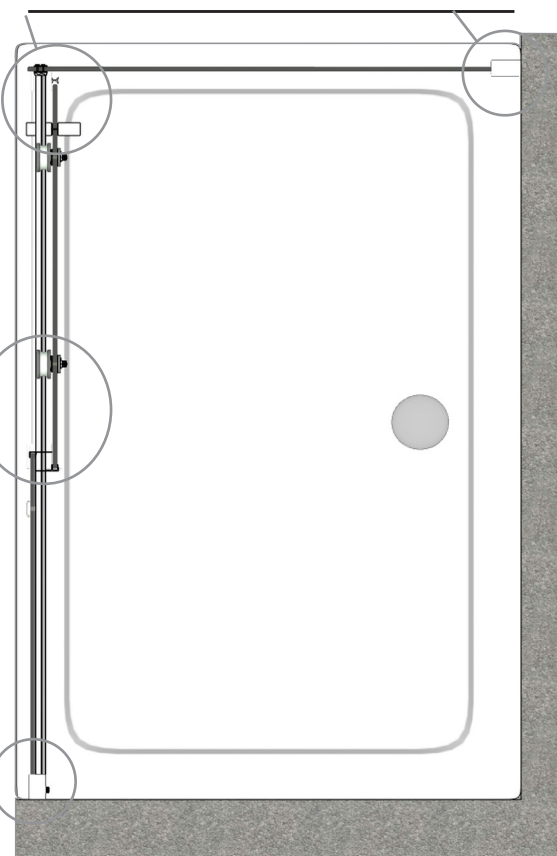

TOOLS REQUIRED

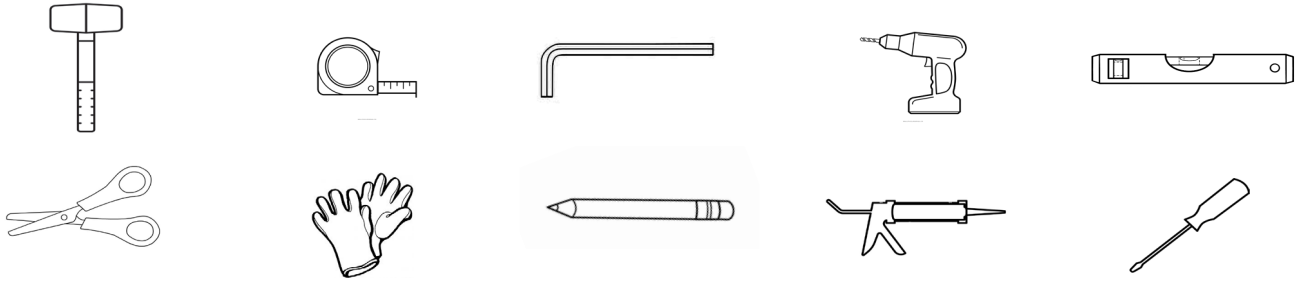

PACKAGE CONTENT (product shipped in 2 packages)

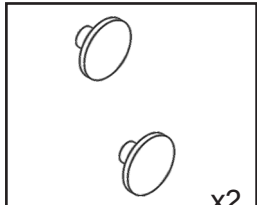
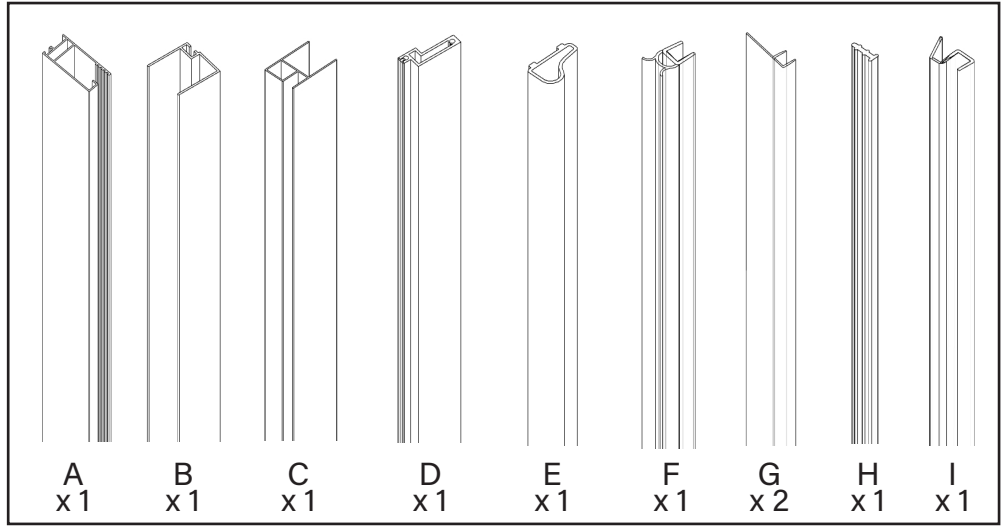
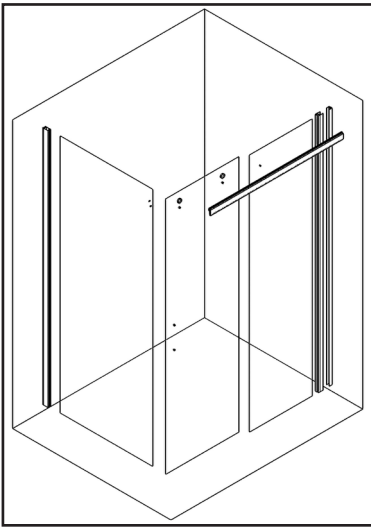
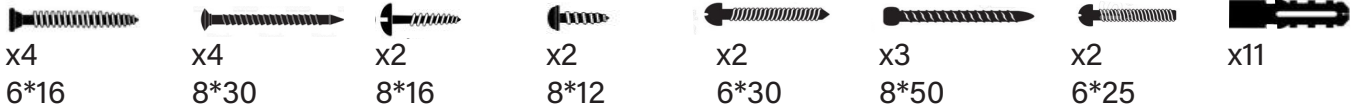

Profile hole plugs x2

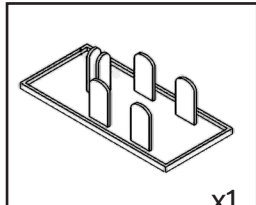

Fixed wall profile cover x1

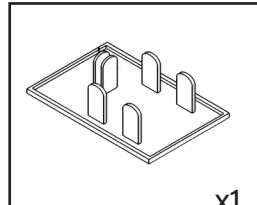

Sliding wall profile cover x1

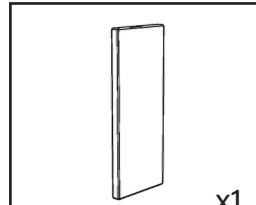

Cover joint supports x1

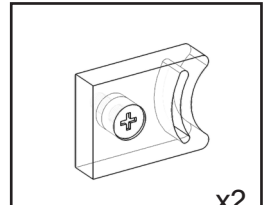

End of run x2

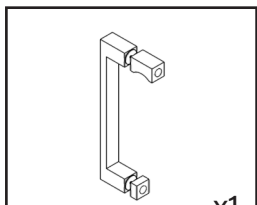

Handle x1

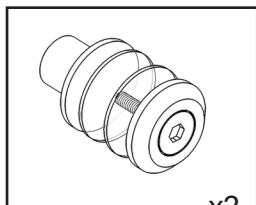

Anti-hook pin x2

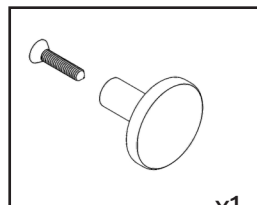

Glass rod fixing pin x1

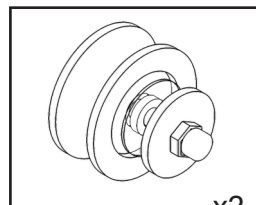

Brass wheels x2

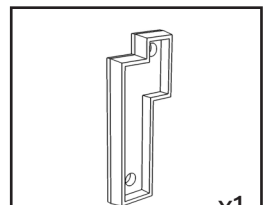

Bar joint support x1

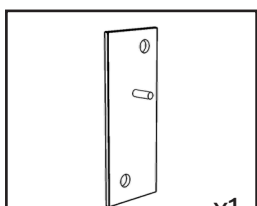

Bar joint support x1

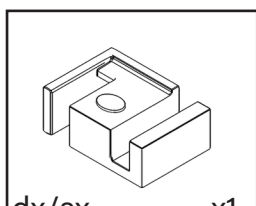

Central ground fixing bracket dx/sx x1

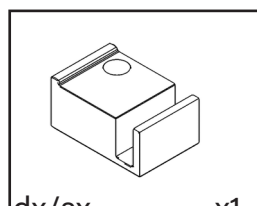

Final ground fixing bracket dx/sx x1

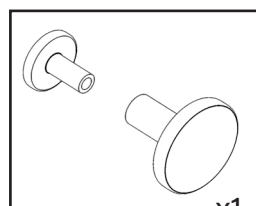

Bar Hole Cover x1

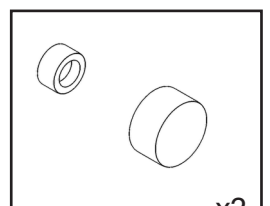

Screw caps x2

MOUNTING

1° PASSAGE

1. Check that the shower tray is level.
2. Place the profile on the wall and use the plumb level .
3. Trace the holes in the wall with a pencil .
4. Drill the holes in the wall.
5. Insert the wall plug and screw in the screws to secure the profile.

IMPORTANT

it is good practice not to mount the profiles close to the outer edge of the shower tray, always leave about 1.5 cm for an optimum aesthetic result.

IMPORTANT

The wall profile of the fixed side wall must be positioned with the groove for the gasket facing inwards.

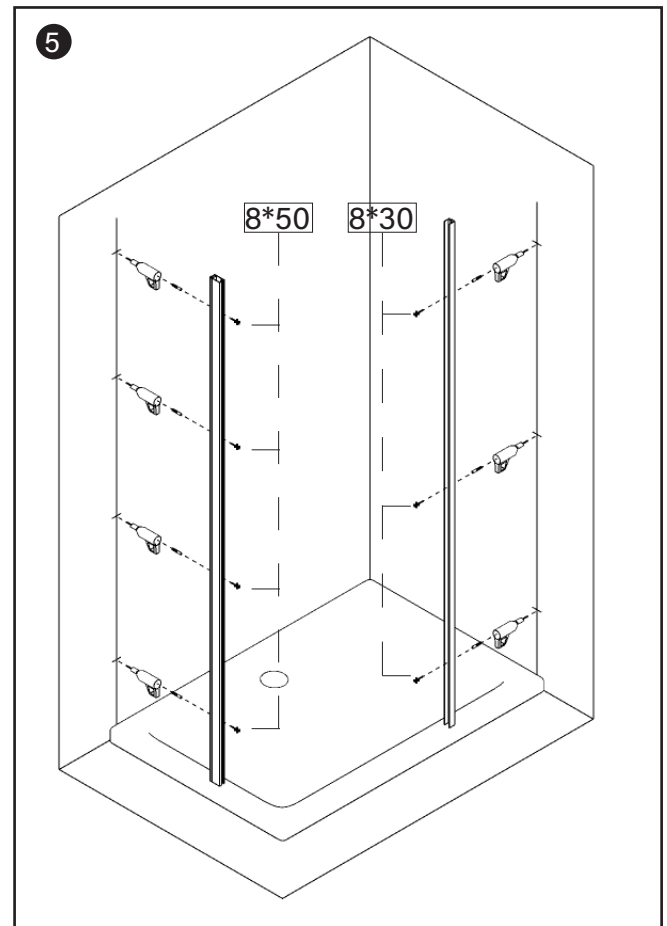
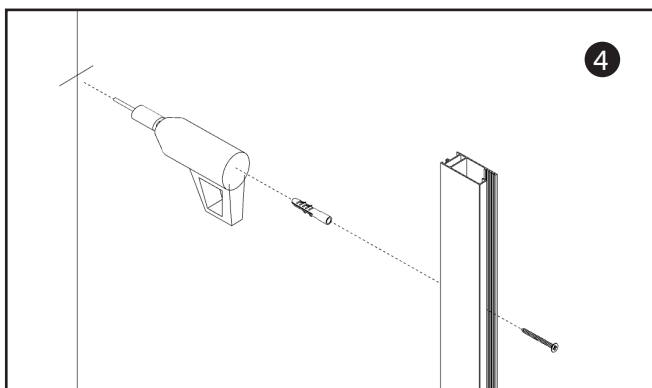
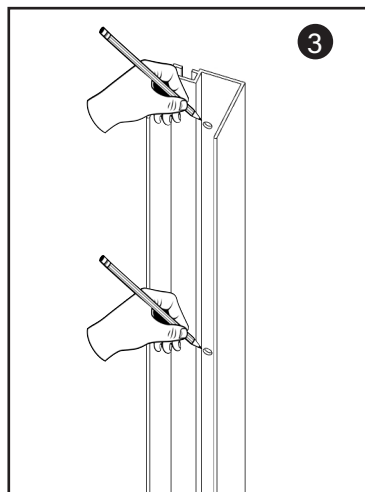
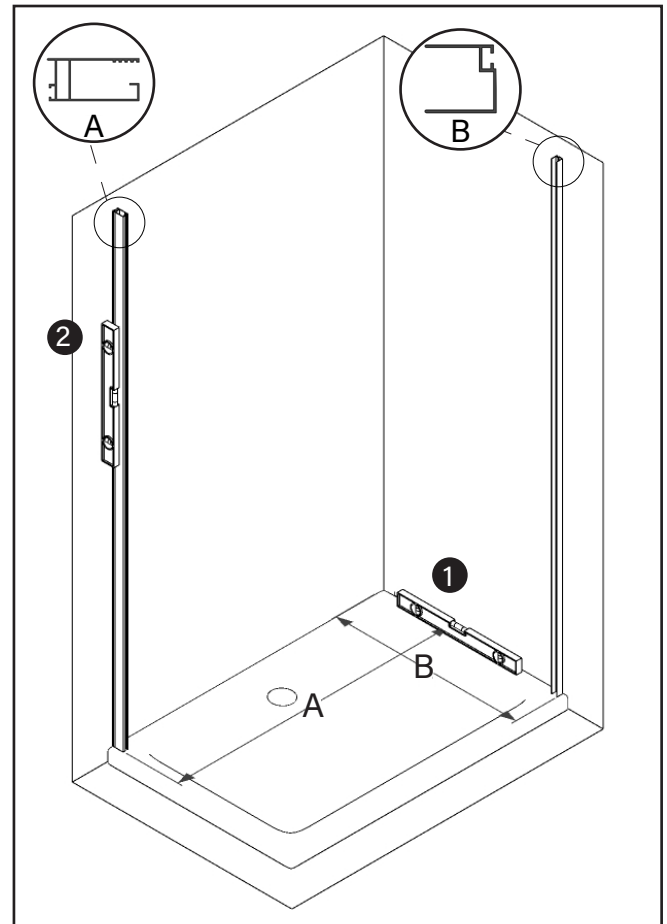

2° PASSAGE

1. Apply neutral silicone to the inside of the fixed glass stop profile as shown .
2. Use the 6*30 screws to connect and secure the slide bar with the aluminium profile.
3. Fasten the sliding bar to the fixed glass pane with the glass stop bolt (which we do not recommend doing with a screwdriver).

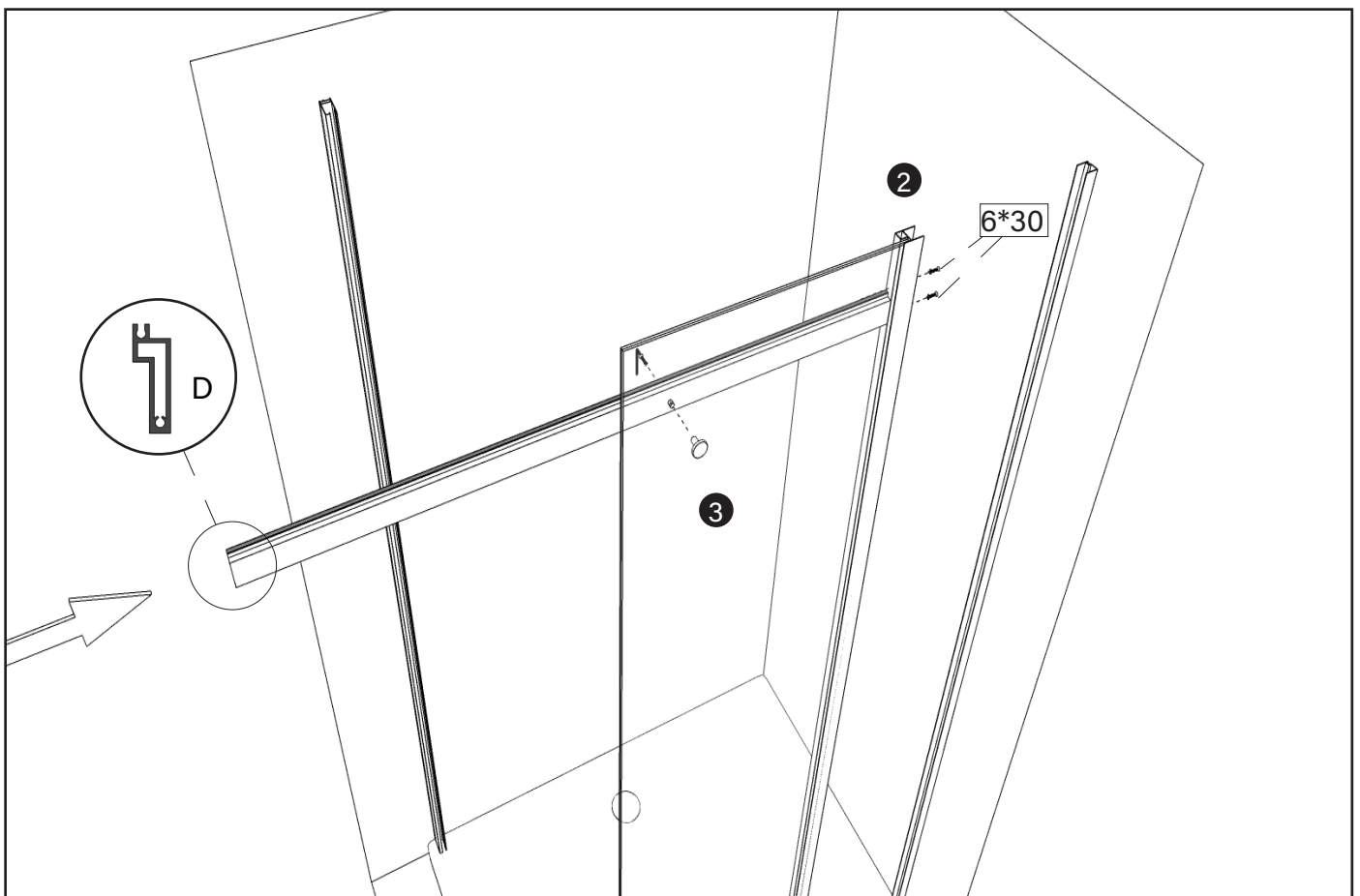
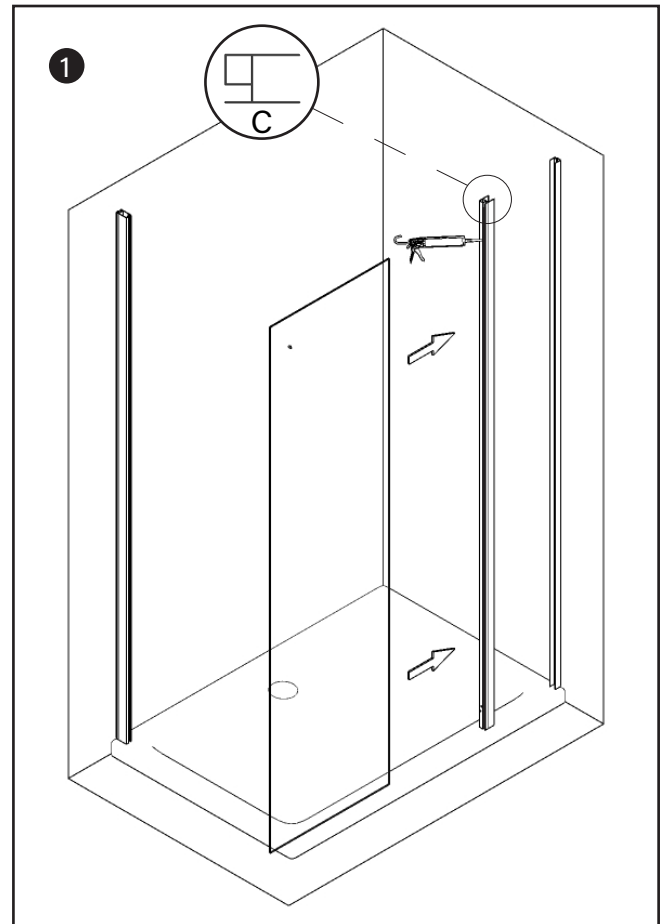

3° PASSAGE

1. Join the glass previously assembled with the frame to the wall profile .

Note: *The wall profile remains inside the glass stop profile.*

2. On the opposite side, insert the fixed glass into the previously fixed wall profile as shown.

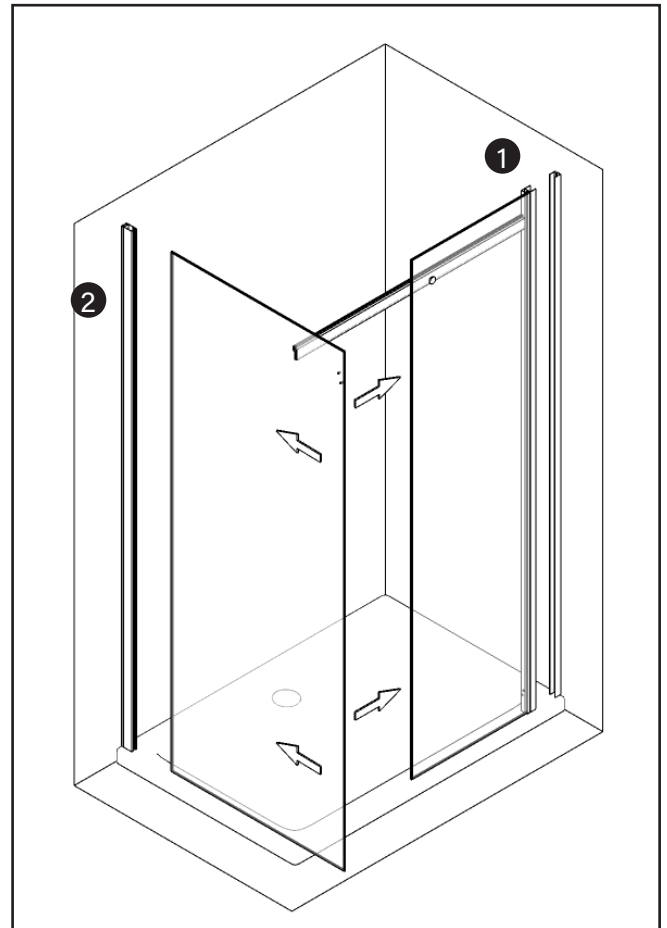

4° PASSAGE

1. Assemble the slide bar to the fixed glass pane with 6*25 screws, using the joining elements as shown.

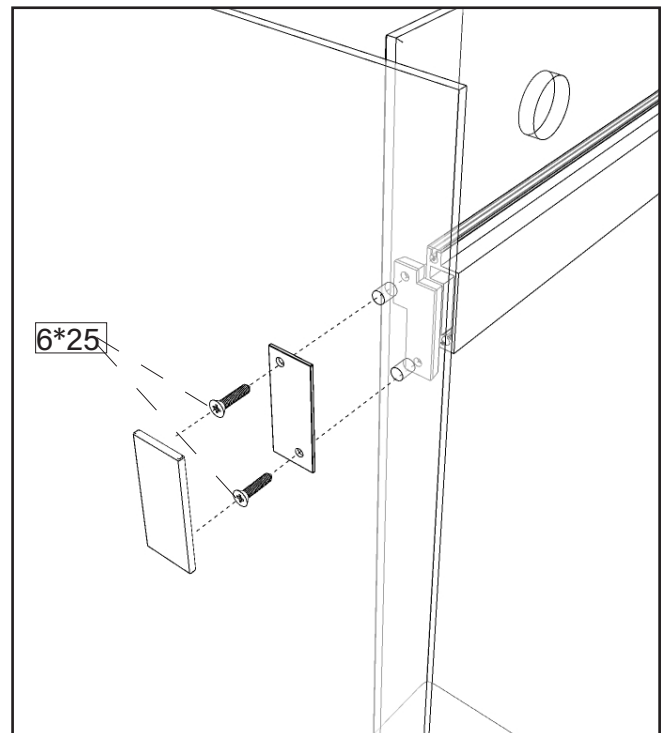

5° PASSAGE

1. Install the sealing gasket on the fixed glass.

Please note: *the seal must be cut at the slide bar to allow passage and shortened by 20 mm on the underside to allow for the subsequent attachment of the lower sealing profile.*

2. Install the anti-drip sealing profile together with the ground fixing brackets as shown.

3. Cover the holes with the appropriate plugs.

Note: *The sealing profile can be installed with 8*16 screws if it is flush with the floor, however, we do not recommend drilling holes in any shower tray.*

The lower sealing profile must in any case be siliconed underneath.

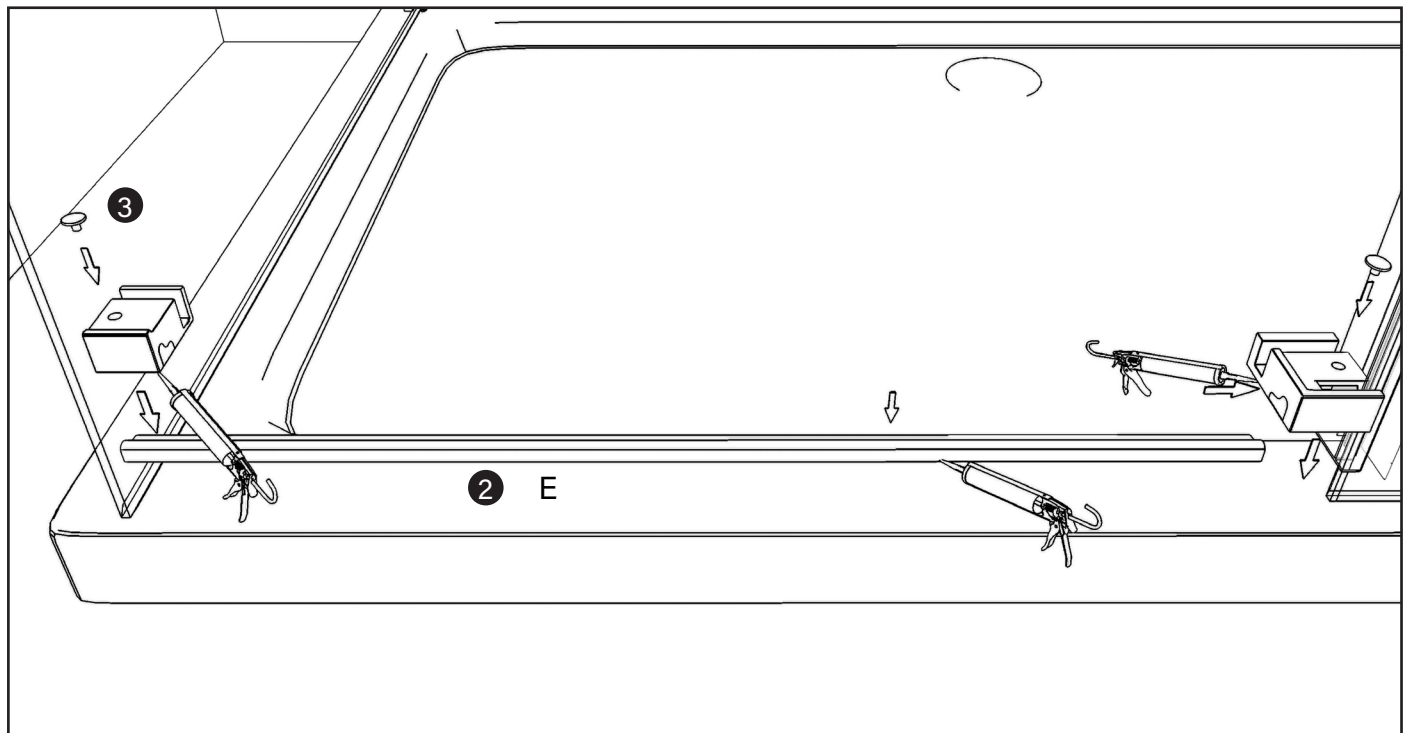
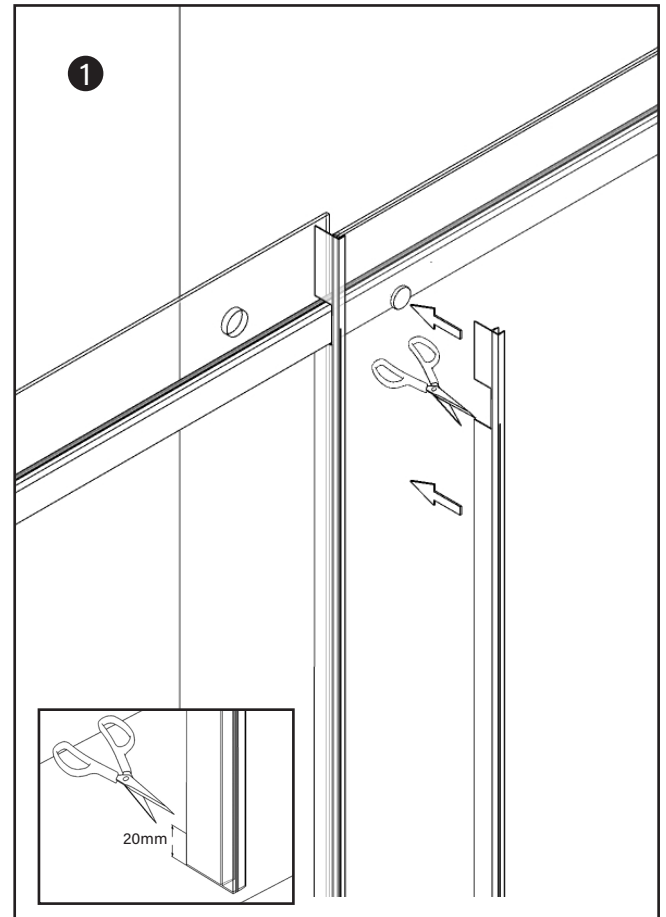

6° PASSAGE

1. Install the sliding carriages on top of the sliding glass.

Note: The upper wheels are adjustable; if the sash does not slide smoothly or if there is too much space left at the bottom, it is possible to adjust and/or lower the sash using the screw that moves the wheel eccentric.

2. Install the sealing gasket on the sliding glass.
3. Insert the lower sealing gasket on the sliding door.

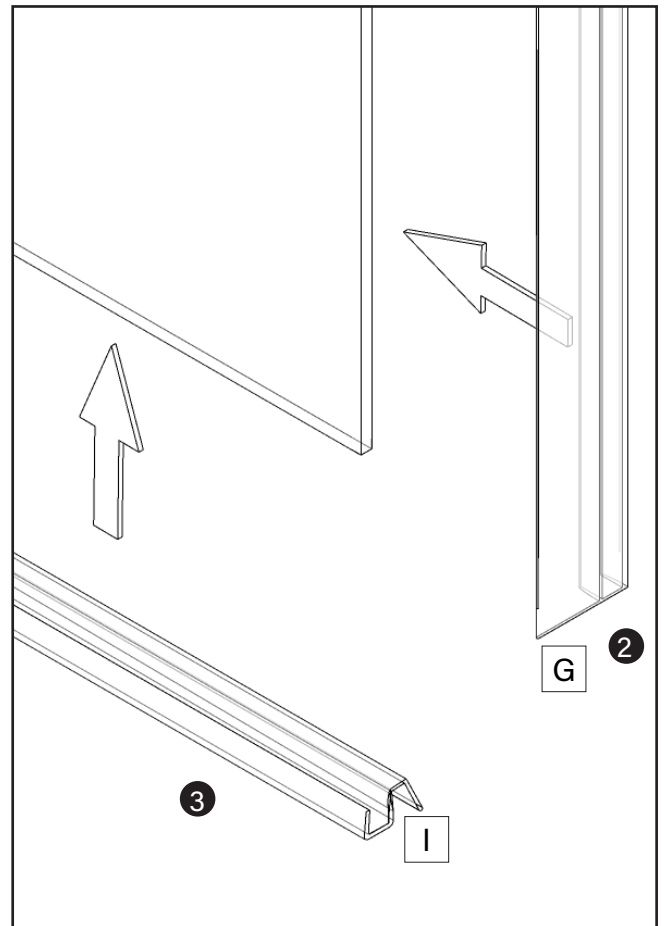
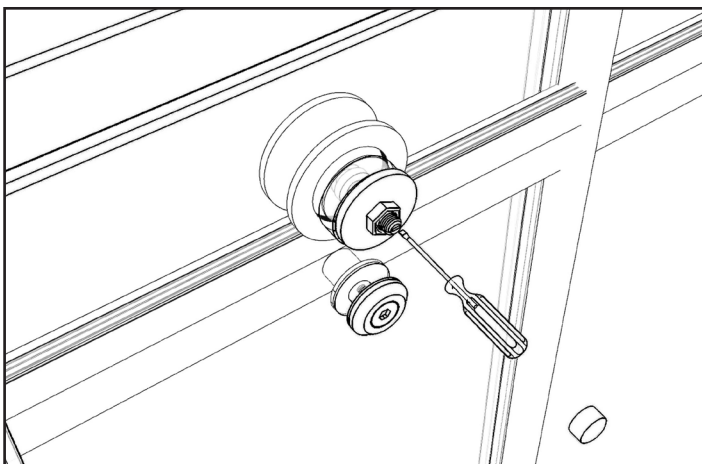
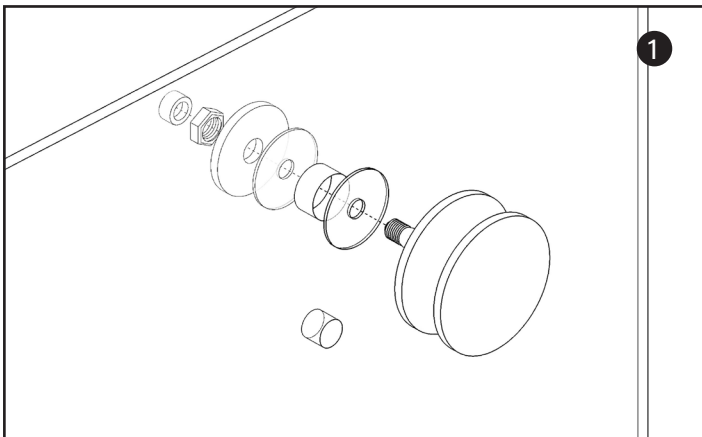
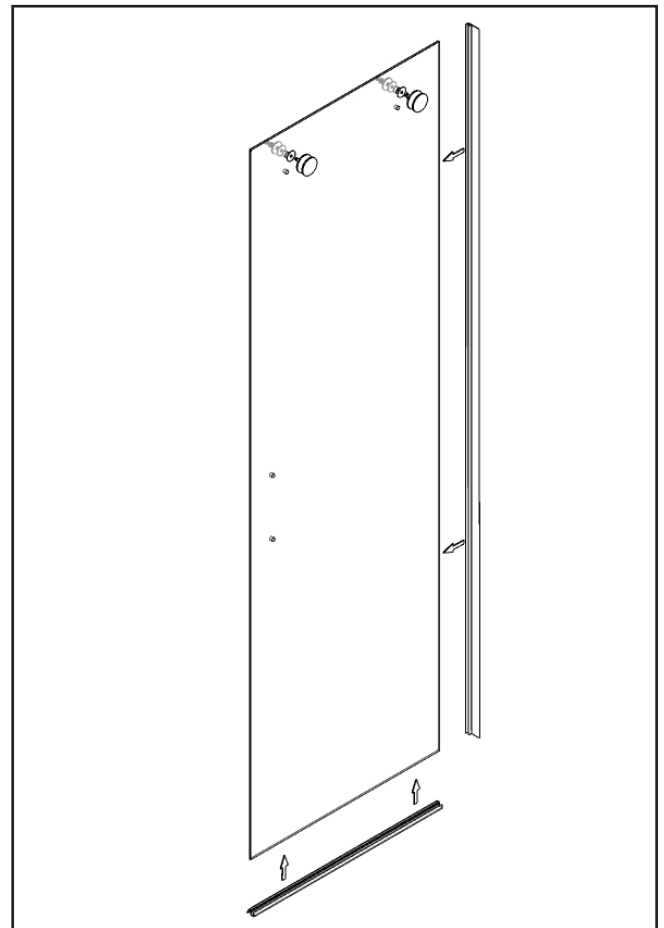

7° PASSAGE

1. Position the sliding door on the slide bar.
2. Install the anti-jamming parts as shown .
3. Install the end stop on the upper slide bar.
4. Finally, insert the sealing gasket as shown.

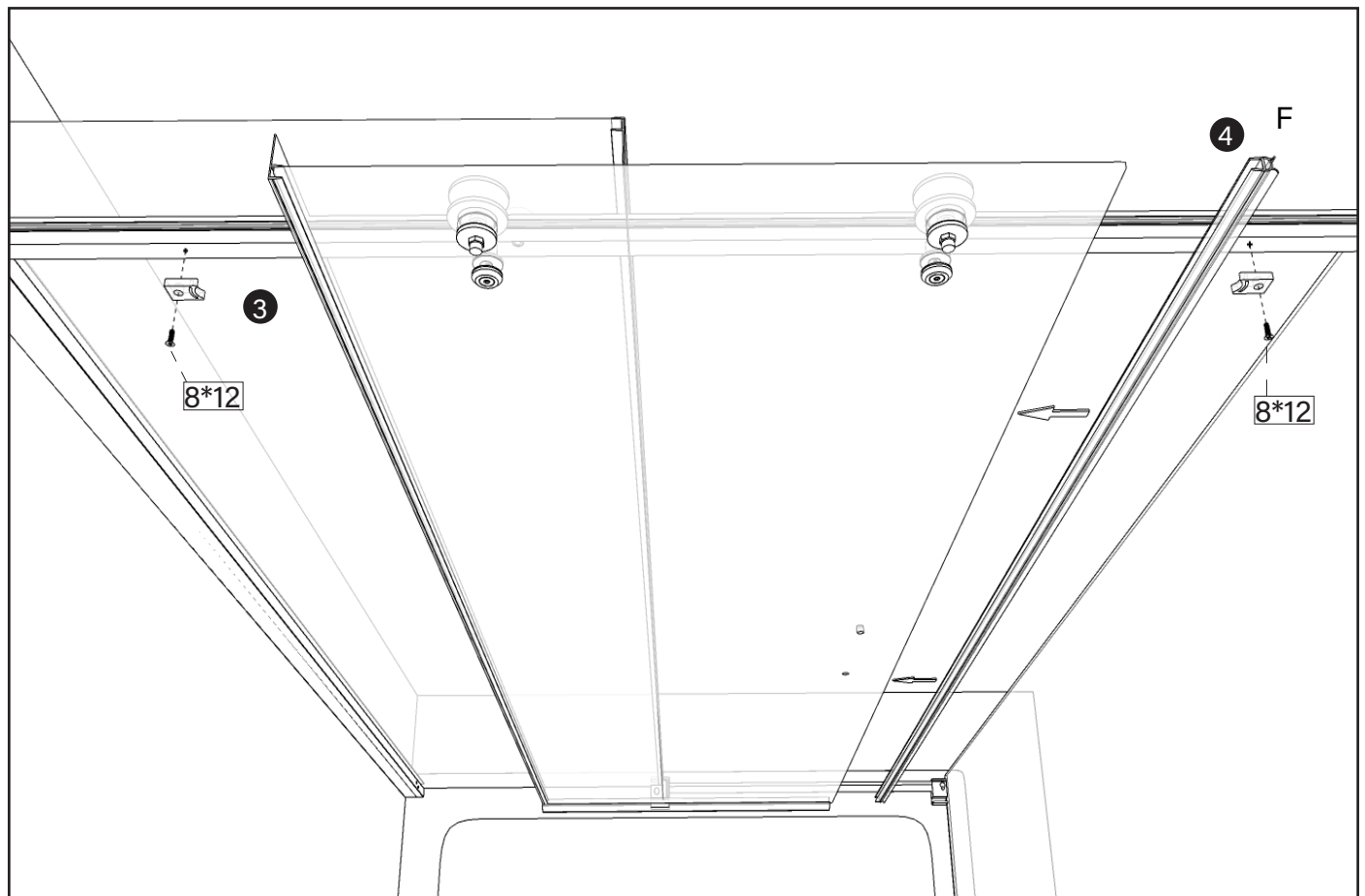
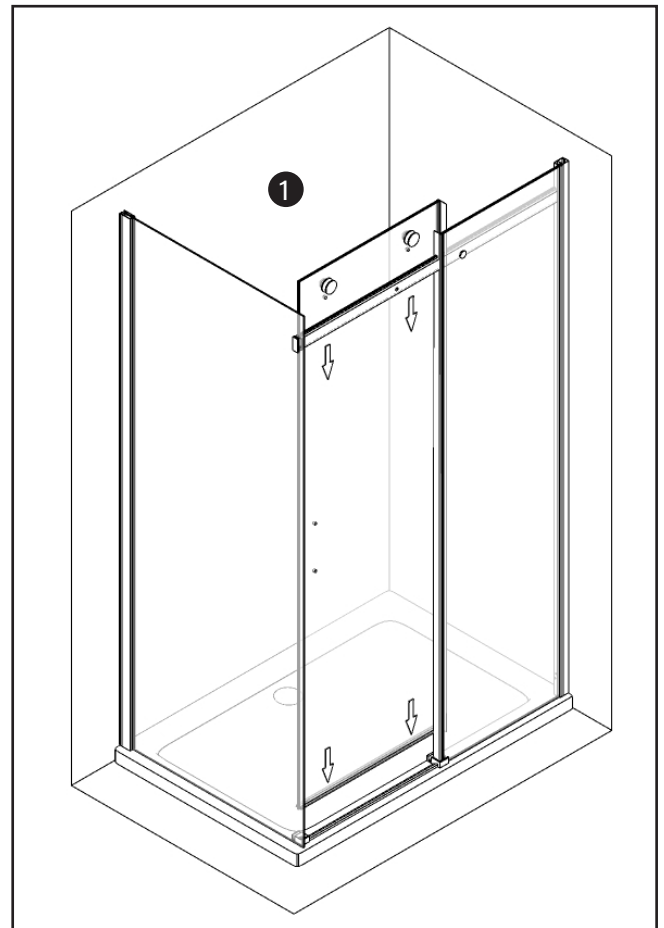
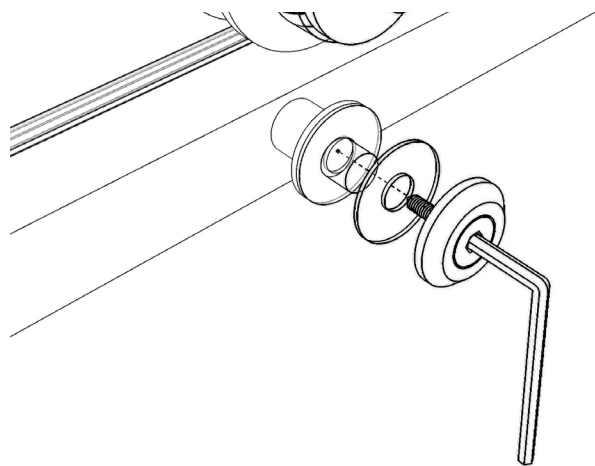

8° PASSAGE

1. Install the glazing gasket on the inside of the fixed glass (insert it between glass and profile).

IMPORTANT *We are referring to the rolled seal in the sachet*

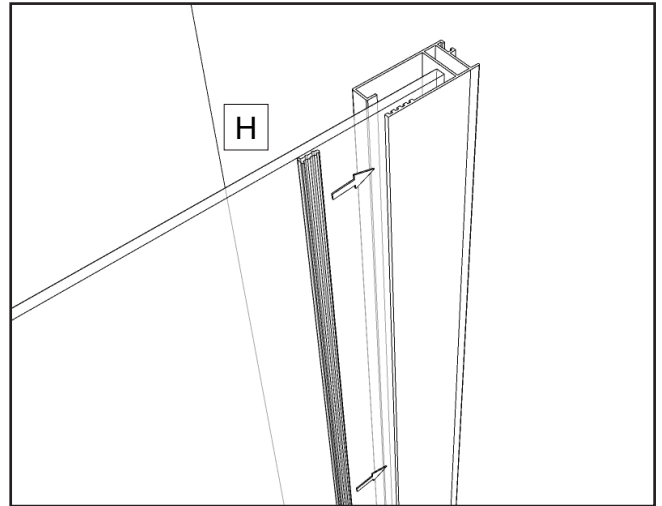

9° PASSAGE

1. Drill holes with the supplied drill and fasten the profile holding the fixed glass together with the wall profile to secure the shower door.

Please note: *before drilling the holes, adjust the profile to the required dimensions, max. adjustment 2.5 cm.*

2. Cover the screws with screw caps.

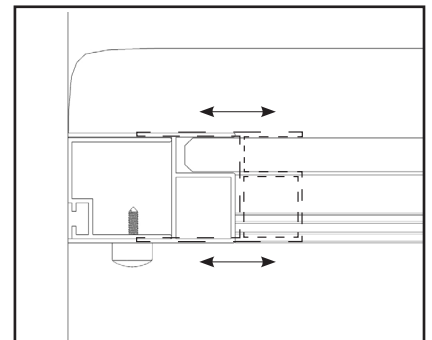
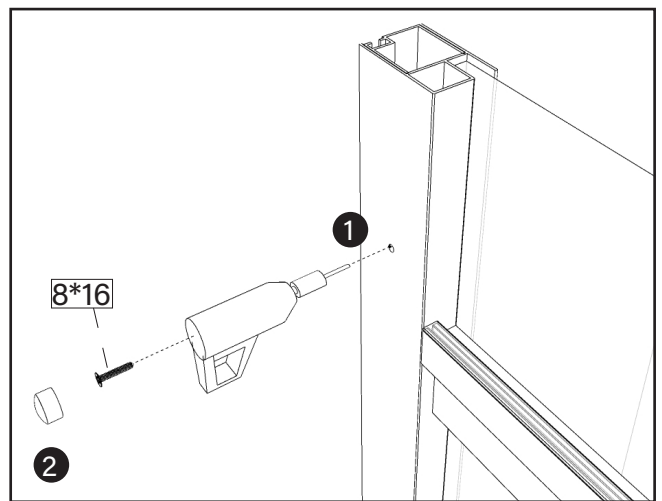

10° PASSAGE

1. Install the handle on the sliding door.

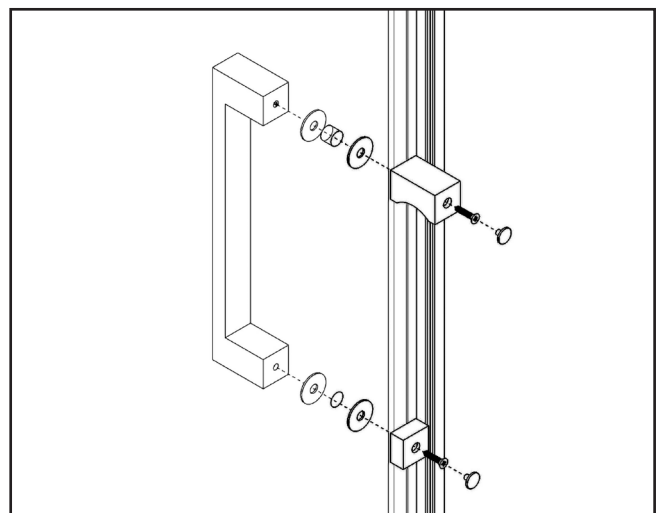

11° PASSAGE

1. Install the decorative cover on top of the wall profiles.
2. Use the appropriate plugs to close the unused hole on the slide bar.
3. Same procedure for the unused low holes of the vertical profile .

The holes are extra to ensure reversibility

4. Seal with neutral silicone as shown in the picture, we recommend the use of transparent Saratoga Crystal Clear silicone to prevent mould growth.

