

Laneri[®]

sanitary ware

c/da Misericordia snc
94100 Enna Italy
www.laneribagni.it

Boston

-  ITALIANO PAG. 3
-  FRANÇAIS PAG. 16
-  ESPAÑOL PAG. 29
-  DEUTSCH PAG. 42
-  ENGLISH PAG. 55

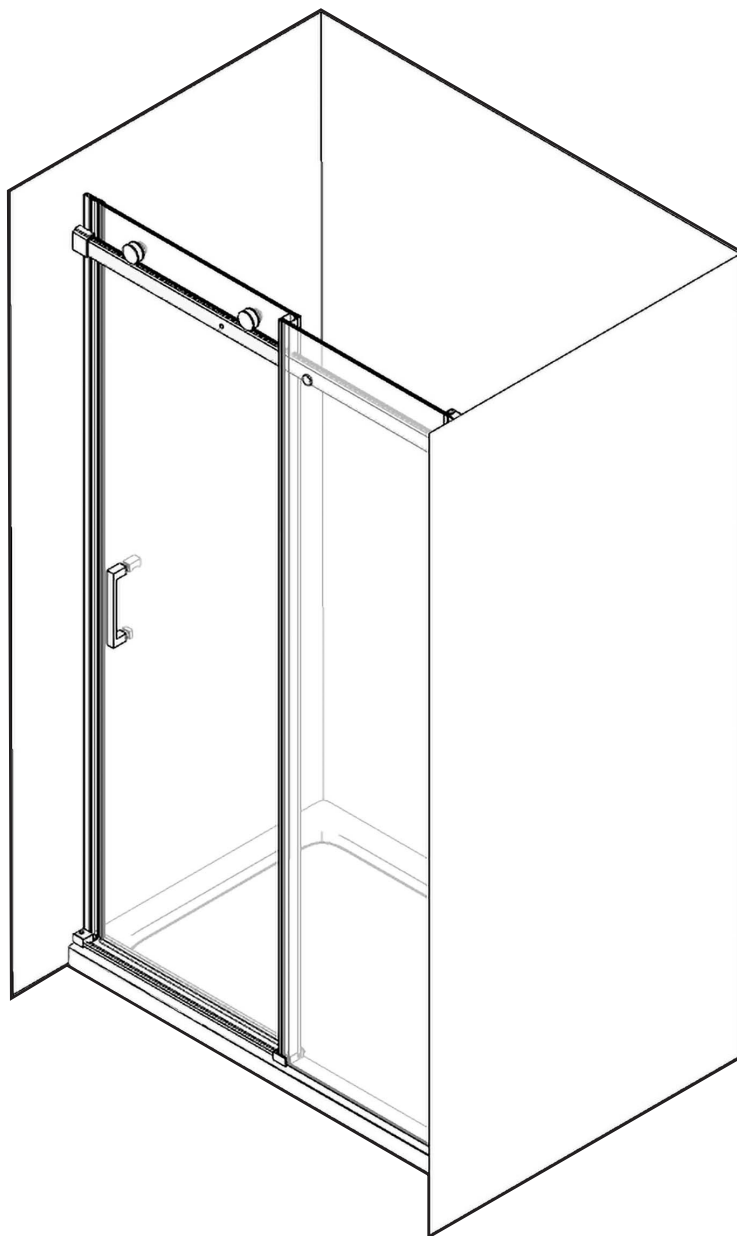

Boston

DESCRIZIONE

Porta doccia con anta scorrevole su binario con ruote a vista, realizzata in vetro 8mm. Installazione reversibile. Regolaggio manuale di 2,5 cm totali. Telaio in alluminio cromato, Vetro con trattamento anticalcare segnalato da apposite etichette.



TABELLA MISURE

MODELLO	MISURE A
100	980 - 1005
110	1080 - 1105
120	1180 - 1205
130	1280 - 1305
140	1380 - 1405
150	1480 - 1505
160	1580 - 1605
170	1680 - 1705
180	1780 - 1805
190	1880 - 1905
200	1980 - 2005

REVERSIBILE

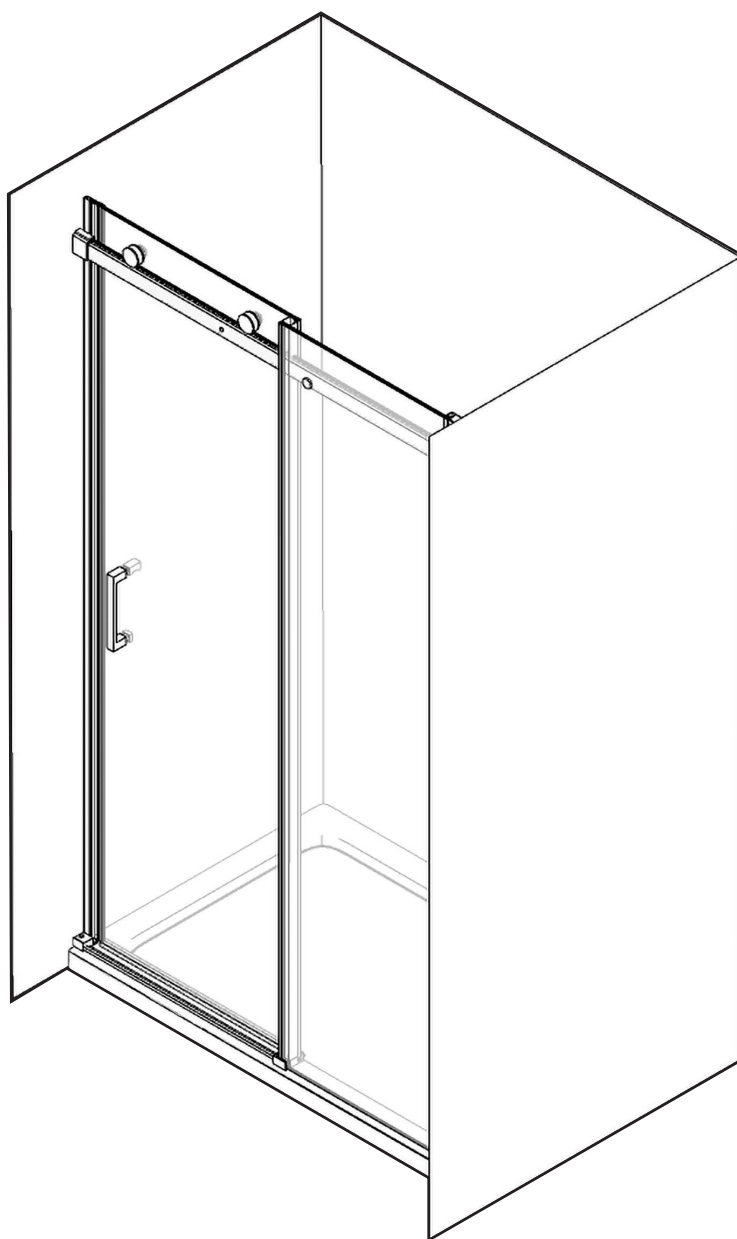
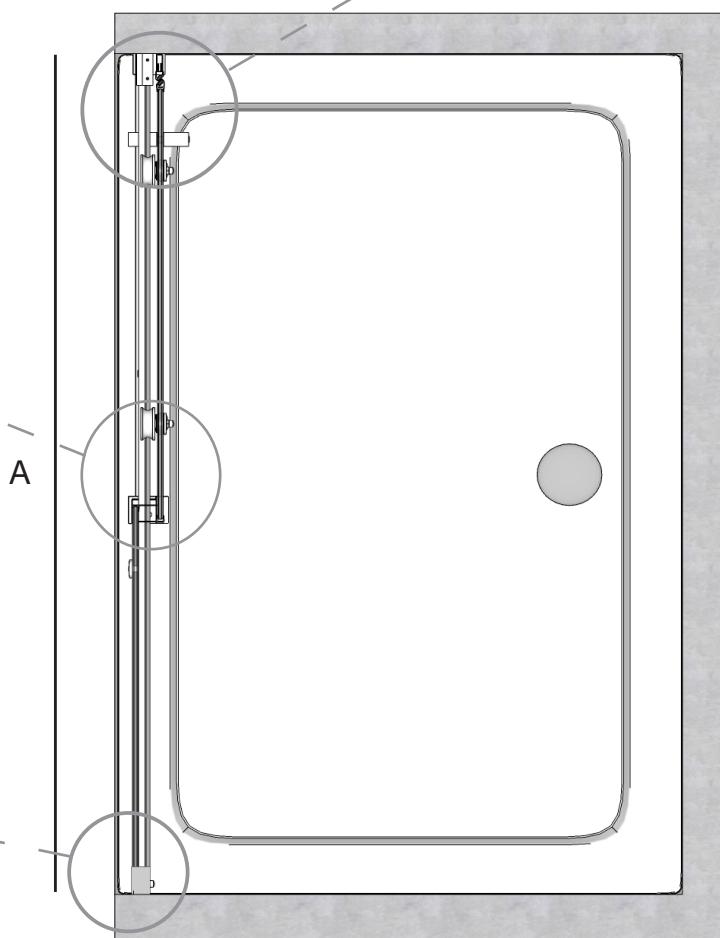
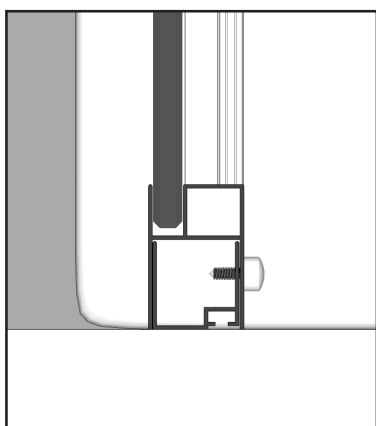
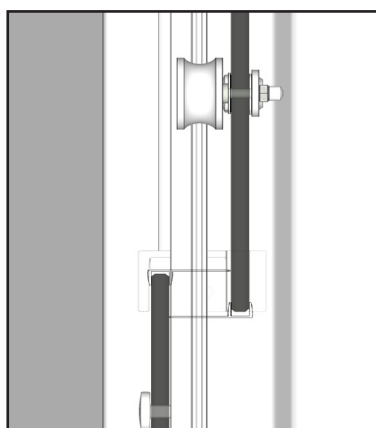
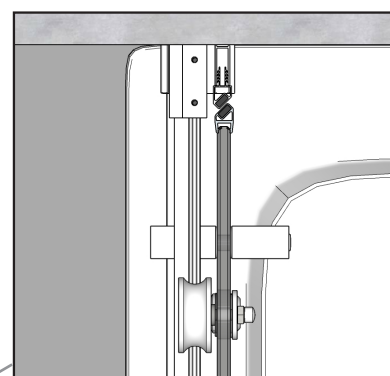
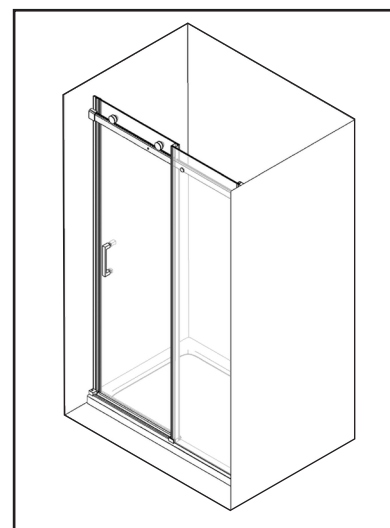
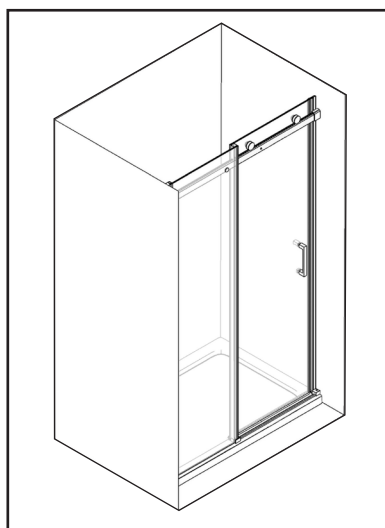

UTENSILI NECESSARI

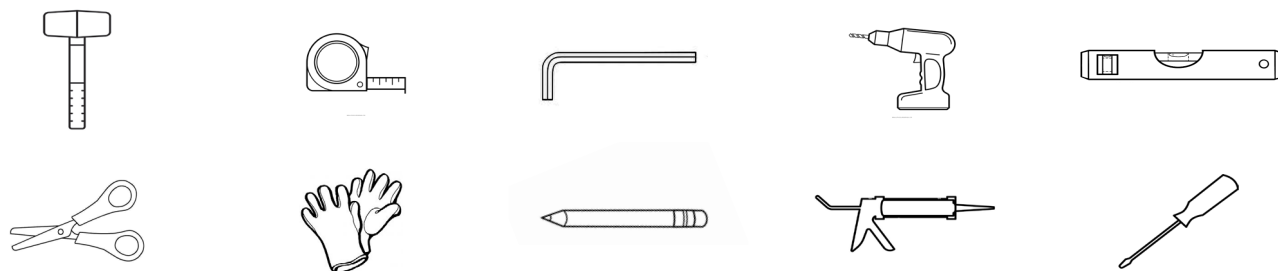

CONTENUTO DELLA CONFEZIONE

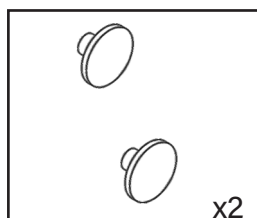
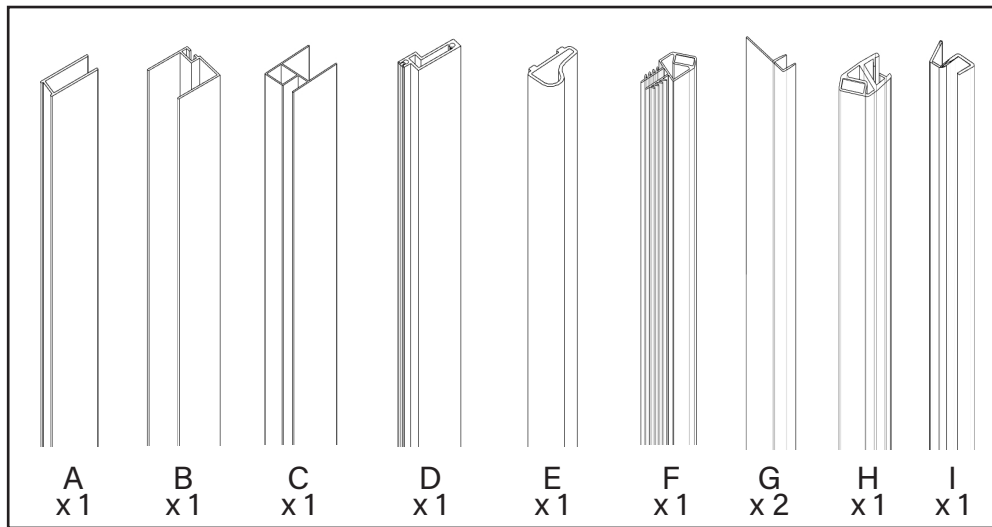
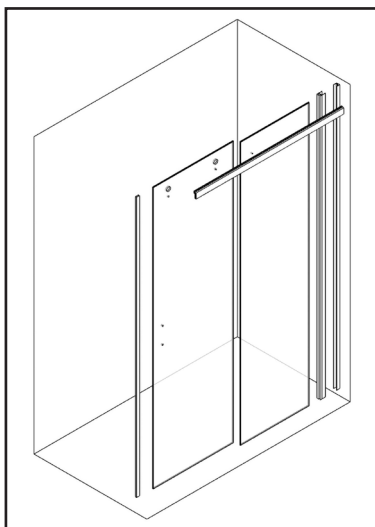

Tappi di chiusura
fori profilo

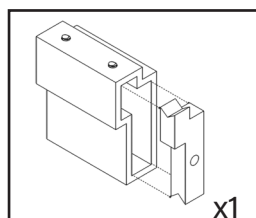

Supporto a parete
barra

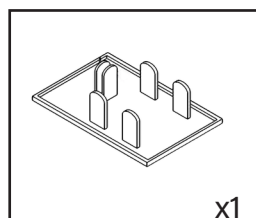

Cover profilo parete
scorrevole

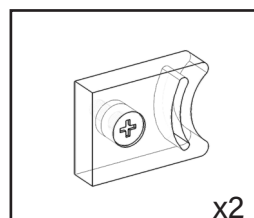

Fine corsa

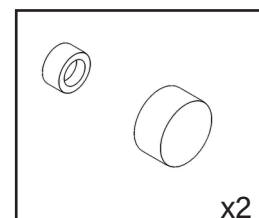

Tappi coprivite

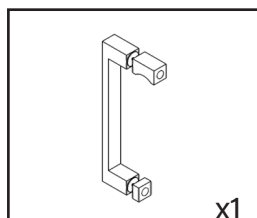

Maniglia

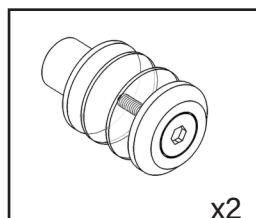

Perno
antisgancio

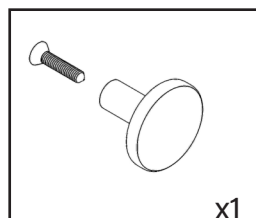

Perno fissaggio
vetro barra

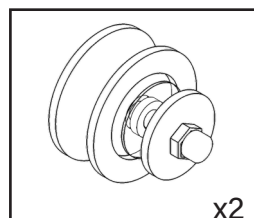

Ruote in ottone

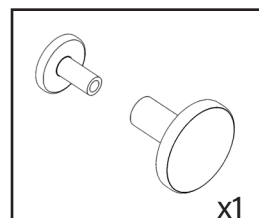

Cover copertura
foro barra

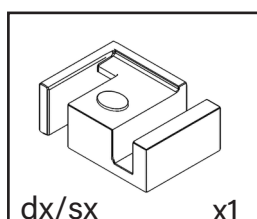

Supporto fissaggio
a terra centrale

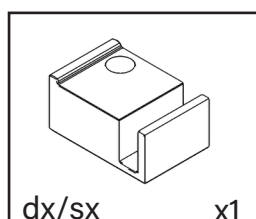

Supporto fissaggio
a terra finale

MONTAGGIO

1° PASSAGGIO

1. Verificare la messa in bolla del piatto doccia con il livello.
2. Poggiare il profilo a muro ed utilizzare il livello per la messa a piombo.
3. Tracciare i fori a muro con la matita.
4. Praticare i fori a muro con il trapano.
5. Inserire il tassello a muro e avvitare le viti per fissare il profilo.

IMPORTANTE

è buona norma non montare i profili a ridosso del bordo esterno del piatto doccia, lasciare sempre circa 1,5 cm per un risultato estetico ottimale

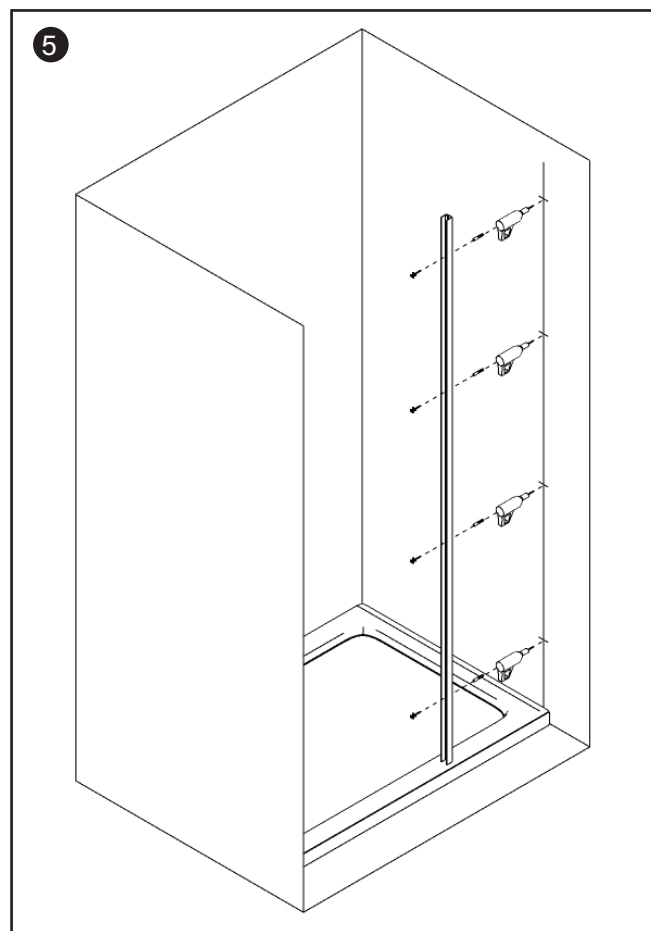
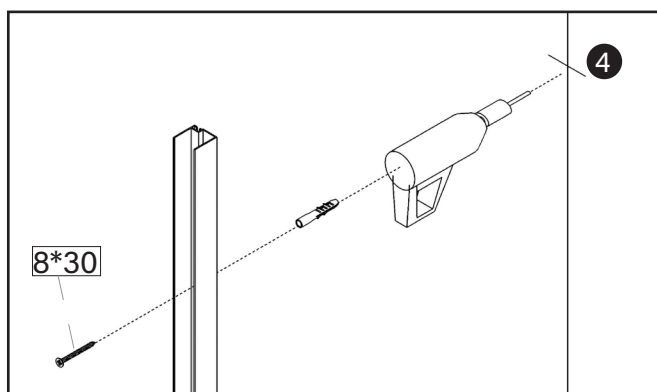
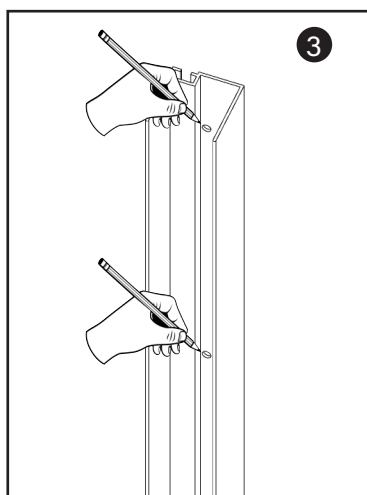
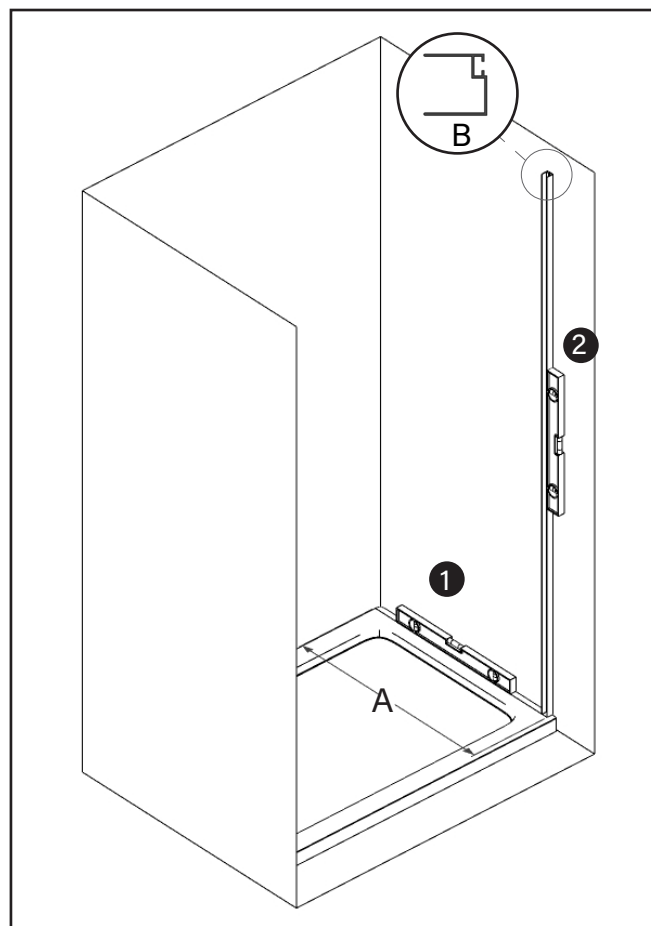

2° PASSAGGIO

1. Applicate del silicone neutro all'interno del profilo ferma vetro fisso come mostrato in figura 1.
2. Tramite le viti 6*30 collegate e fissate la barra di scorrimento con il profilo in alluminio come mostrato in figura 2 .
3. Fissate la barra di scorrimento al vetro fisso con l'apposito bullone ferma vetro. (operazine che sconsigliamo di fare con avvitatore)

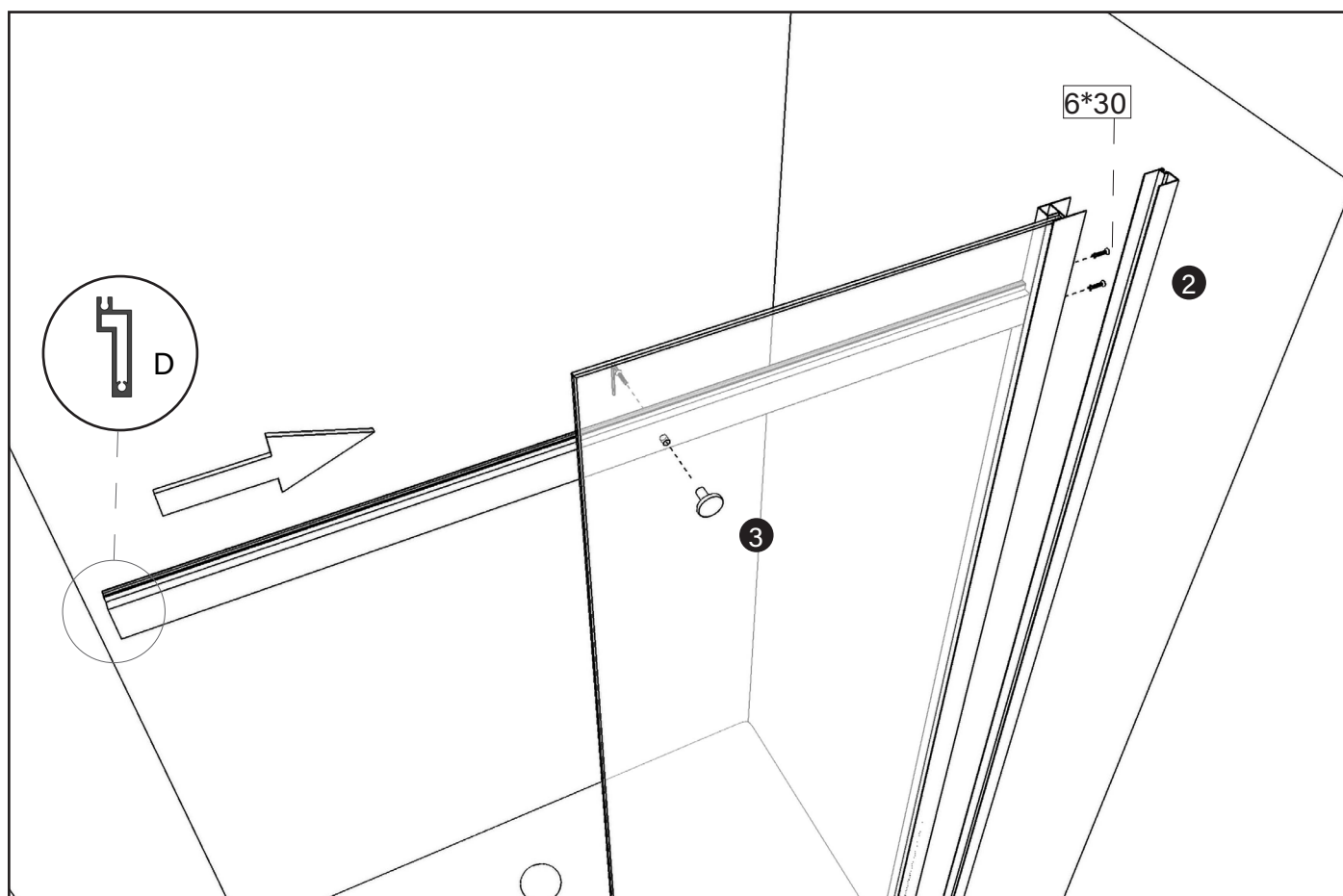
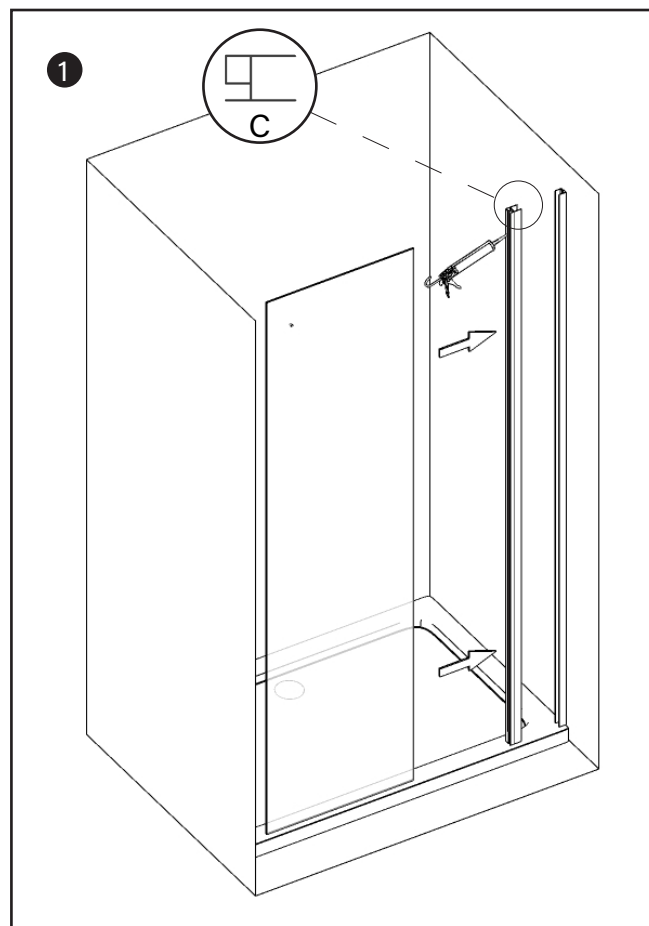

3° PASSAGGIO

1. Inserite il supporto a parete sulla barra di scorrimento preparandolo per un successivo fissaggio.
2. Accostate il vetro precedentemente assemblato con il telaio al profilo a muro.

Nota bene: Il profilo a muro rimane dentro il profilo ferma vetro.

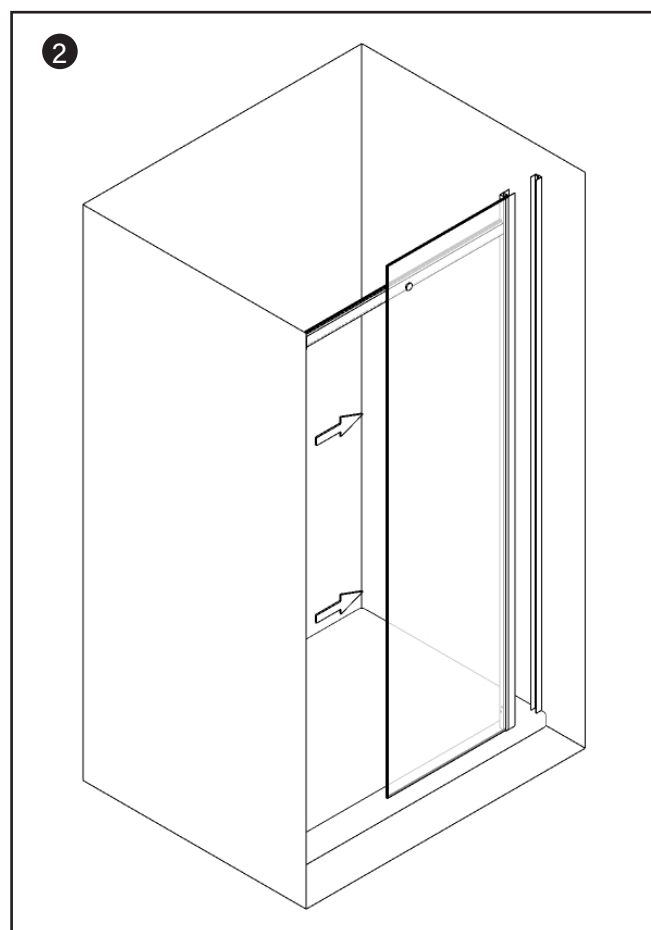
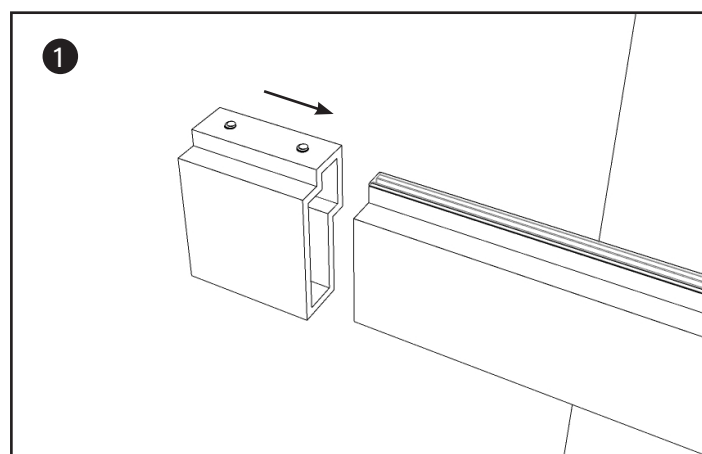

4° PASSAGGIO

1. Installate il supporto a parete sul muro verificando prima la messa in bolla della barra di scorrimento e tracciare i fori a muro con la matita.
2. Praticare i fori a muro con il trapano, inserire il tassello a muro e avvitare le viti per fissare il supporto.
3. Procedete con il fissaggio definitivo della barra di scorrimento tramite le brugole esagonali.

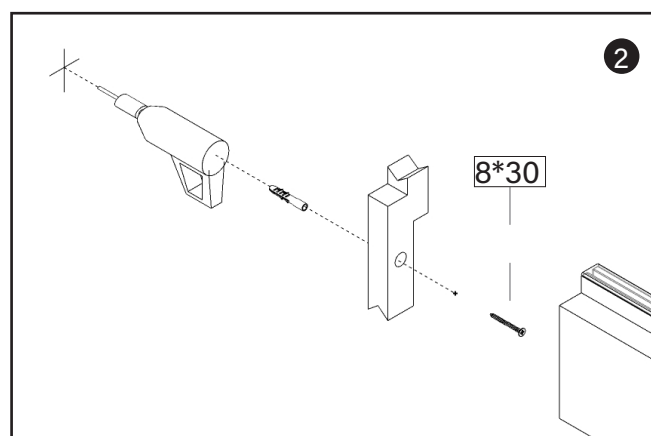
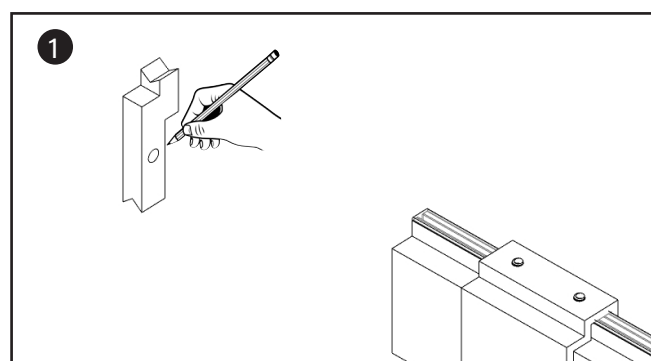
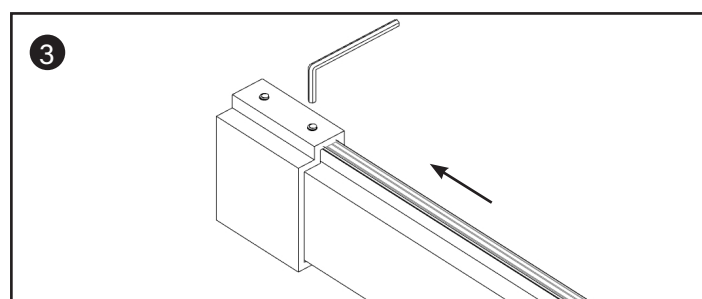

5° PASSAGGIO

1. Installate la guarnizione di tenuta sul vetro fisso.

Nota bene: la guarnizione va tagliata in corrispondenza della barra di scorrimento per permettere il passaggio e accorciata di 20 mm sulla parte inferiore per permettere il successivo fissaggio del profilo di tenuta inferiore.

2. Installate il profilo di tenuta antigoccia insieme ai supporti di fissaggio a terra con del silicone, come mostrato in figura.

3. Coprire i fori con gli appositi tappi

Nota: Il profilo di tenuta può essere installato forando il piatto con viti 8*16 se trattasi di installazione filo pavimento, sconsigliamo comunque di forare qualsiasi piatto doccia. Il profilo di tenuta inferiore va comunque siliconato sotto.

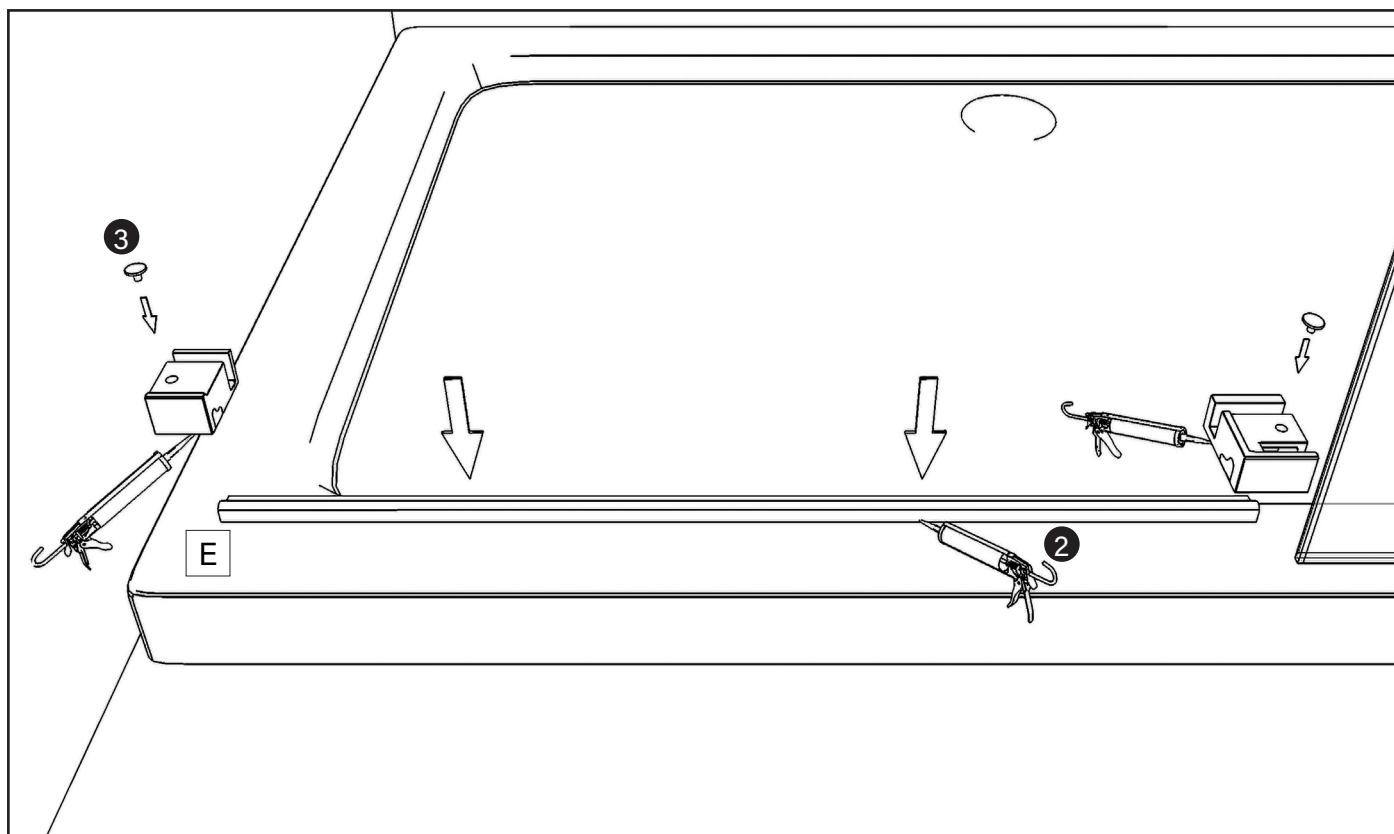
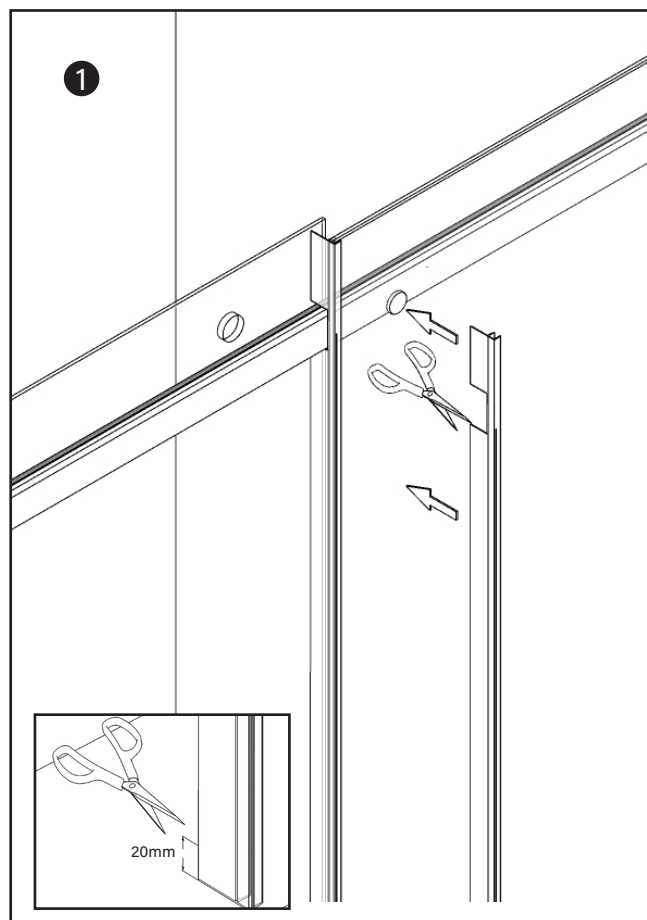

6° PASSAGGIO

1. Installate i carrelli di scorrimento sulla parte superiore del vetro scorrevole.

Nota: le **ruote superiori** sono regolabili, se l'anta non dovesse avere uno scorrimento fluido o se dovesse rimanere troppo spazio in basso è possibile regolarle e/o abbassare l'anta tramite la vite che muove l'eccentrico della ruota.

2. Installate la guarnizione di tenuta sul vetro scorrevole.

3. Inserite la guarnizione di tenuta inferiore sulla porta scorrevole.

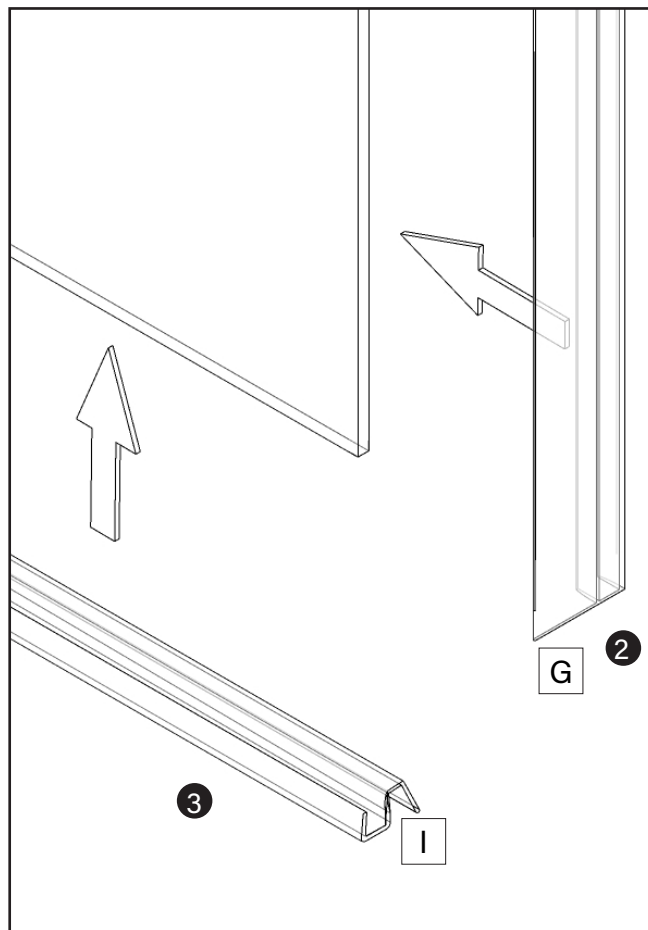
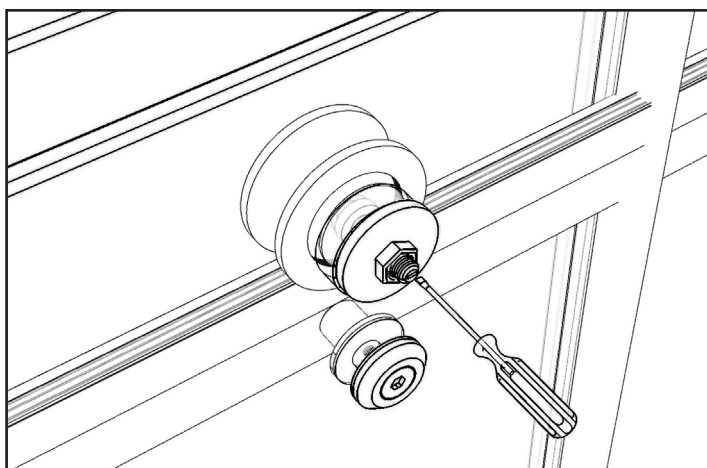
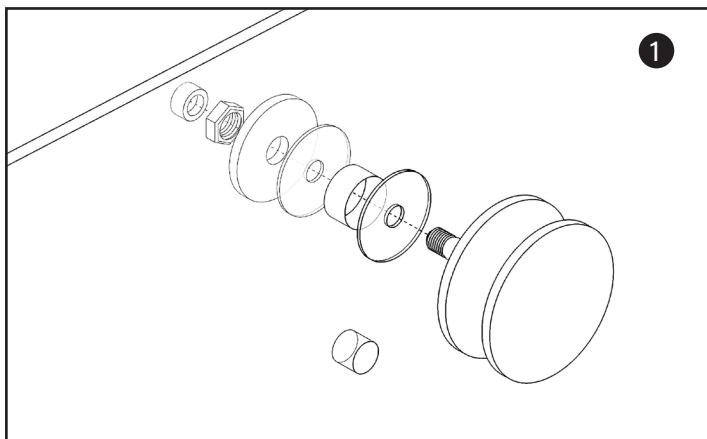
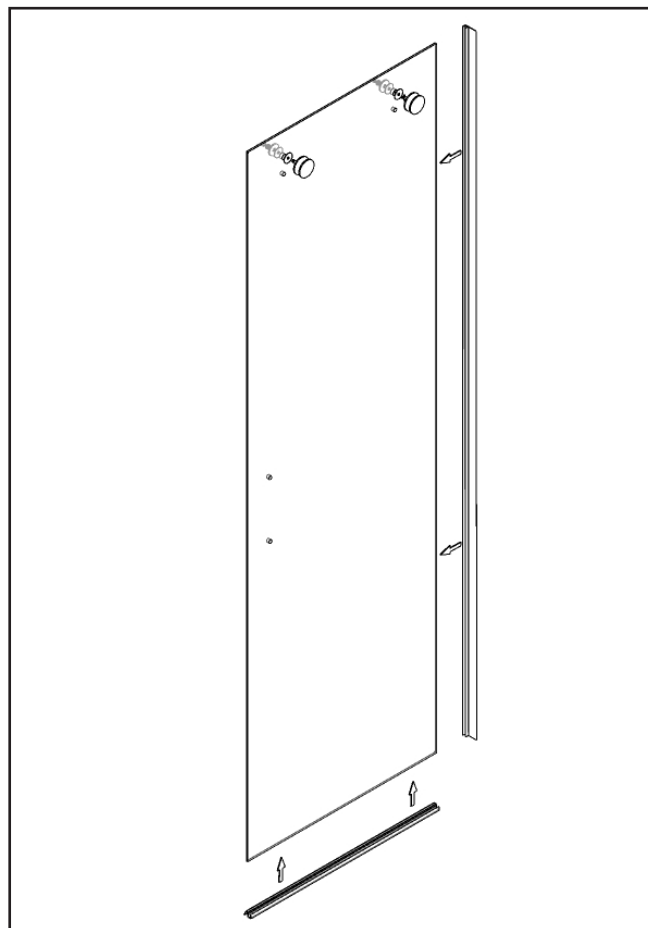

7° PASSAGGIO

1. Posizionate la porta scorrevole sulla barra di scorrimento
2. Installate le parti antisganciamento come in figura .
3. Installate il fine corsa sulla barra di scorrimento superiore.
4. Installate la guarnizione a calamita sulla porta scorrevole come mostrato in figura.

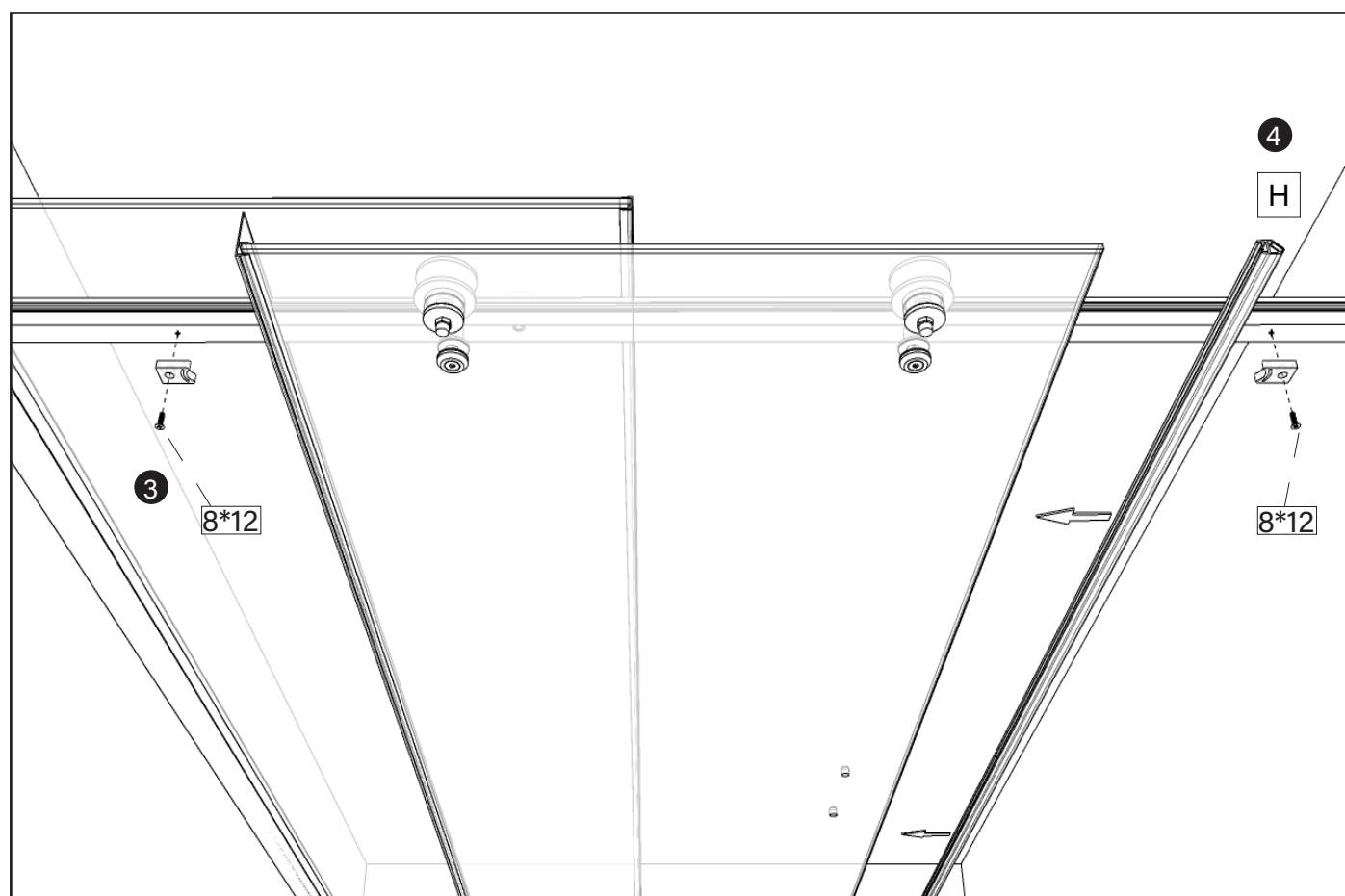
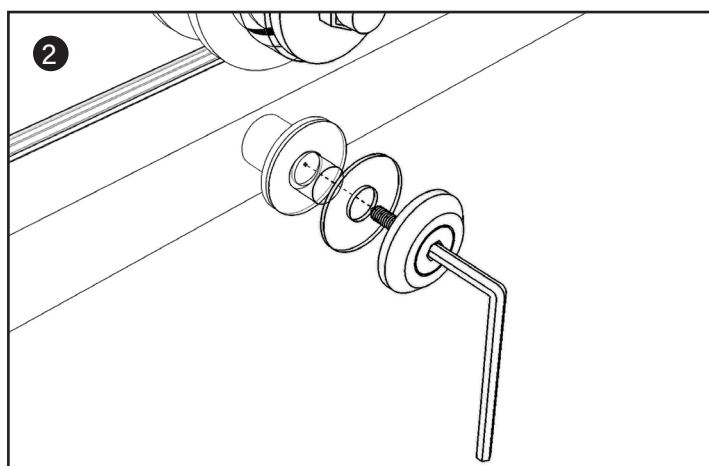
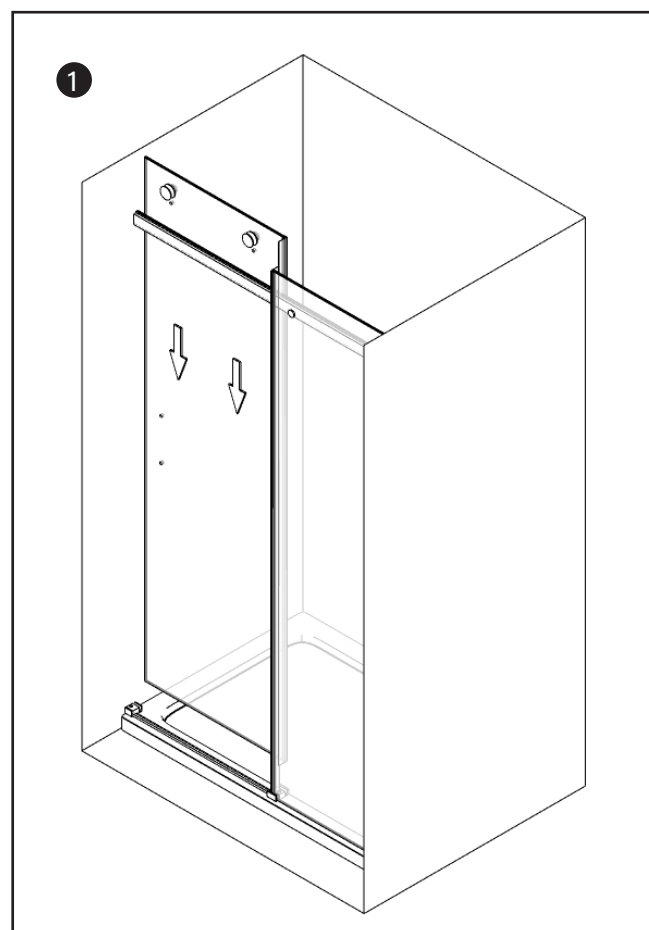

8° PASSAGGIO

1. Come mostrato in figura posizionate a muro il profilo in alluminio e , verificatene la messa a piombo, tracciatene i fori e procedete con l'installazione dello stesso a muro.

Nota: il profilo va posizionato sopra il supporto a terra, non all'interno.

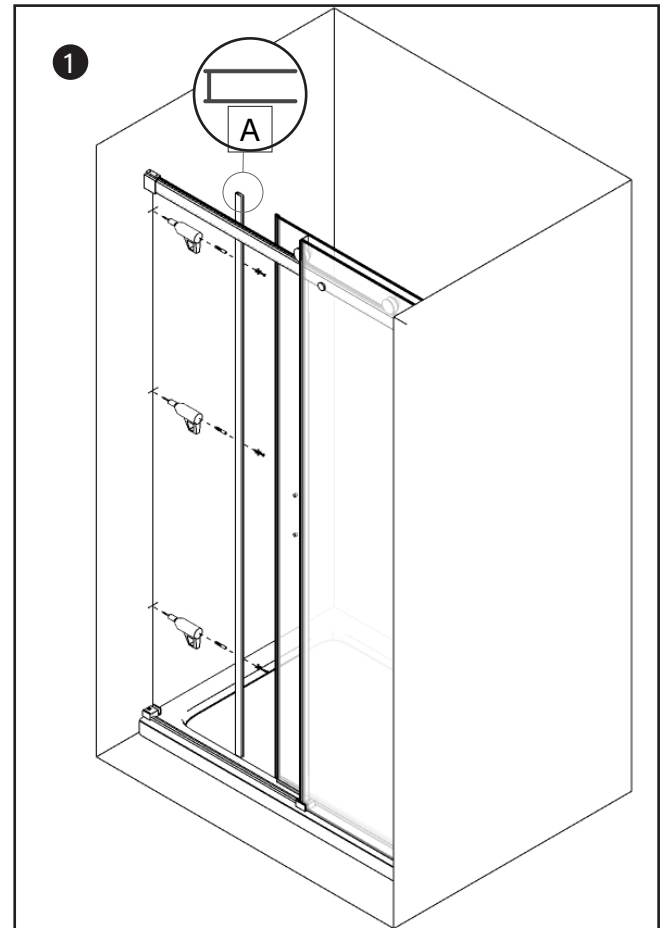
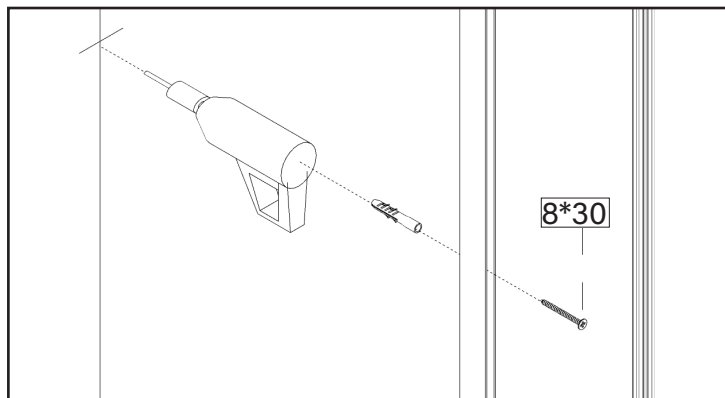

9° PASSAGGIO

1. Inserite la guarnizione magnetica dentro il profilo in alluminio.

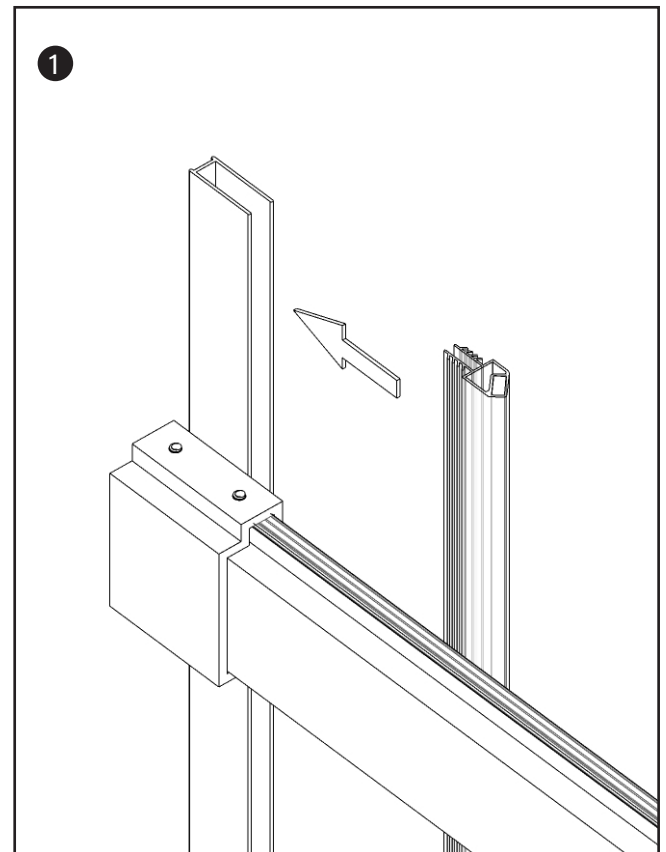

10° PASSAGGIO

1. Praticate dei fori con la punta in dotazione e fissate assieme il profilo che regge il vetro fisso con il profilo a muro per fissare la porta doccia.

Nota bene: prima di effettuare i fori, regolare il profilo in base alle misure necessarie, regolaggio max 2,5 cm.

2. Coprire le viti con i tappi coprivite

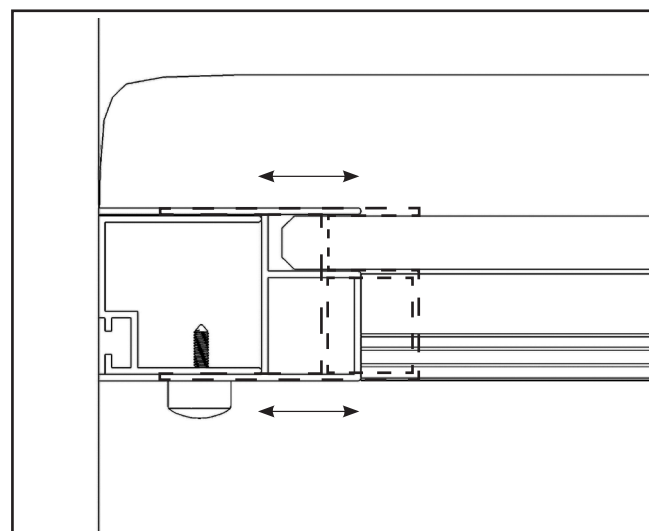
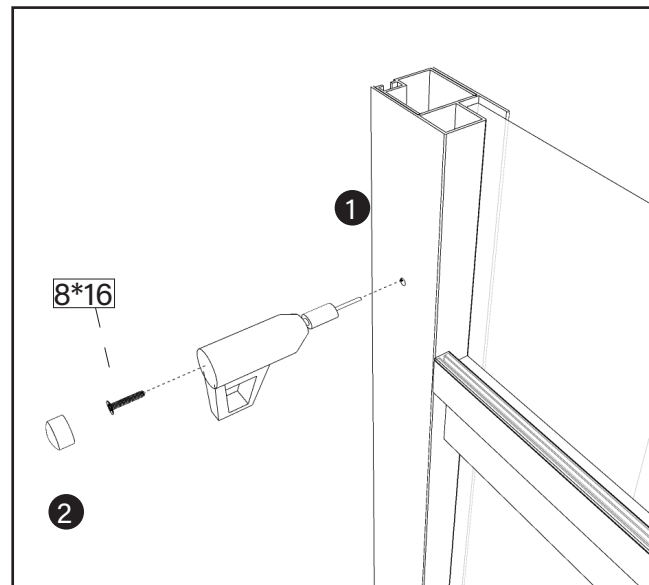

11° PASSAGGIO

1. Installate la maniglia sulla porta scorrevole.

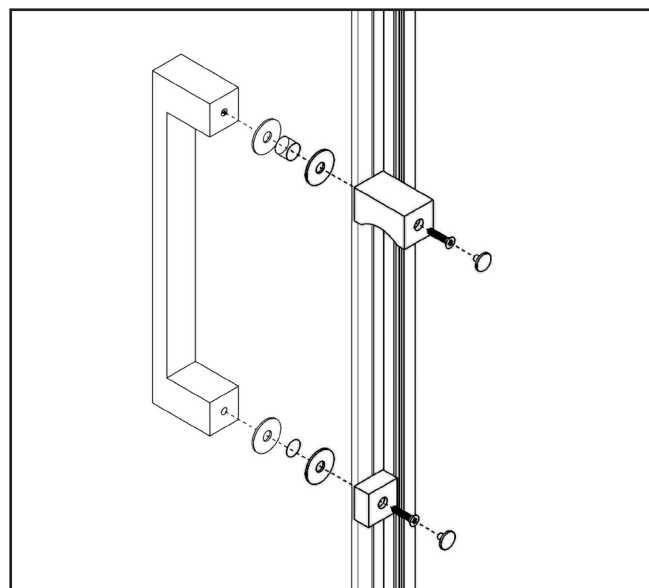

12° PASSAGGIO

1. Installate la cover decorativa sulla parte superiore dei profili a muro.
2. Con gli appositi tappi procedere a chiudere il foro non utilizzato sulla barra di scorrimento.
3. Stessa procedura per i fori bassi non utilizzati del profilo verticale .

I fori sono in piu' per garantire la reversibilità.

4. Sigillare con del silicone neutro come mostrato in figura , consigliamo l'utilizzo di silicone Saratoga Crystal Clear trasparente onde evitare l'insorgere della muffa.

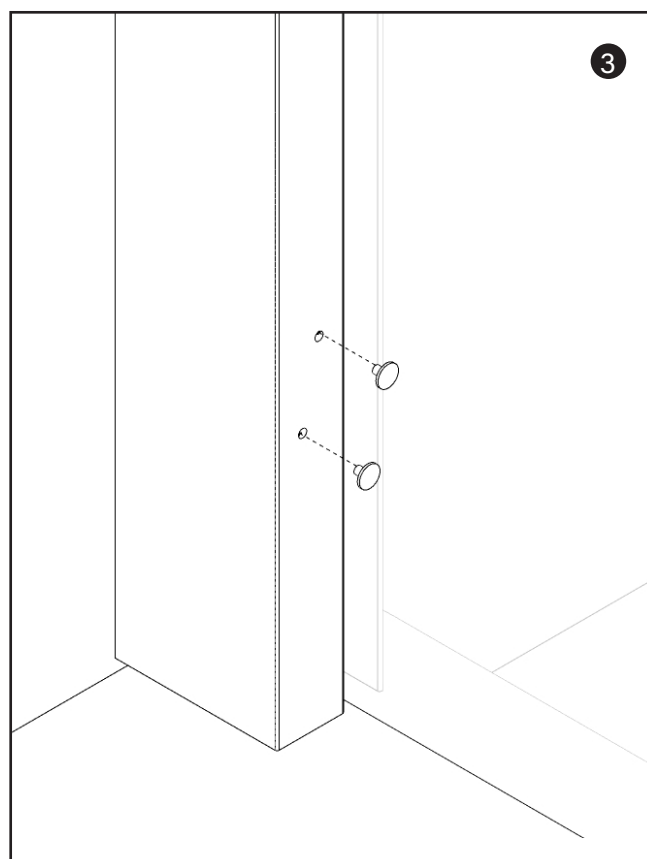
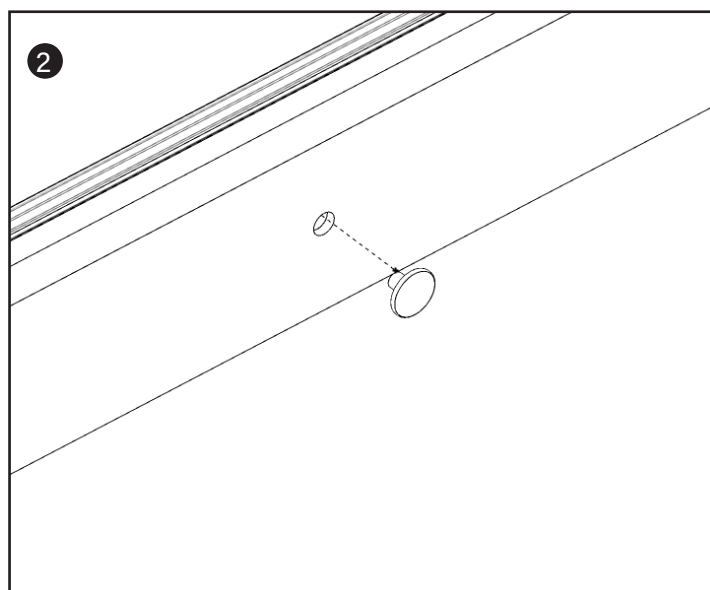
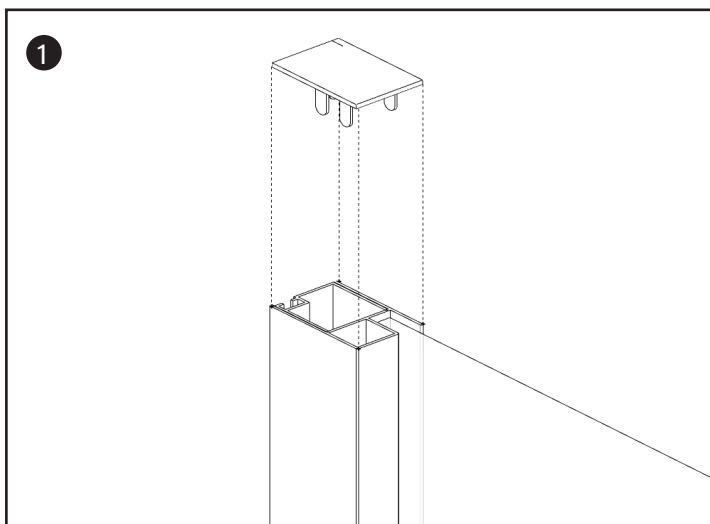
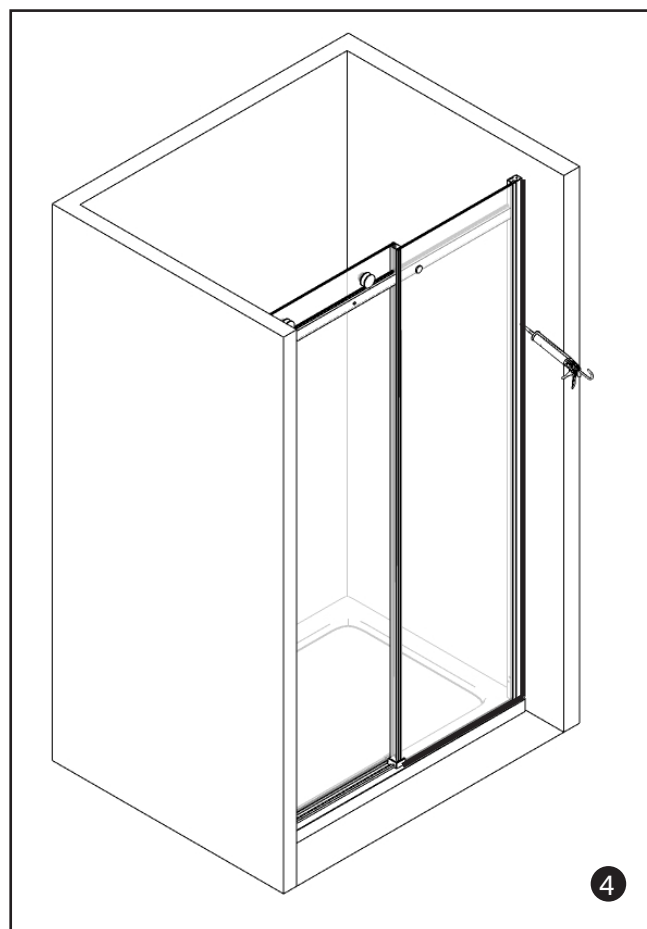

Boston

DESCRIPTION

Porte de douche avec porte coulissante sur rail avec roulettes apparentes, en verre de 8mm. Installation réversible. Réglage manuel de 2,5 cm au total. Cadre en aluminium chromé, verre avec traitement anti-calcaire indiqué par des étiquettes spéciales.



TABLEAU DES MESURES

MODÈLE	MESURES A
100	980 - 1005
110	1080 - 1105
120	1180 - 1205
130	1280 - 1305
140	1380 - 1405
150	1480 - 1505
160	1580 - 1605
170	1680 - 1705
180	1780 - 1805
190	1880 - 1905
200	1980 - 2005

RÉVERSIBLE

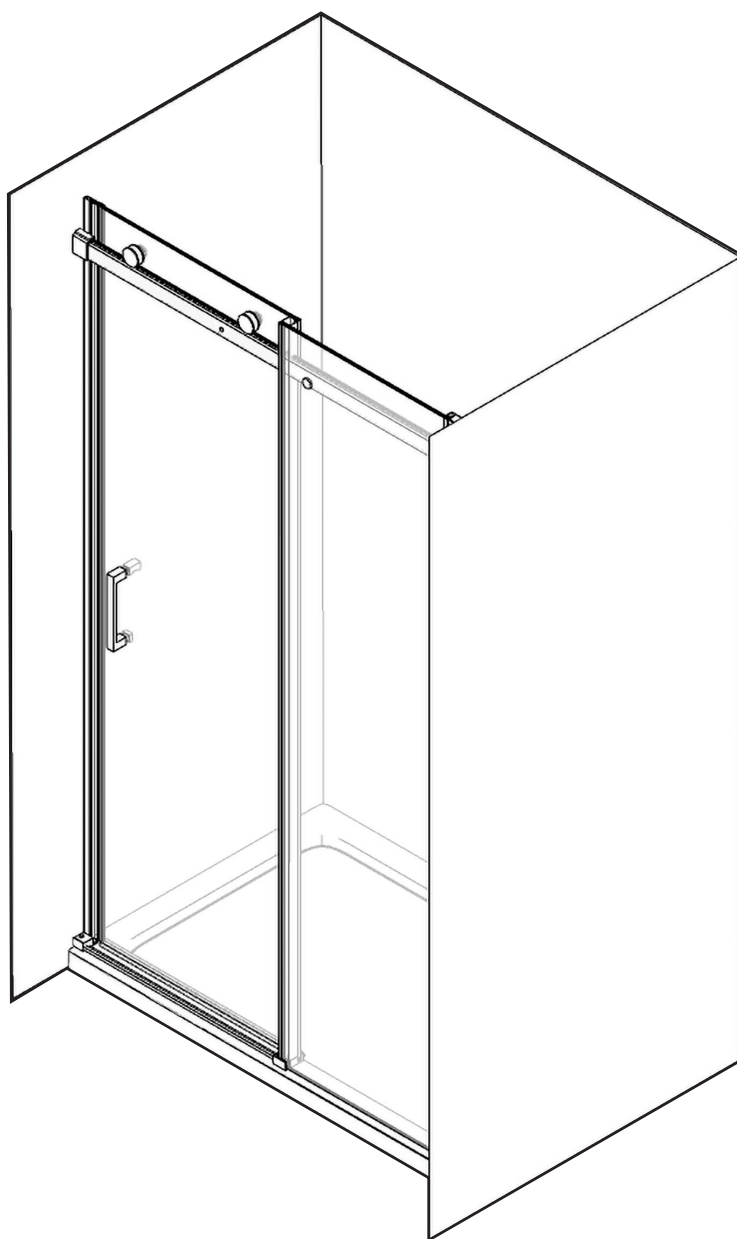
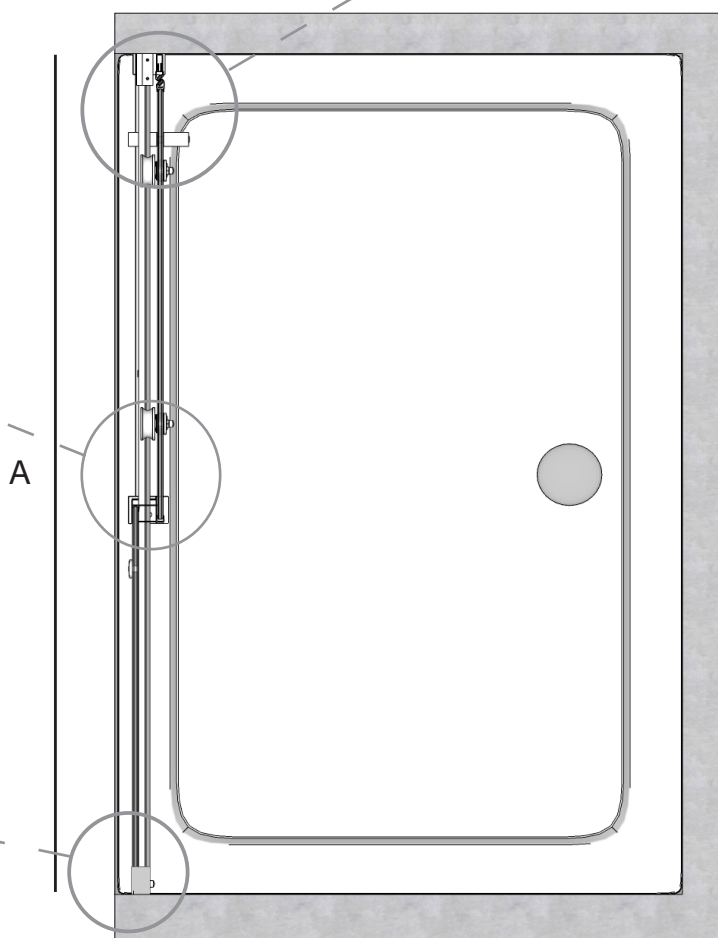
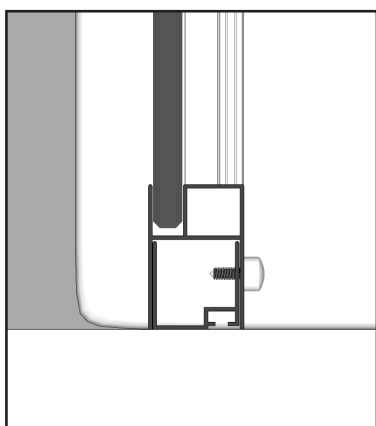
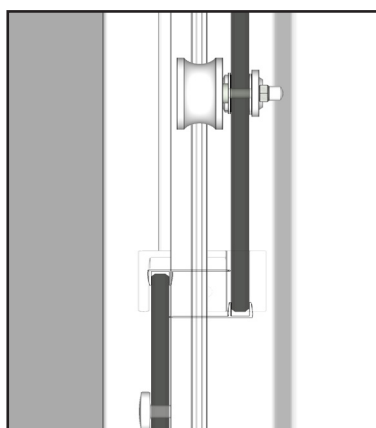
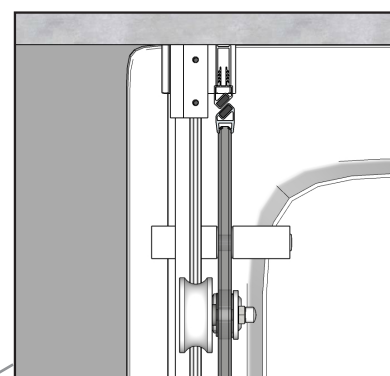
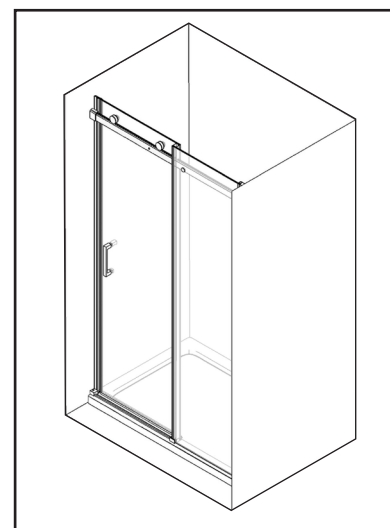
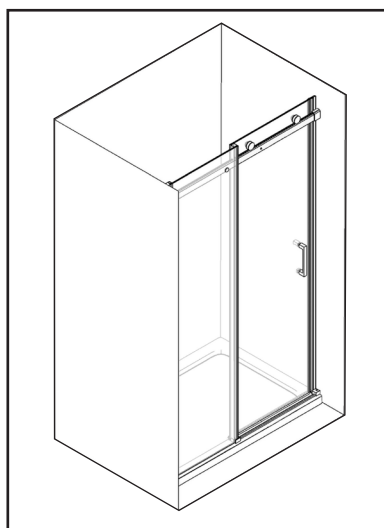

OUTILS NÉCESSAIRES

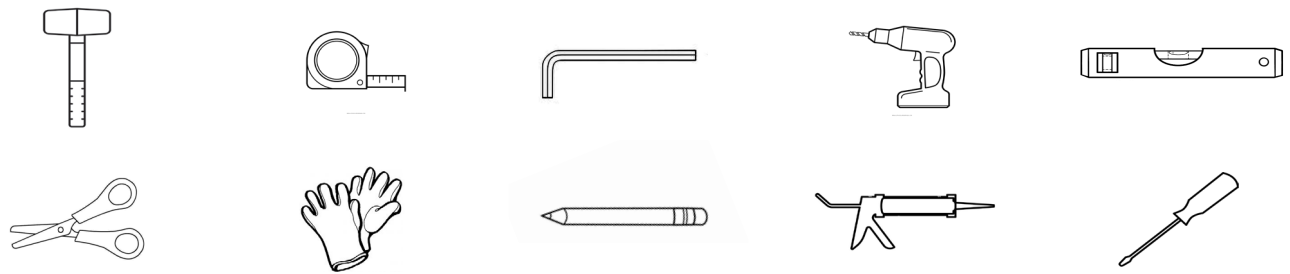

CONTENU DU PAQUET

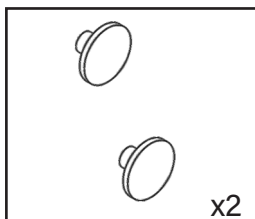
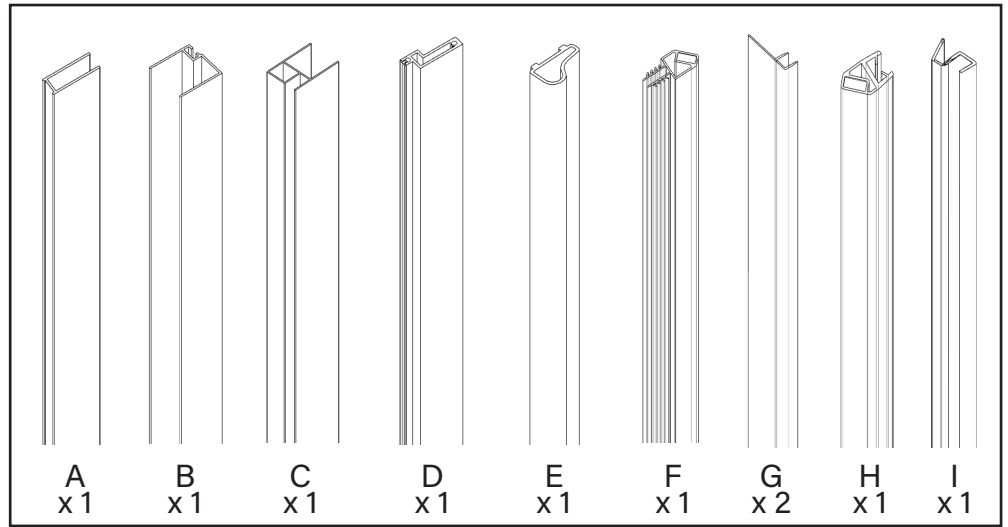
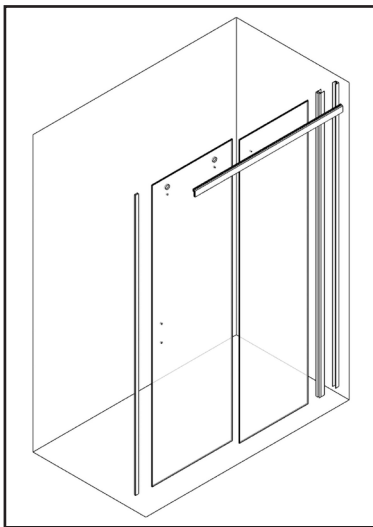

Bouchons de profilé

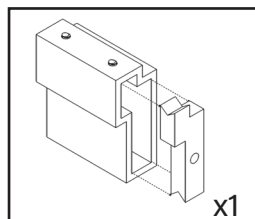

Barre de fixation murale

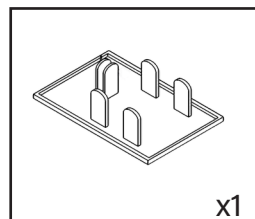

Couvercle de profilé mural coulissant

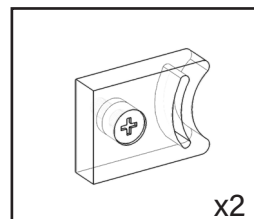

Fin de la course

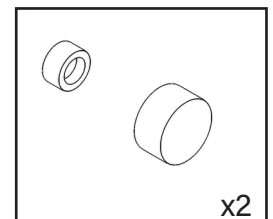

Bouchons à vis

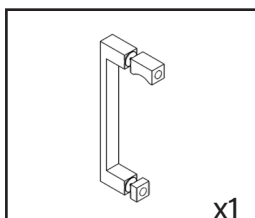

Poignée

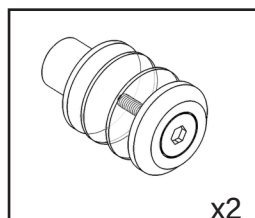

Goupille anti-crochet

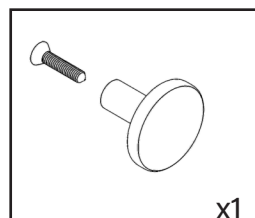

Goupille de fixation de la tige de verre

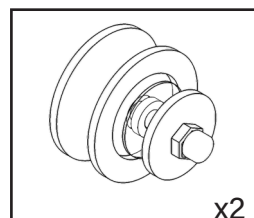

Roues en laiton

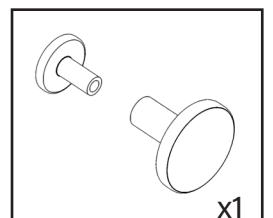

Couvercle de trou de barre

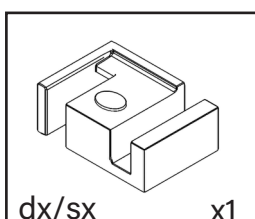

Support de fixation du sol central

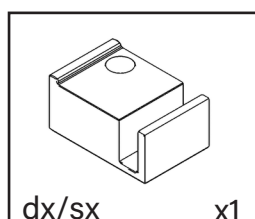

Support de fixation au sol final

MONTAGE

1° ÉTAPE

1. Vérifiez que le receveur de douche est de niveau.
2. Placez le profilé sur le mur et utilisez le niveau d'aplomb .
3. Marquez les trous dans le mur à l'aide d'un crayon.
4. Percez les trous dans le mur.
5. Insérer la prise murale et visser les vis pour fixer le profilé.

IMPORTANT

Il est conseillé de ne pas monter les profilés près du bord extérieur du receveur de douche, en laissant toujours environ 1,5 cm pour un résultat esthétique optimal.

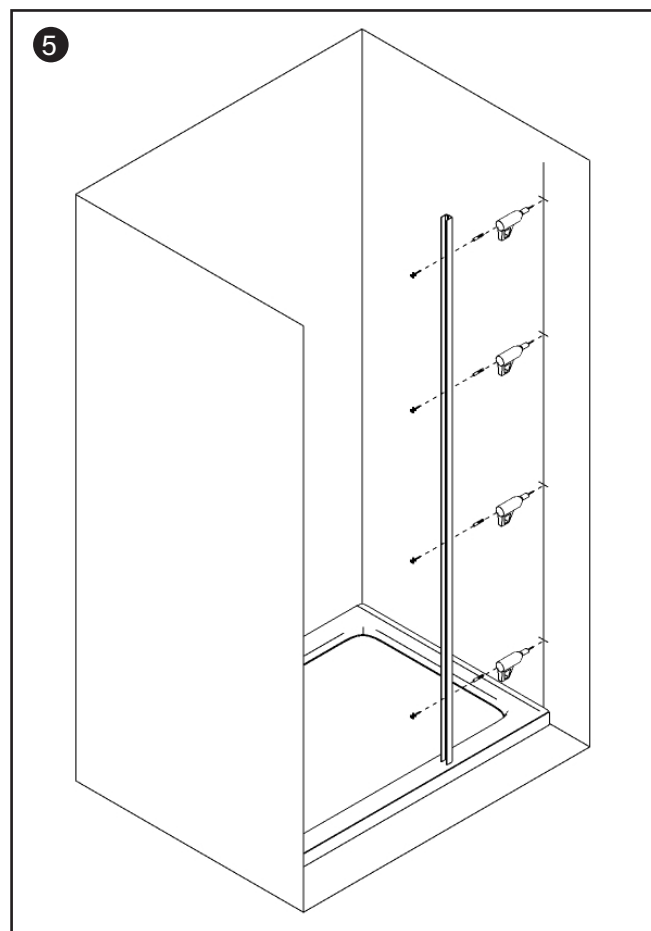
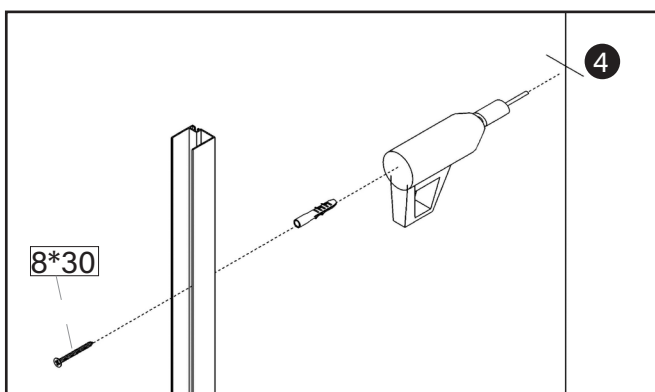
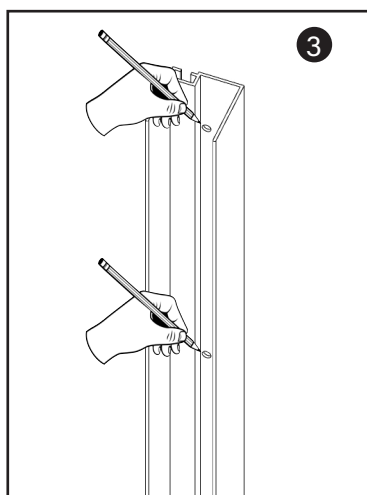
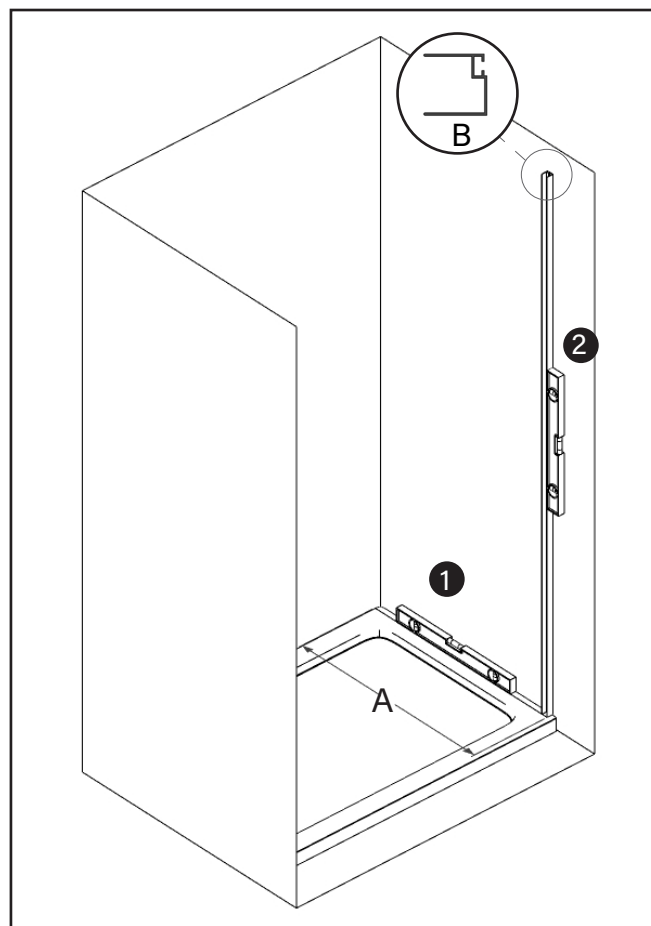

2° ÉTAPE

1. Appliquer du silicone neutre à l'intérieur du profilé d'arrêt du verre fixe, comme indiqué dans la fig
2. Utilisez les vis 6*30 pour relier et fixer la barre de glissement au profilé d'aluminium, comme indiqué dans la figure 2.
3. Fixez la barre coulissante à la vitre fixe à l'aide du boulon d'arrêt de la vitre (il est déconseillé de le faire à l'aide d'un tournevis).

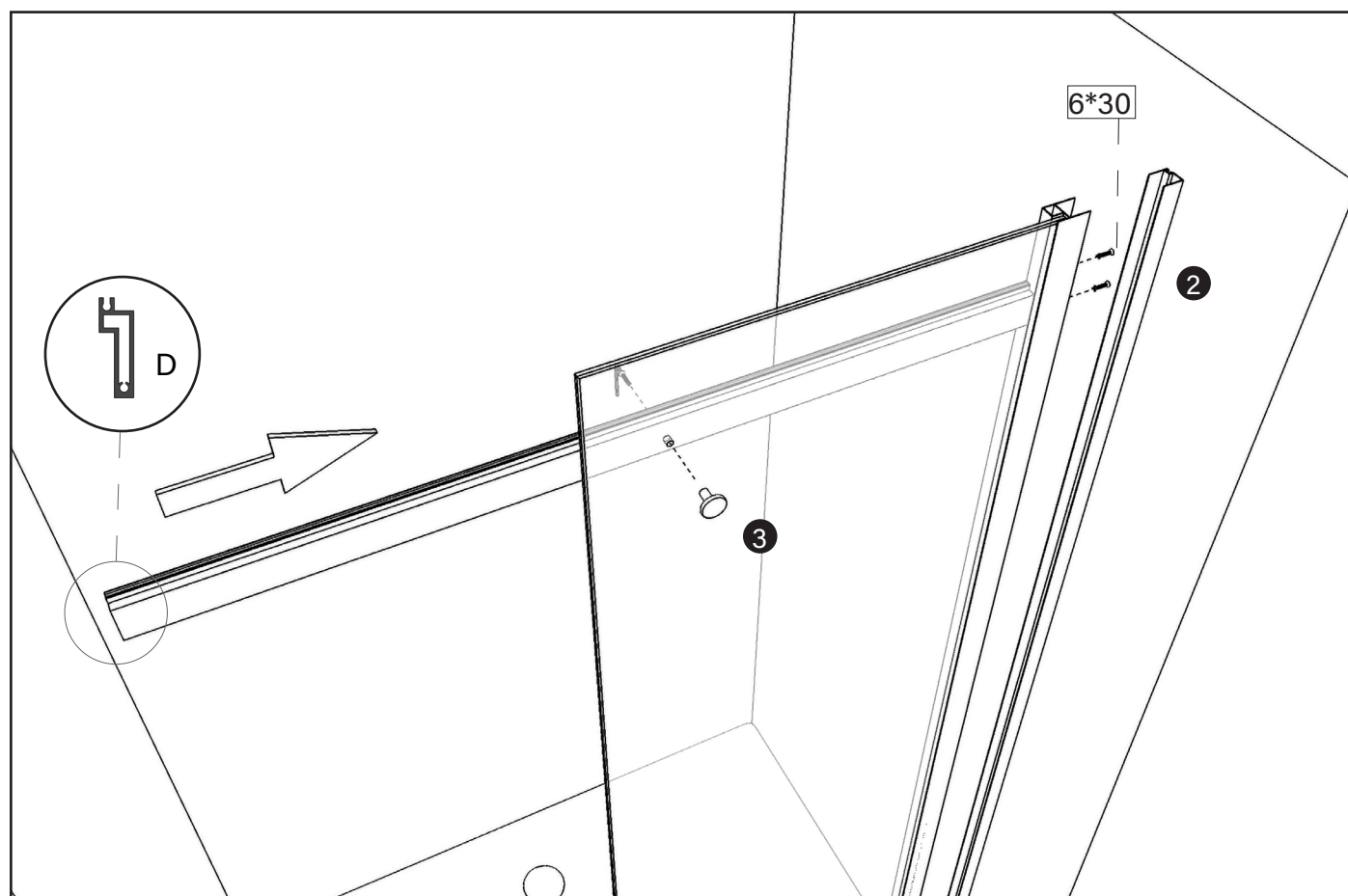
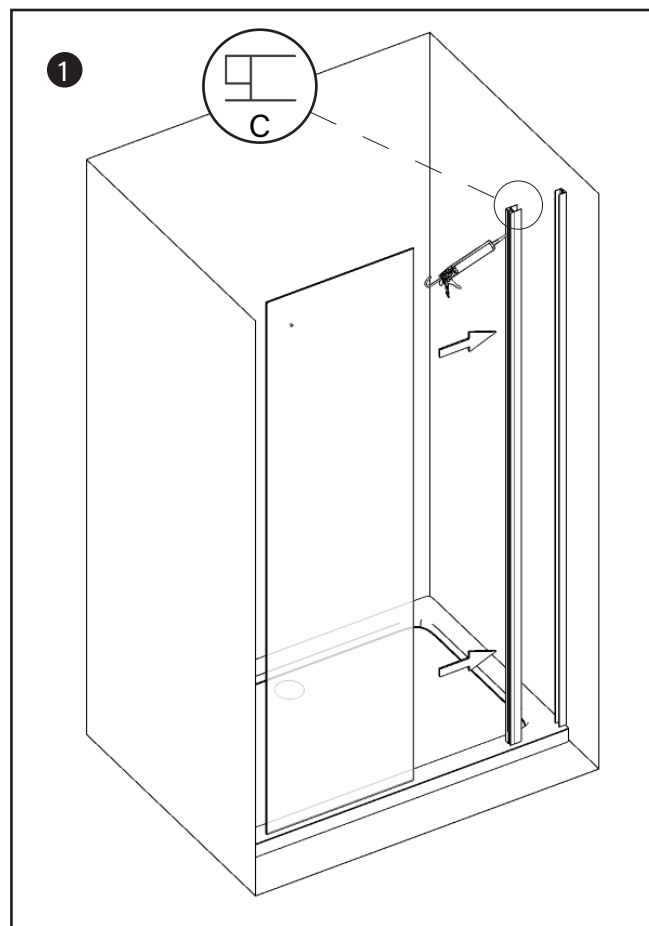

3° ÉTAPE

1. Placez le support mural sur la barre de glissement, en le préparant pour une fixation ultérieure.
2. Assembler le verre préalablement monté avec le cadre au profilé mural.

Note: le profilé mural reste à l'intérieur du profilé d'arrêt du verre.

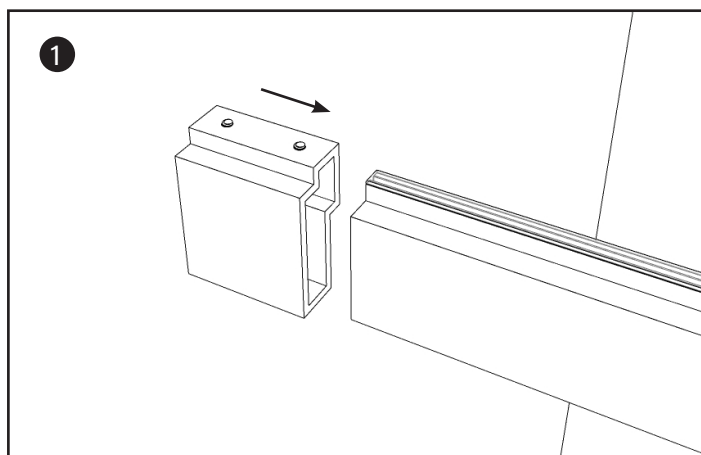
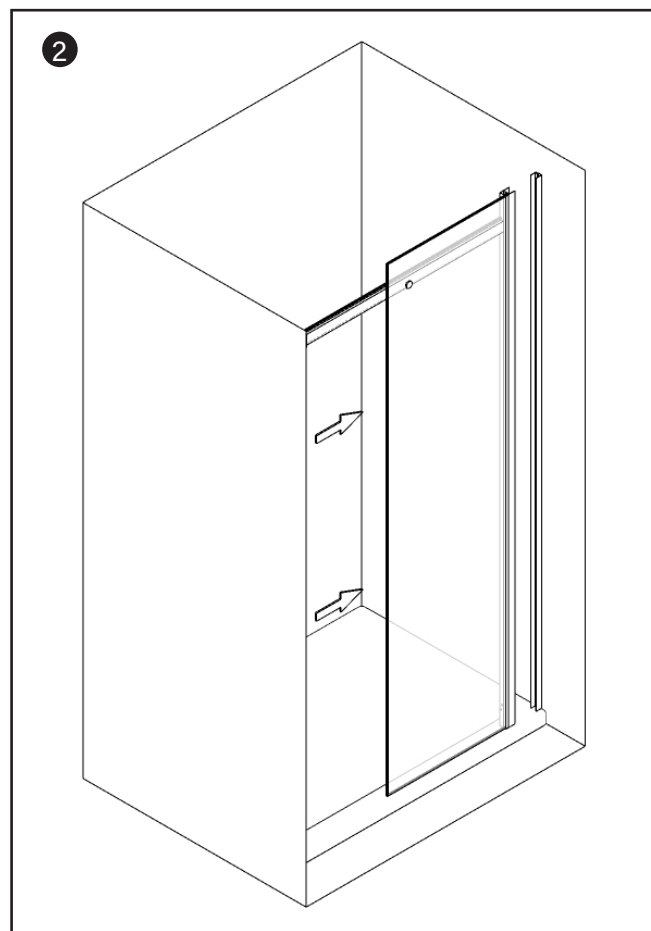

4° ÉTAPE

1. Installez le support mural sur le mur en vérifiant d'abord le nivellement de la barre de glissement et en marquant les trous dans le mur à l'aide d'un crayon.
2. Percez les trous dans le mur à l'aide de la perceuse, insérez la cheville murale et vissez les vis pour fixer le support.
3. Procéder à la fixation finale de la barre de glissement à l'aide des vis à six pans creux.

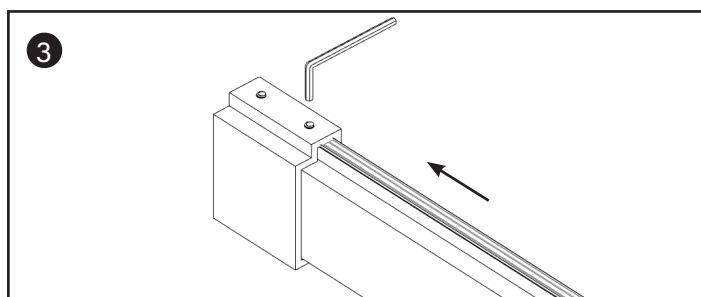
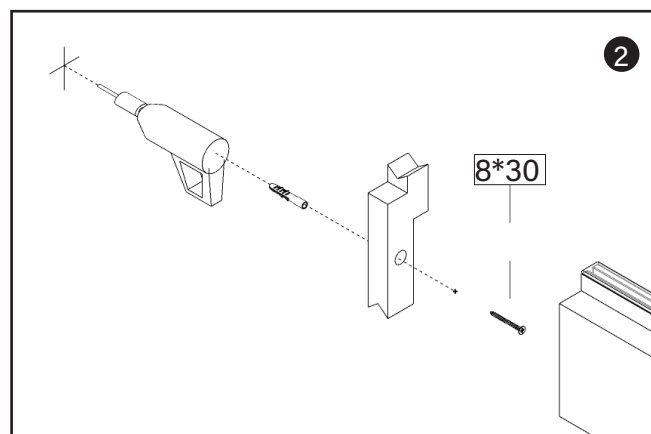
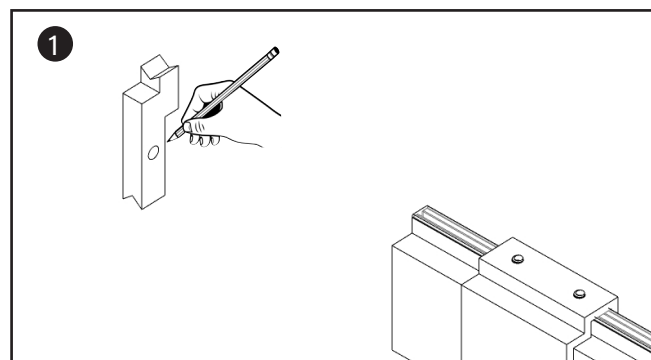

5° ÉTAPE

1. Installer le joint d'étanchéité sur le verre fixe.

Note : le joint doit être coupé au niveau de la barre de glissement pour permettre le passage et raccourci de 20 mm sur la face inférieure pour permettre la fixation ultérieure du profilé d'étanchéité inférieur.

2. Installez le profilé d'étanchéité anti-goutte avec les supports de fixation au sol à l'aide de silicone, comme indiqué.

3. Couvrir les trous avec les bouchons appropriés.

Note: le profilé d'étanchéité peut être installé en perçant des trous dans le receveur avec des vis 8*16 si l'installation est au ras du sol, mais nous ne recommandons pas de percer des trous dans un receveur de douche.

Le profilé d'étanchéité inférieur doit dans tous les cas être recouvert de silicone.

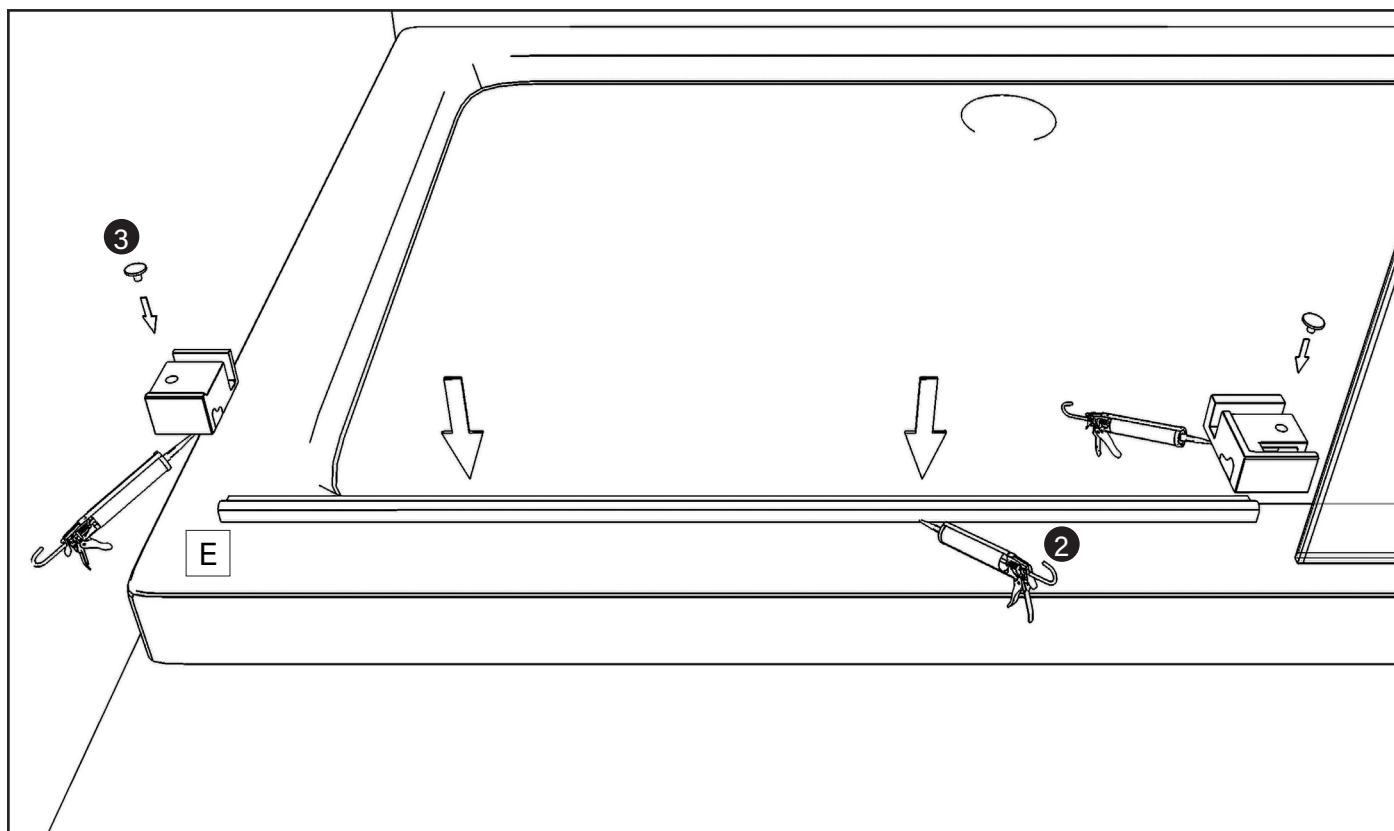
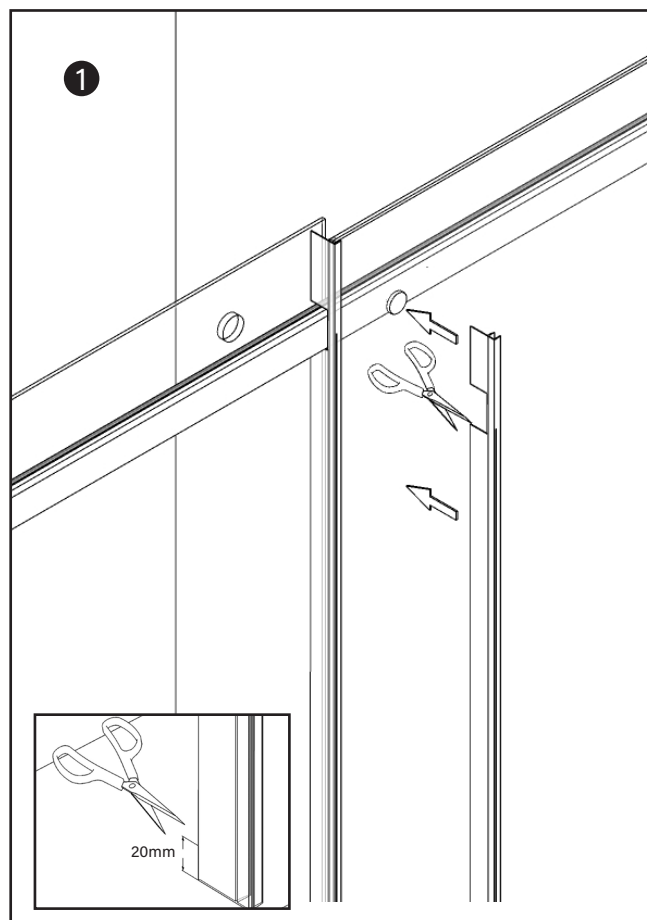

6° ÉTAPE

1. Installer les chariots coulissants sur le verre coulissant.

Note : Les roues supérieures sont réglables, si le vantail ne glisse pas bien ou s'il reste trop d'espace en bas, il est possible de régler et/ou d'abaisser le vantail à l'aide de la vis qui déplace l'excentrique de la roue.

2. Installer le joint d'étanchéité sur la vitre coulissante.

3. Insérer le joint d'étanchéité inférieur sur la porte coulissante.

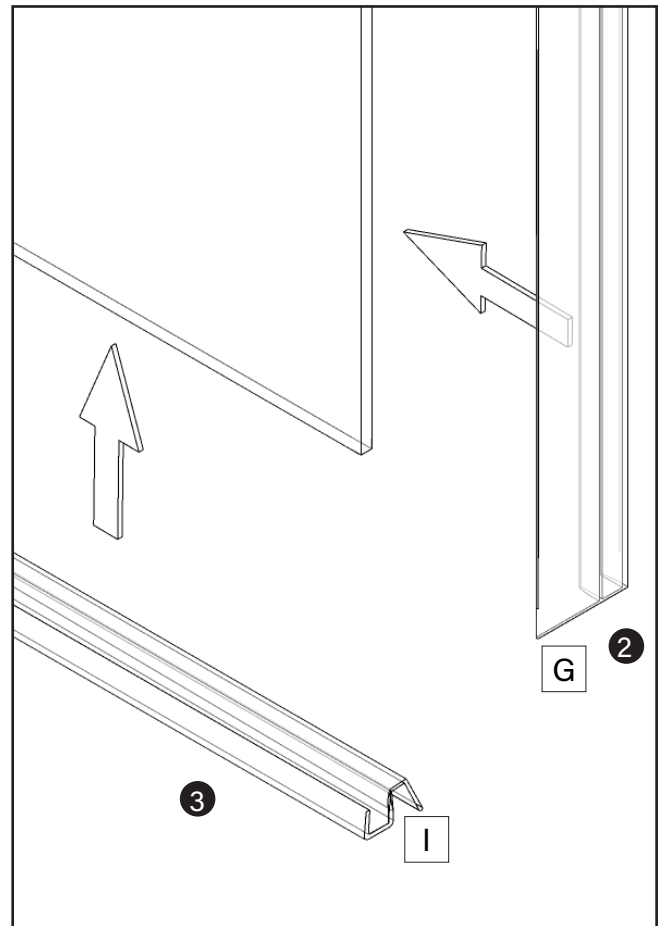
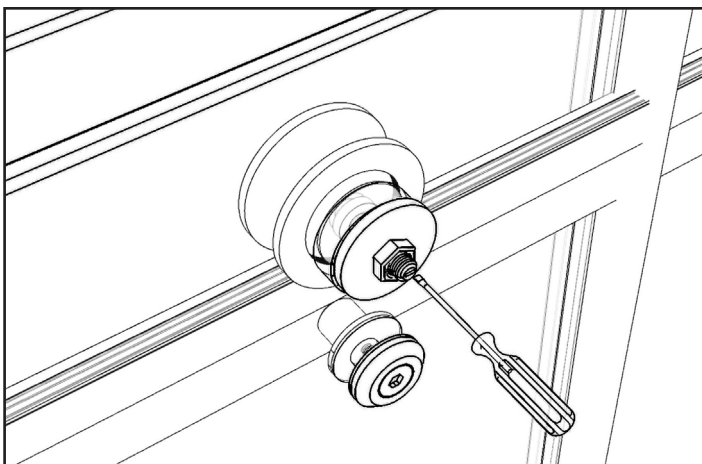
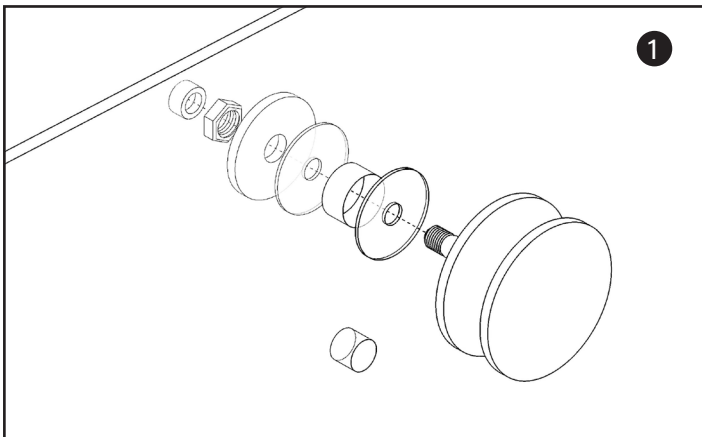
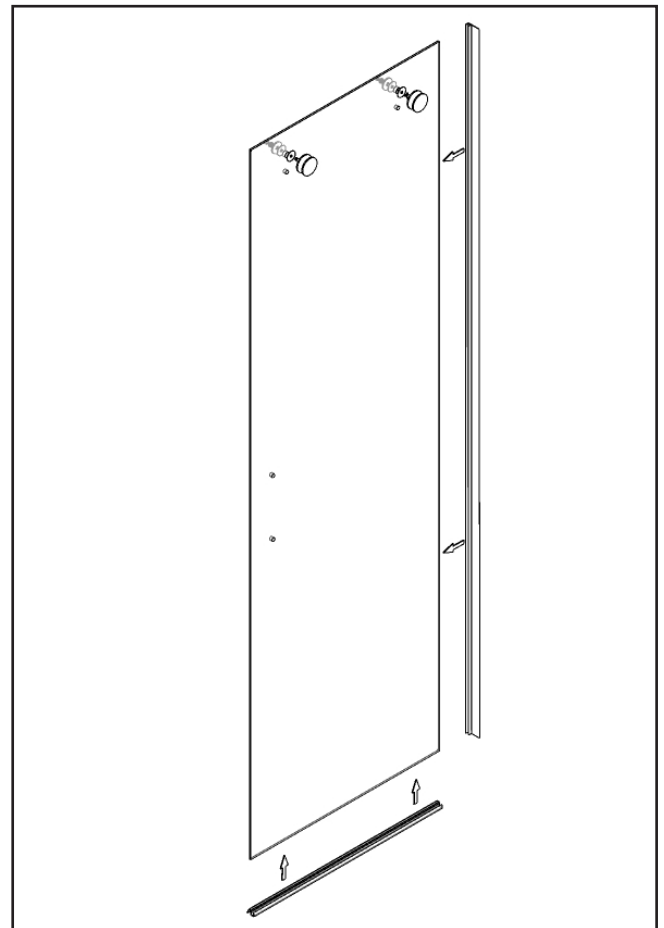

7 ÉTAPE

1. Positionner la porte coulissante sur la barre de glissement.
2. Installer les pièces anti-brouillage comme indiqué.
3. Installer la butée sur la barre de glissement supérieure.
4. Installer le joint magnétique sur la porte coulissante comme indiqué.

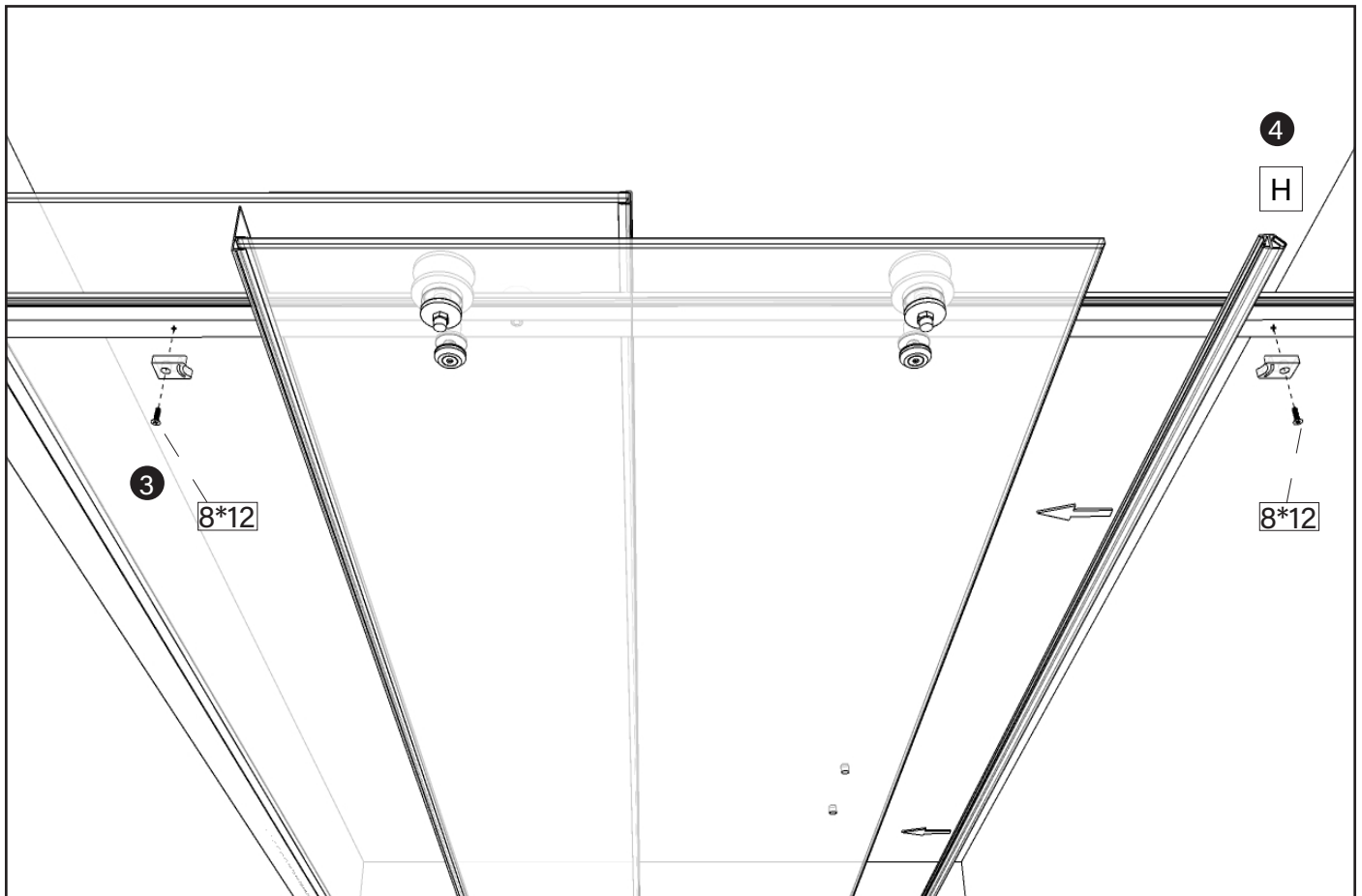
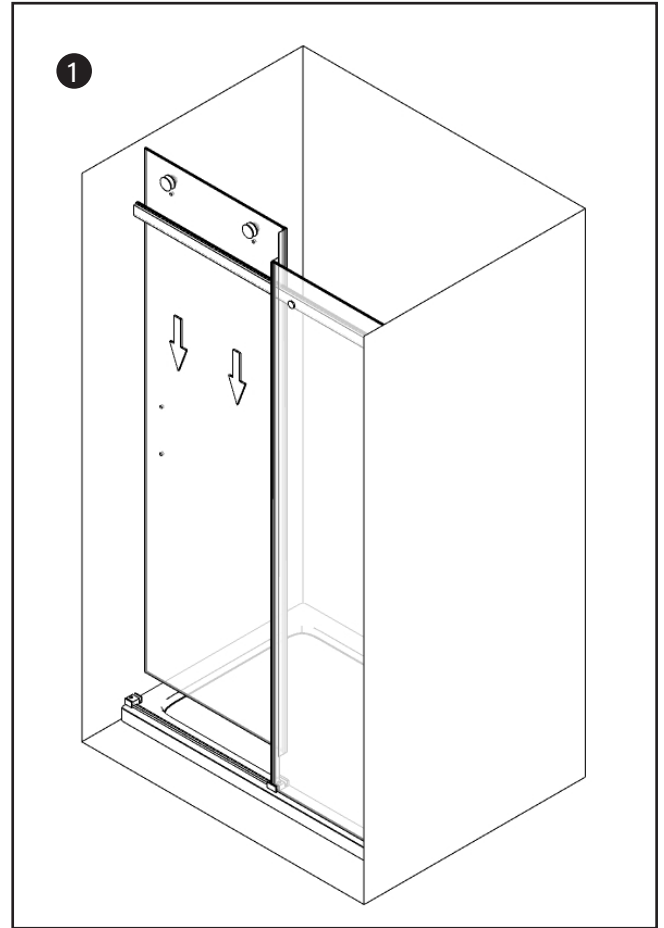
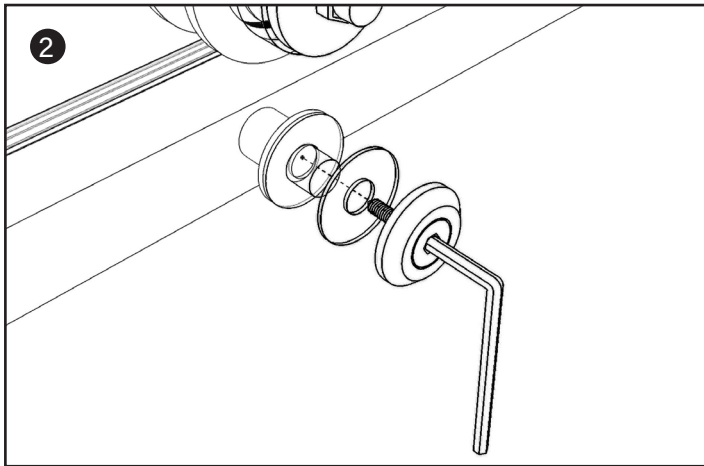

8° ÉTAPE

1. Comme indiqué sur la figure, positionnez le profilé en aluminium sur le mur, vérifiez son aplomb, tracez les trous et procédez à son installation sur le mur.

Note: le profilé doit être positionné au-dessus du support de sol, et non à l'intérieur.

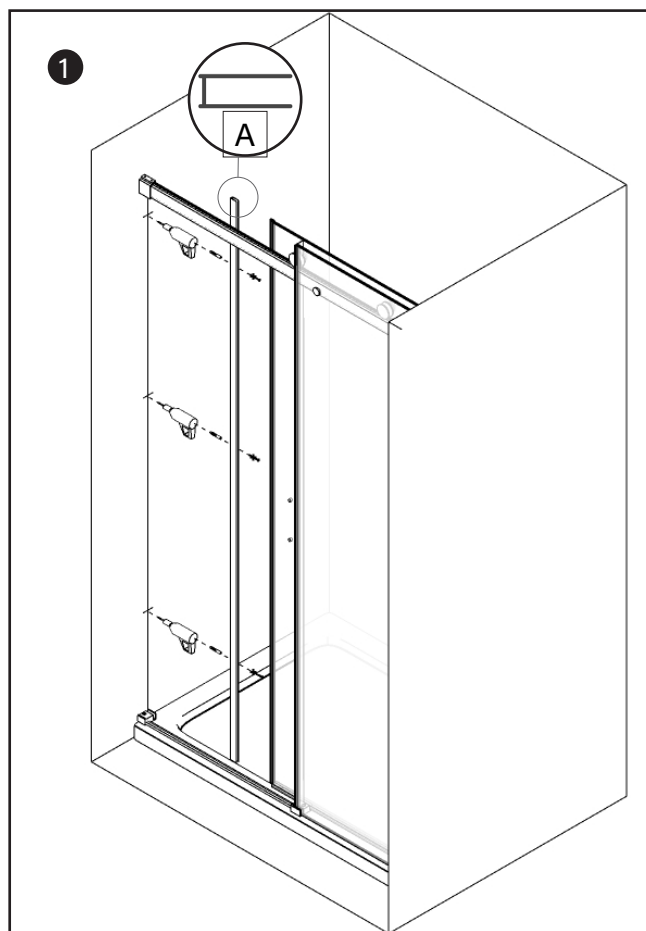
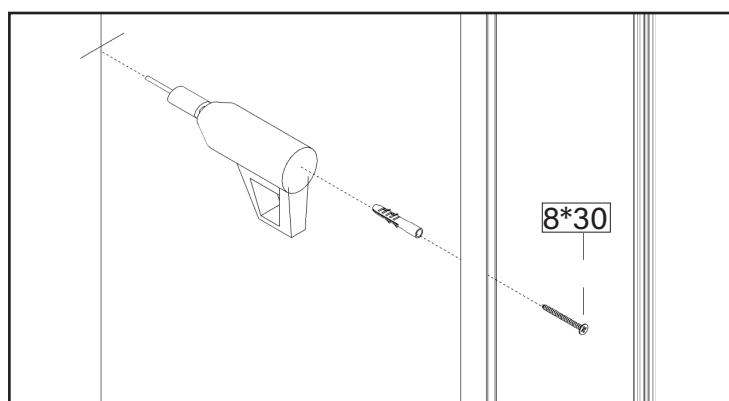

9° ÉTAPE

1. Insérer le joint magnétique à l'intérieur du profilé en aluminium.

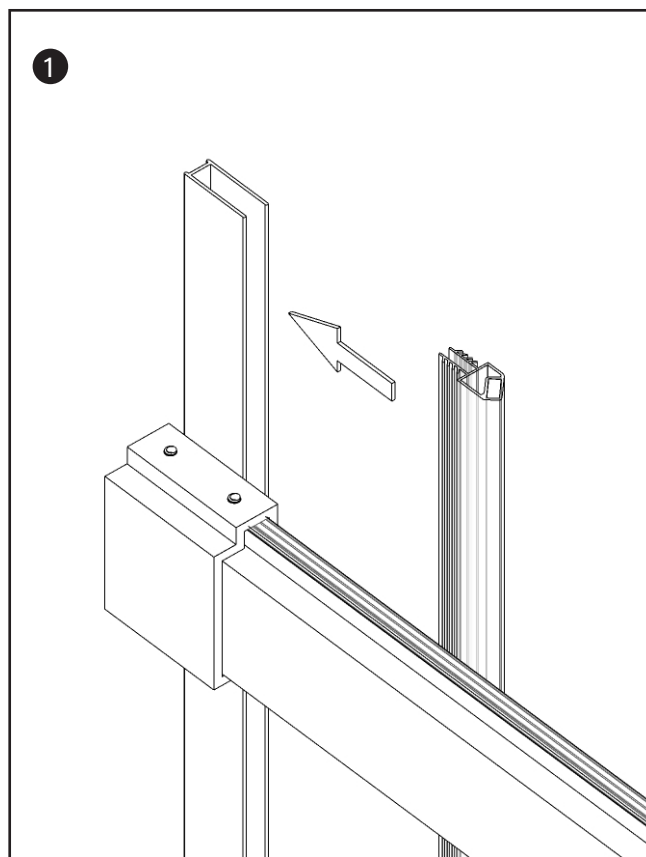

10° ÉTAPE

1. Percez des trous à l'aide de la mèche fournie et fixez le profilé supportant le verre fixe avec le profilé mural pour fixer la porte de douche.

Note: avant de percer les trous, ajustez le profilé aux dimensions requises, ajustement maximal de 2,5 cm.

2. Couvrir les vis avec des bouchons.

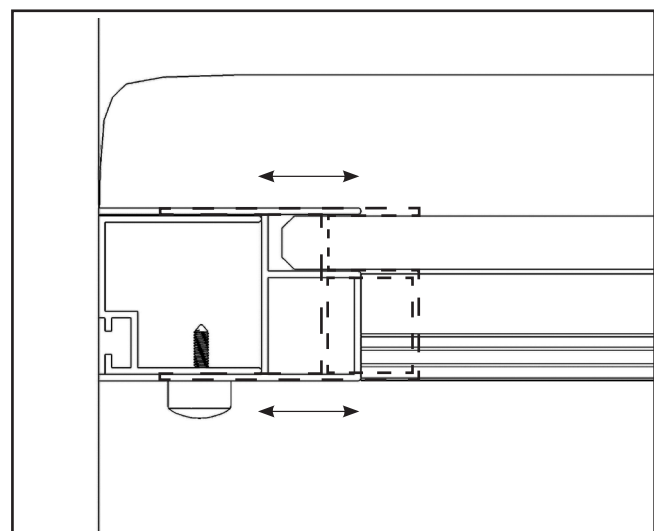
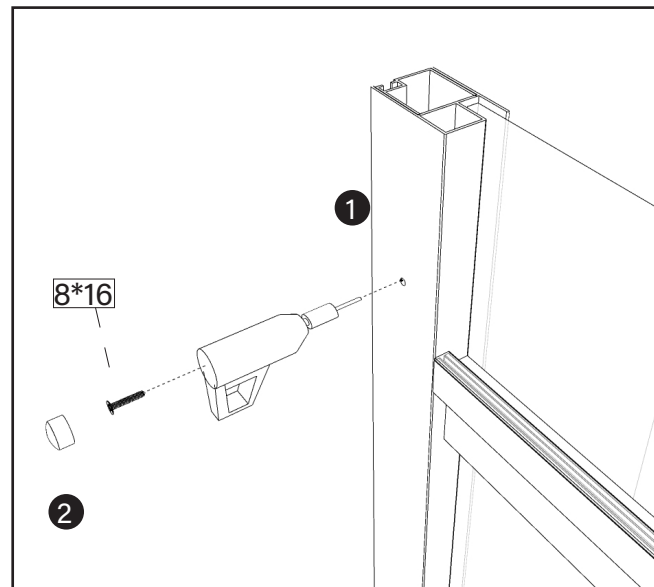

11° ÉTAPE

1. Installer la poignée sur la porte coulissante.

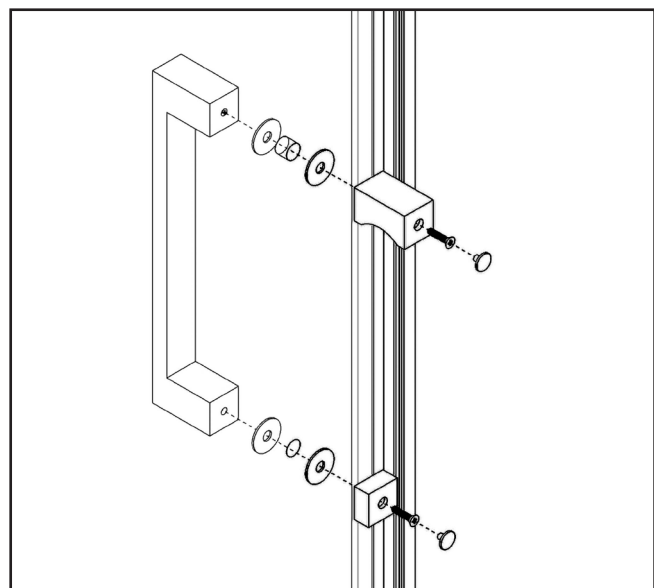

12° ÉTAPE

1. Installer le couvercle décoratif sur les profilés muraux.
2. Utiliser les bouchons appropriés pour fermer le trou non utilisé sur la barre de glissement.
3. Même procédure pour les trous bas non utilisés du profil vertical.

Les trous sont supplémentaires pour assurer la réversibilité.

4. Sceller avec du silicone neutre comme indiqué sur l'image, nous recommandons l'utilisation du silicone transparent Saratoga Crystal Clear pour éviter la formation de moisissures.

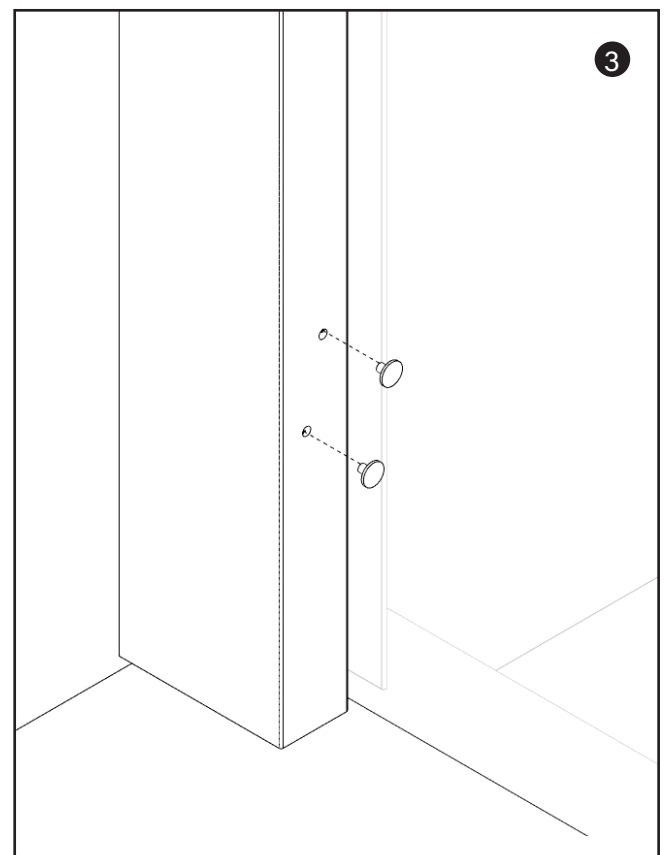
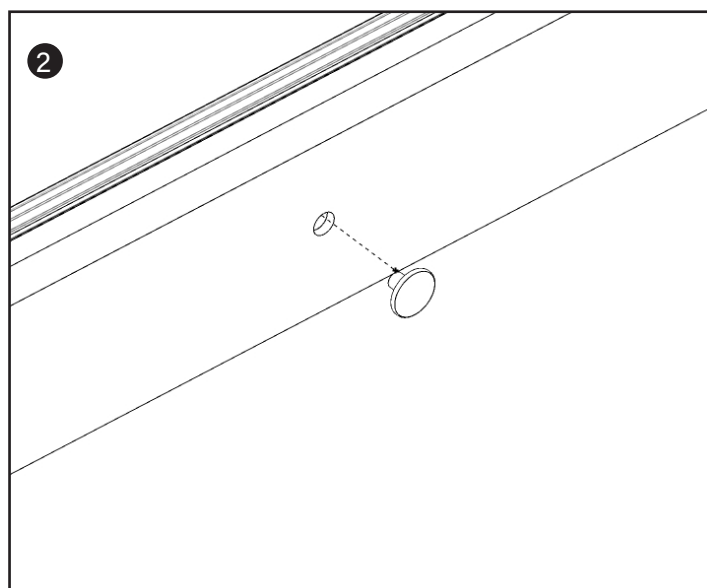
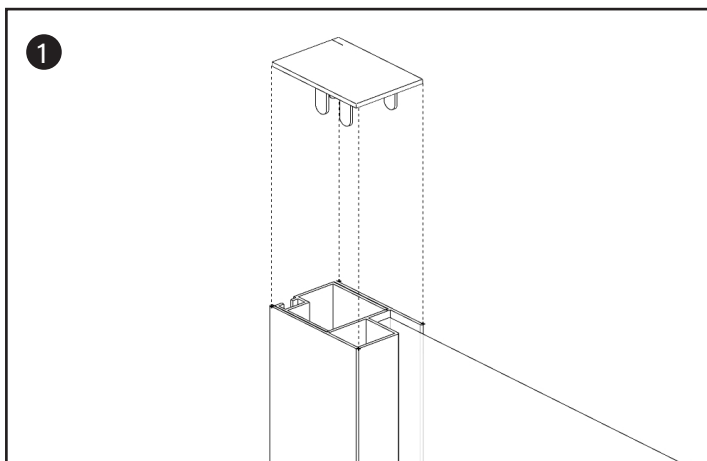
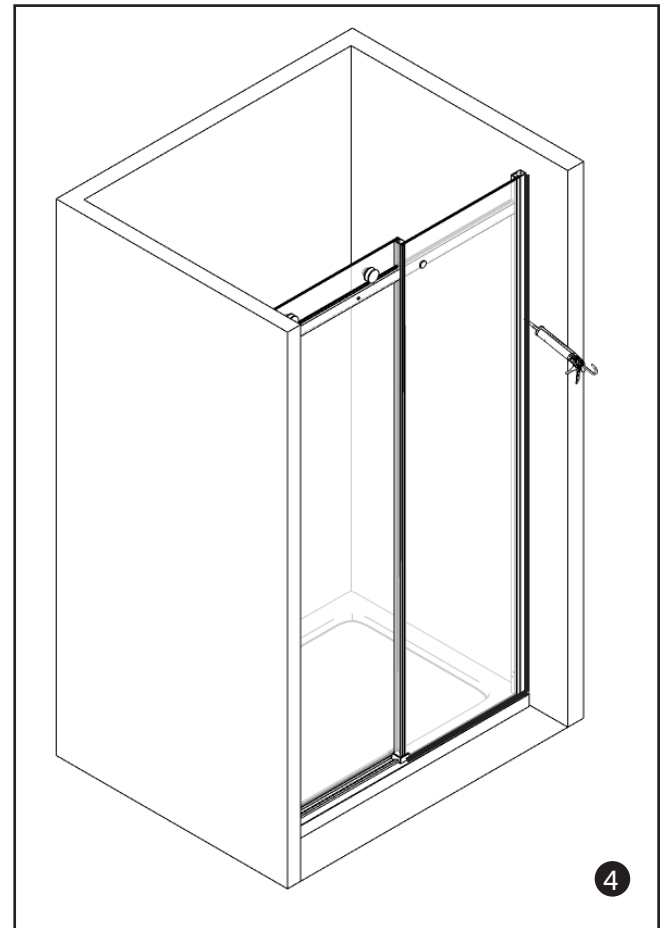

Laneri[®]

sanitary ware

c/da Misericordia snc
94100 Enna Italy
www.laneribagni.it

Boston

DESCRIPCIÓN

Puerta de ducha corredera sobre riel con ruedas visibles, de cristal de 8 mm. Instalación reversible. Ajuste manual de 2,5 cm en total. Marco de aluminio cromado, cristal con tratamiento antical indicado mediante etiquetas especiales.

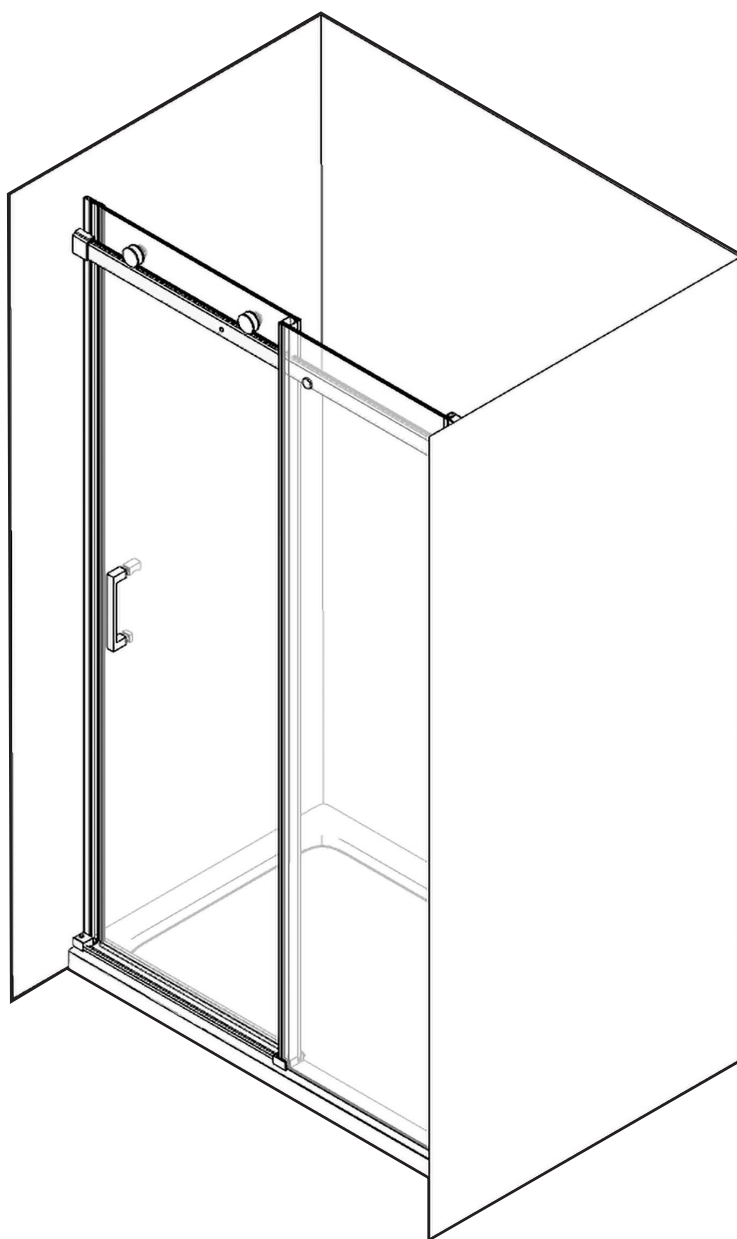

CUADRO DE MEDIDAS

MODELO	MEDIDAS A
100	980 - 1005
110	1080 - 1105
120	1180 - 1205
130	1280 - 1305
140	1380 - 1405
150	1480 - 1505
160	1580 - 1605
170	1680 - 1705
180	1780 - 1805
190	1880 - 1905
200	1980 - 2005

REVERSIBLE

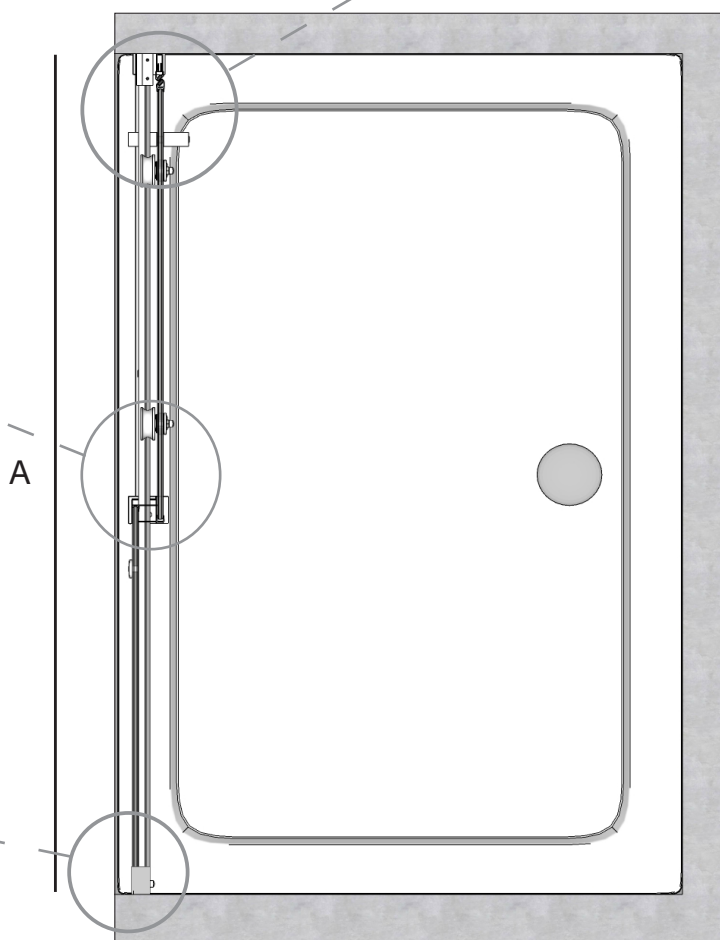
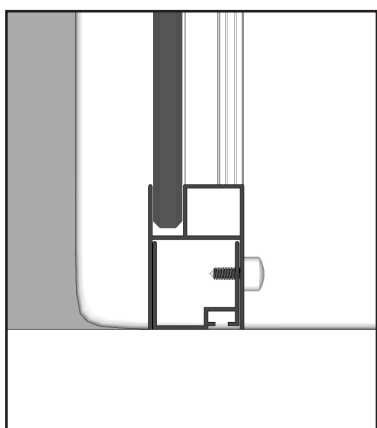
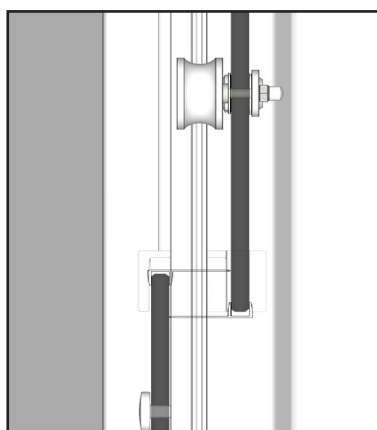
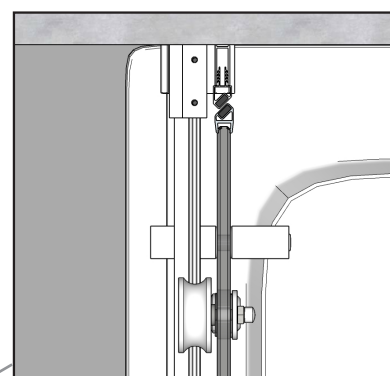
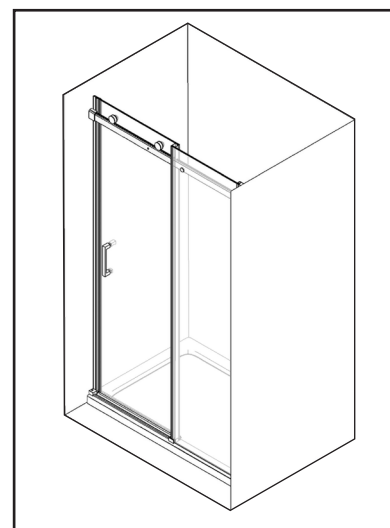
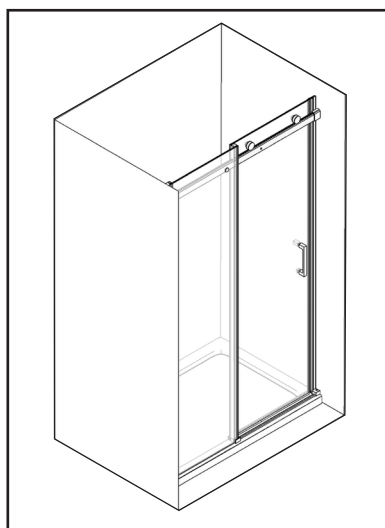

HERRAMIENTAS NECESARIAS

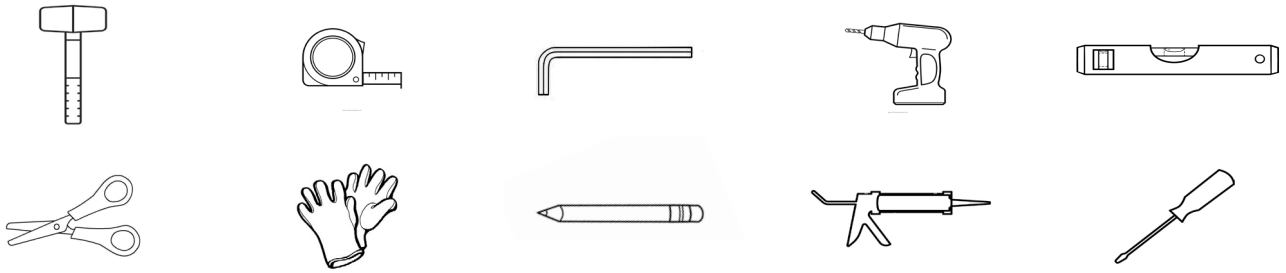

CONTENIDO DEL PAQUETE

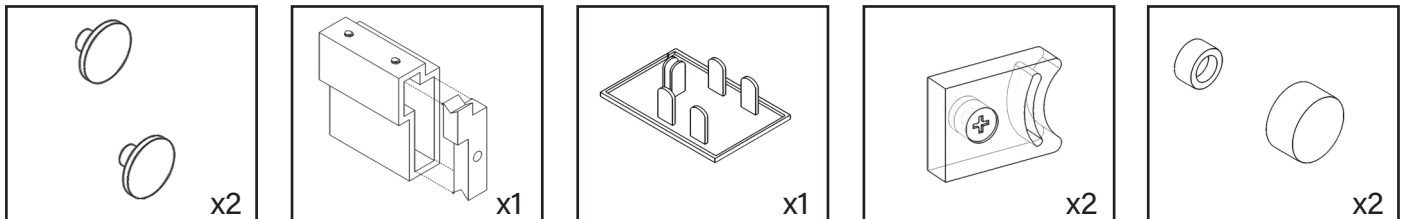
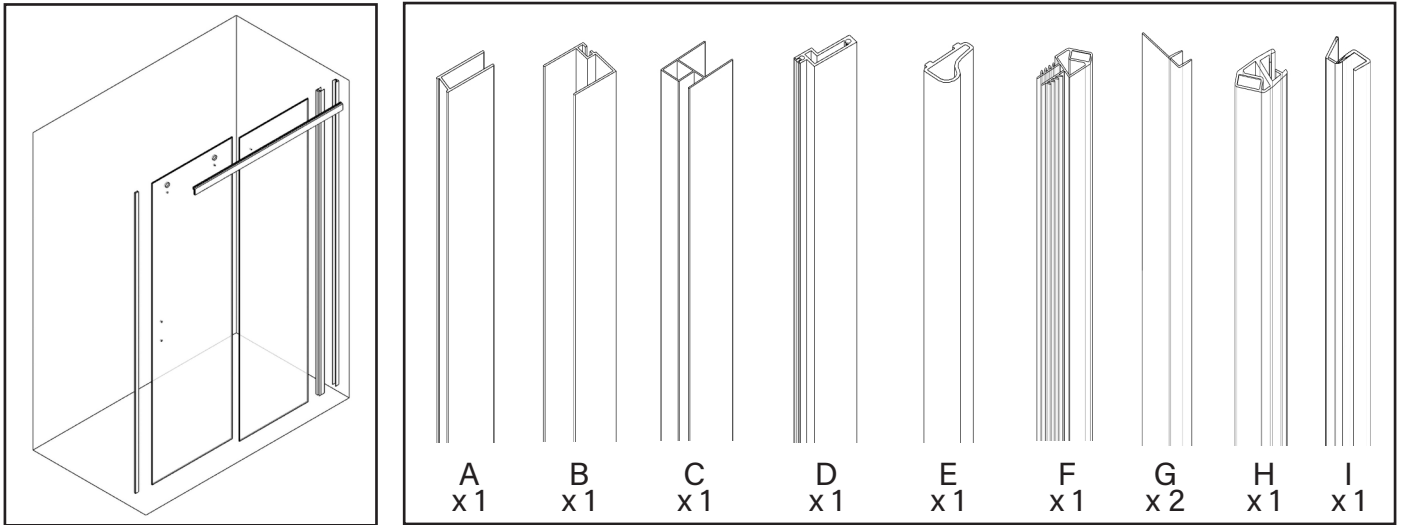

Tapones para agujeros de perfil x2

Barra de soporte de pared x1

Cubierta de perfil mural deslizante x1

Fin de la carrera x2

Tapones de rosca x2

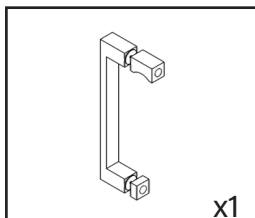

Mango x1

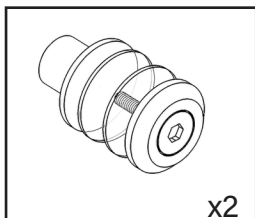

Pasador antien-ganche x2

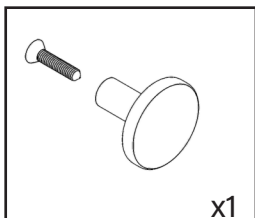

Pasador de fijación de la varilla de vidrio x1

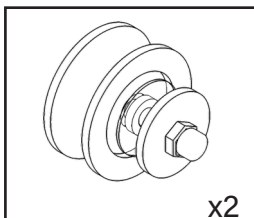

Ruedas de latón x2

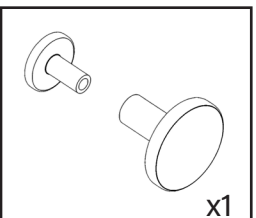

Tapa del orificio de la barra x1

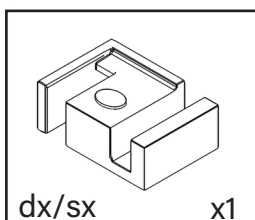

Soporte central de fijación al suelo dx/sx x1

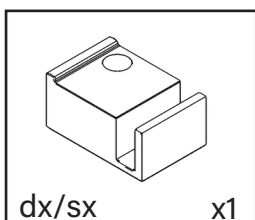

Soporte final de fijación al suelo dx/sx x1

MONTAJE

1º PASAJE

1. Compruebe que el plato de ducha esté nivelado.
2. Coloque el perfil en la pared y utilice el nivel de plomada .
3. Marca los agujeros en la pared con un lápiz .
4. Taladra los agujeros en la pared.
5. Inserta el enchufe de pared y atornilla los tornillos para fijar el perfil.

IMPORTANTE

es una buena práctica no montar los perfiles cerca del borde exterior del plato de ducha, deje siempre aproximadamente 1,5 cm para obtener un resultado estético óptimo.

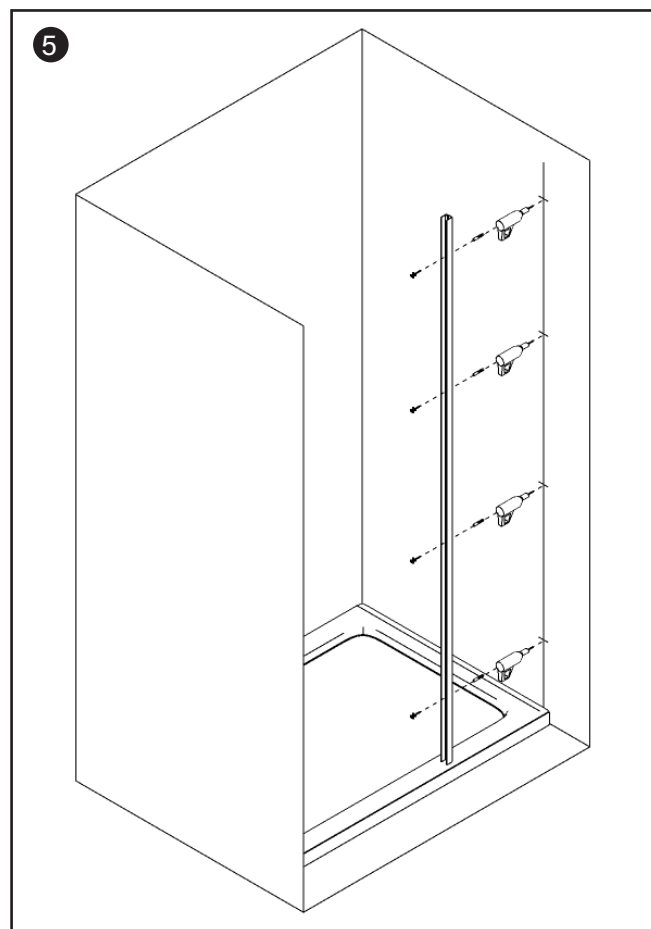
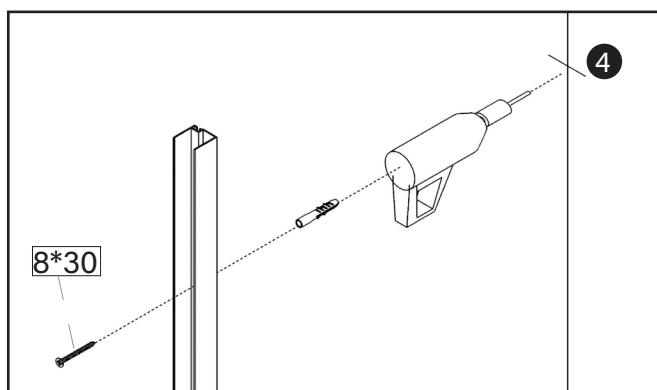
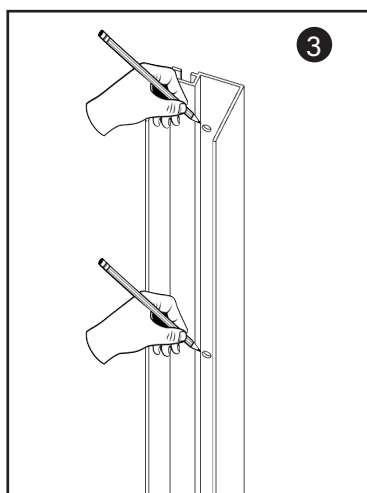
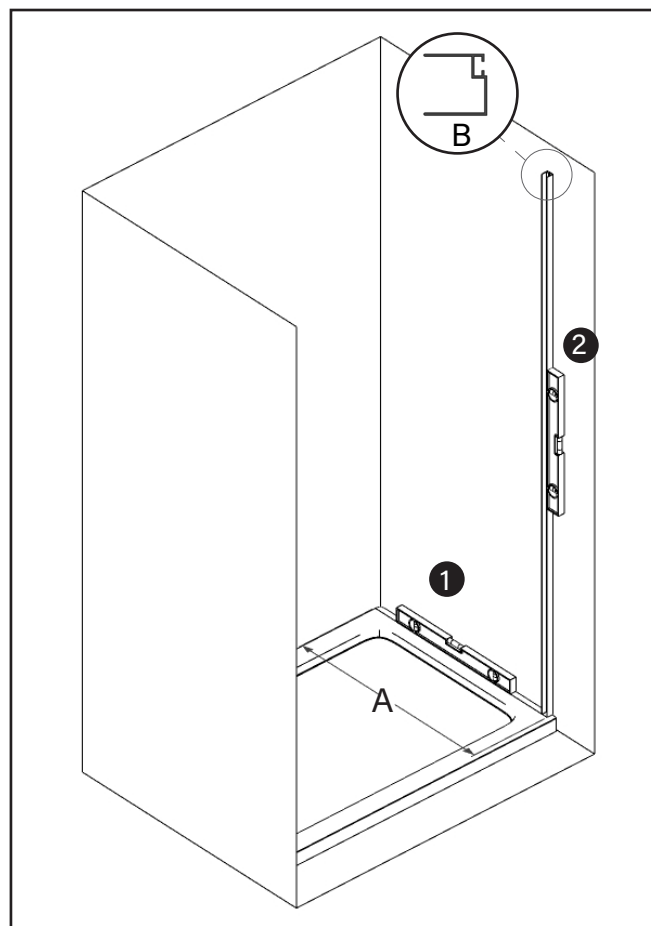

2° PASAJE

1. Aplique silicona neutra en el interior del perfil fijo de tope del cristal, tal como se indica en la figura 1.
2. Utilice los tornillos de 6*30 para unir y fijar la barra de deslizamiento con el perfil de aluminio como se muestra en la figura 2.
3. Fije la barra corredera al cristal fijo con el perno de tope del cristal (no se recomienda hacerlo con un destornillador).

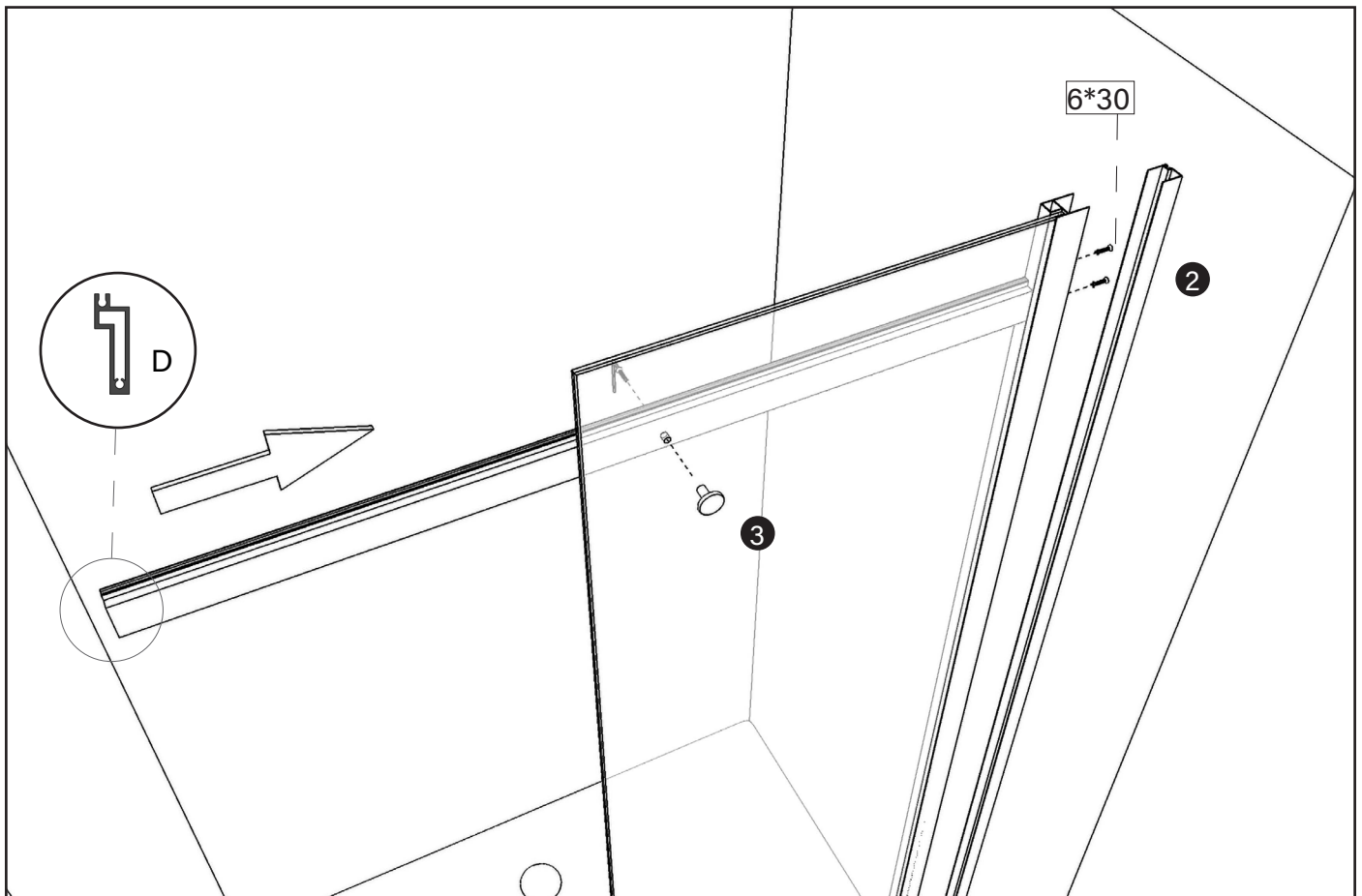
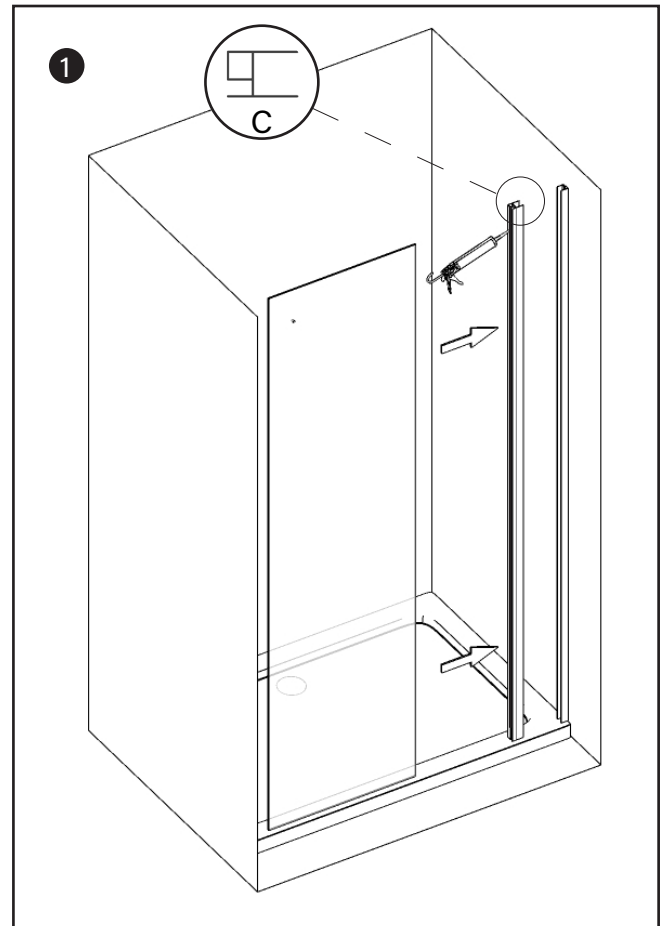

3° PASAJE

1. Coloque el soporte mural sobre la barra de deslizamiento, preparándolo para su posterior fijación.
2. Una el cristal previamente ensamblado con el marco al perfil de la pared .

Nota: *El perfil de pared queda dentro del perfil de tope del cristal.*

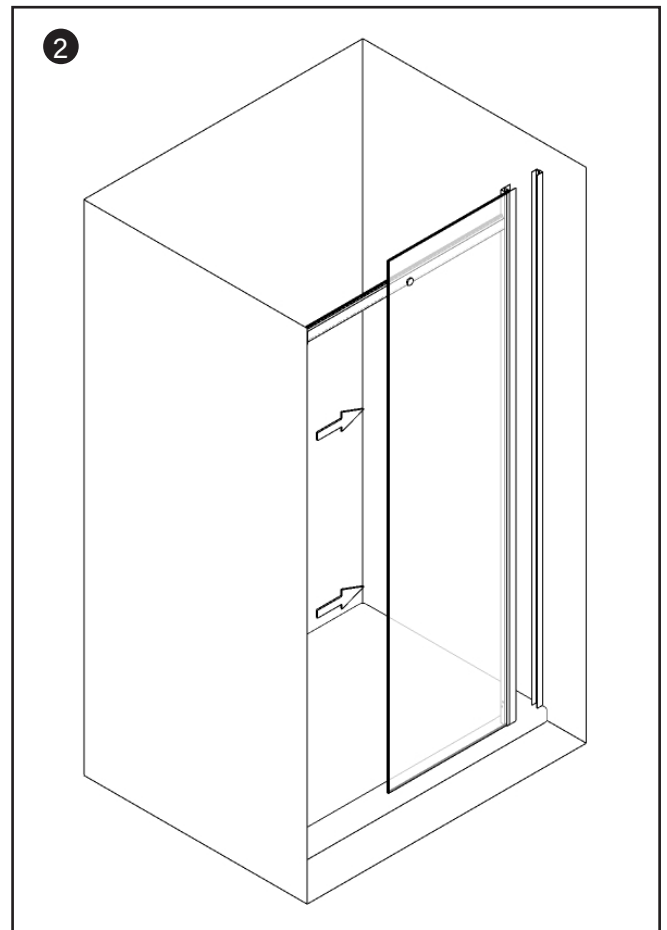
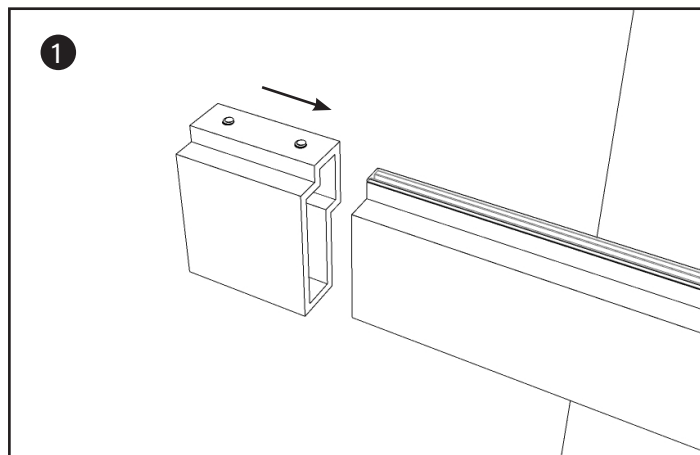

4° PASAJE

1. Instale el soporte mural en la pared comprobando primero la nivelación de la barra de deslizamiento y marque los orificios en la pared con un lápiz .
2. Taladre los agujeros en la pared con el taladro, inserte el taco y atornille los tornillos para fijar el soporte.
3. Proceda a la fijación final de la barra de deslizamiento con los tornillos hexagonales Allen .

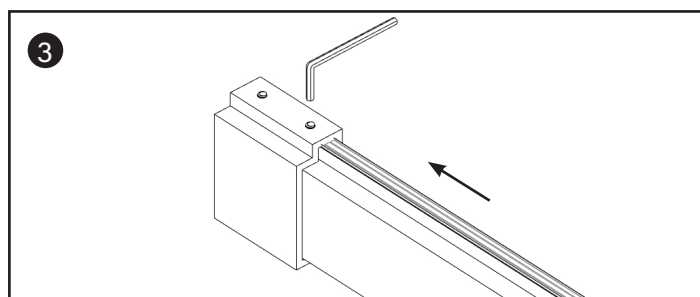
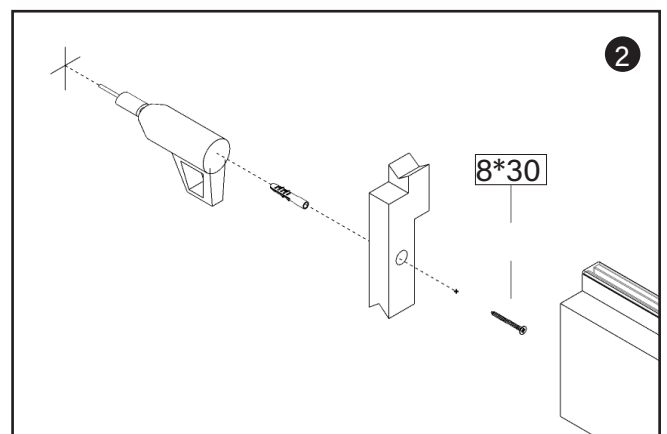
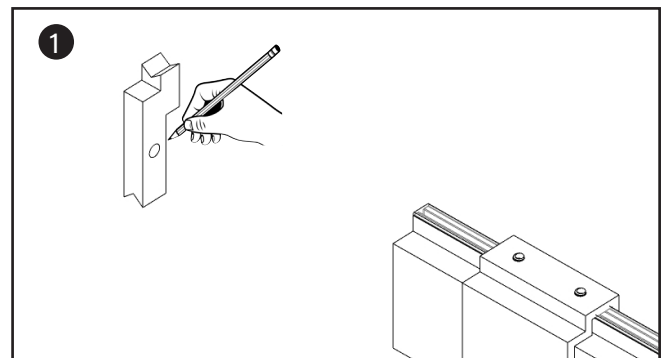

5° PASAJE

1. Instale la junta de estanqueidad en el cristal fijo.

Atención: *la junta debe cortarse en la barra de deslizamiento para permitir el paso y acortarse 20 mm en la parte inferior para permitir la posterior fijación del perfil de junta inferior.*

2. Instale el perfil de sellado antigoteo junto con los soportes de fijación al suelo con silicona, tal como se muestra.

3. Tapar los agujeros con los tapones adecuados.

Nota: *El perfil de estanqueidad puede instalarse taladrando agujeros en el plato con tornillos de 8*16 si la instalación se realiza a ras de suelo, sin embargo, no recomendamos taladrar agujeros en ningún plato de ducha. En cualquier caso, el perfil de estanqueidad inferior debe estar siliconado por debajo.*

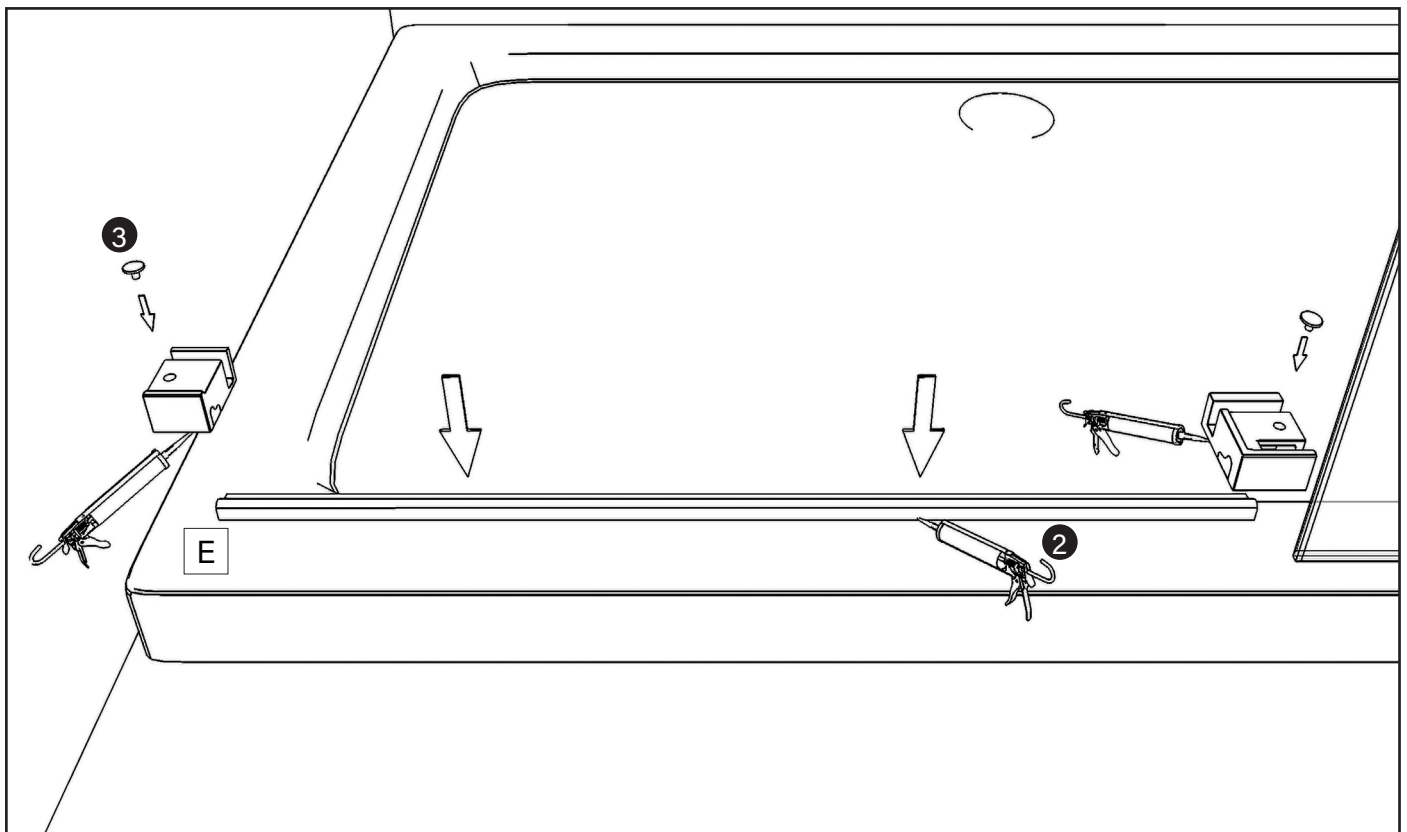
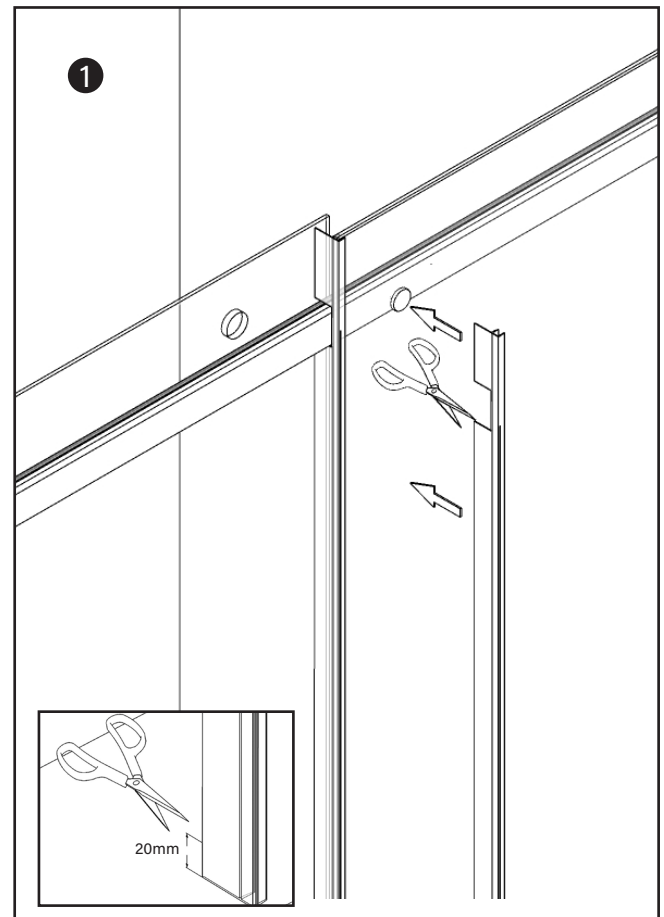

6° PASAJE

1. Instale los carros deslizantes sobre el cristal deslizante.

Nota: Las ruedas superiores son ajustables; si la hoja no se desliza suavemente o si queda demasiado espacio en la parte inferior, es posible ajustar y/o bajar la hoja utilizando el tornillo que mueve la excéntrica de la rueda.

2. Instale la junta de estanqueidad en el cristal deslizante.

3. Inserte la junta de estanqueidad inferior en la puerta corredera.

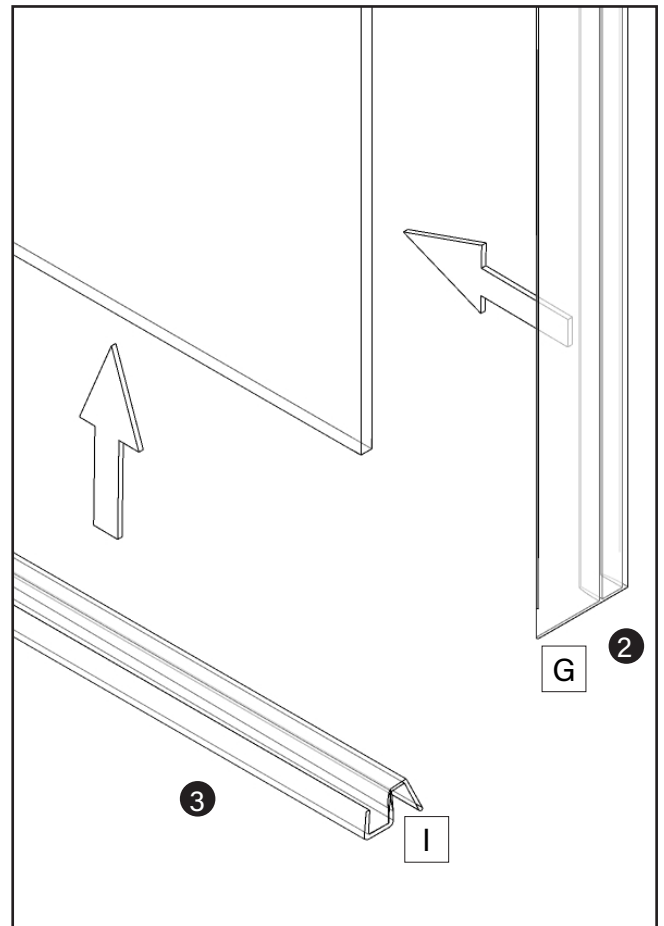
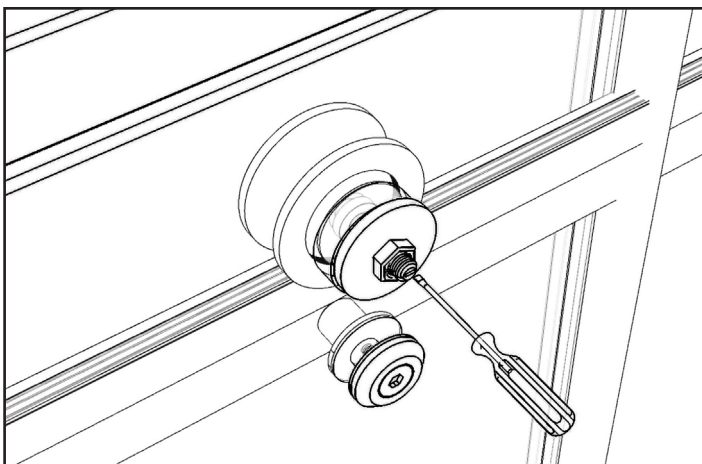
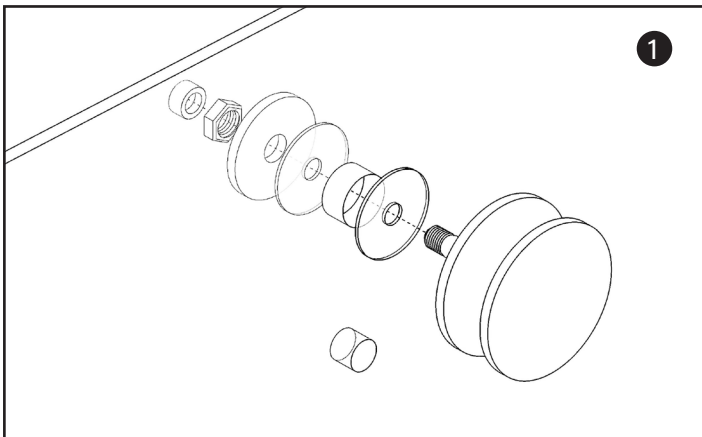
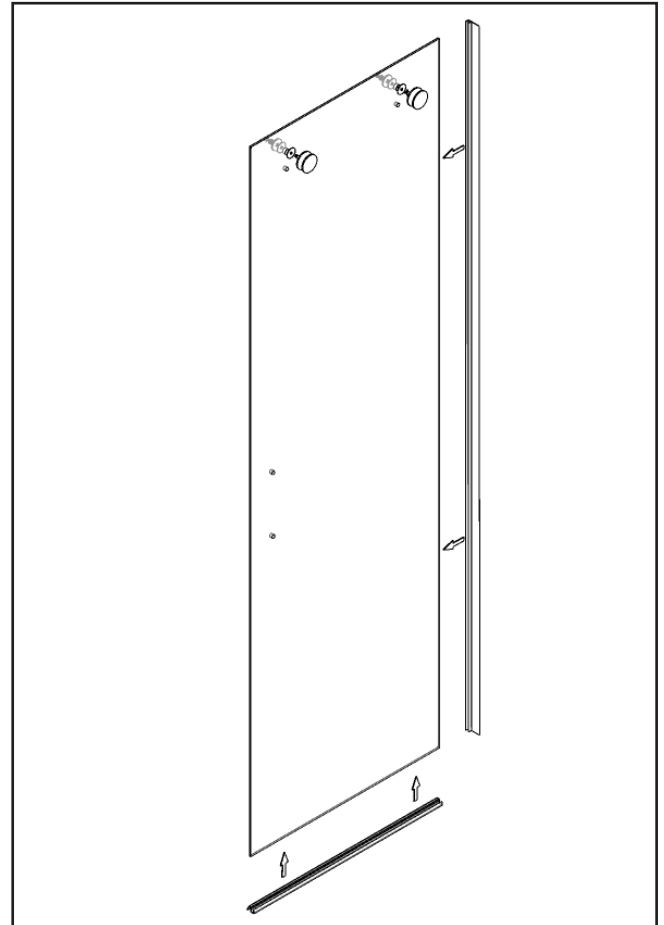

7° PASAJE

1. Coloque la puerta corredera en la barra de deslizamiento.
2. Instale las piezas antiatasco como se muestra .
3. Instale el tope final en la barra de deslizamiento superior.
4. Instale la junta magnética en la puerta corredera como se muestra.

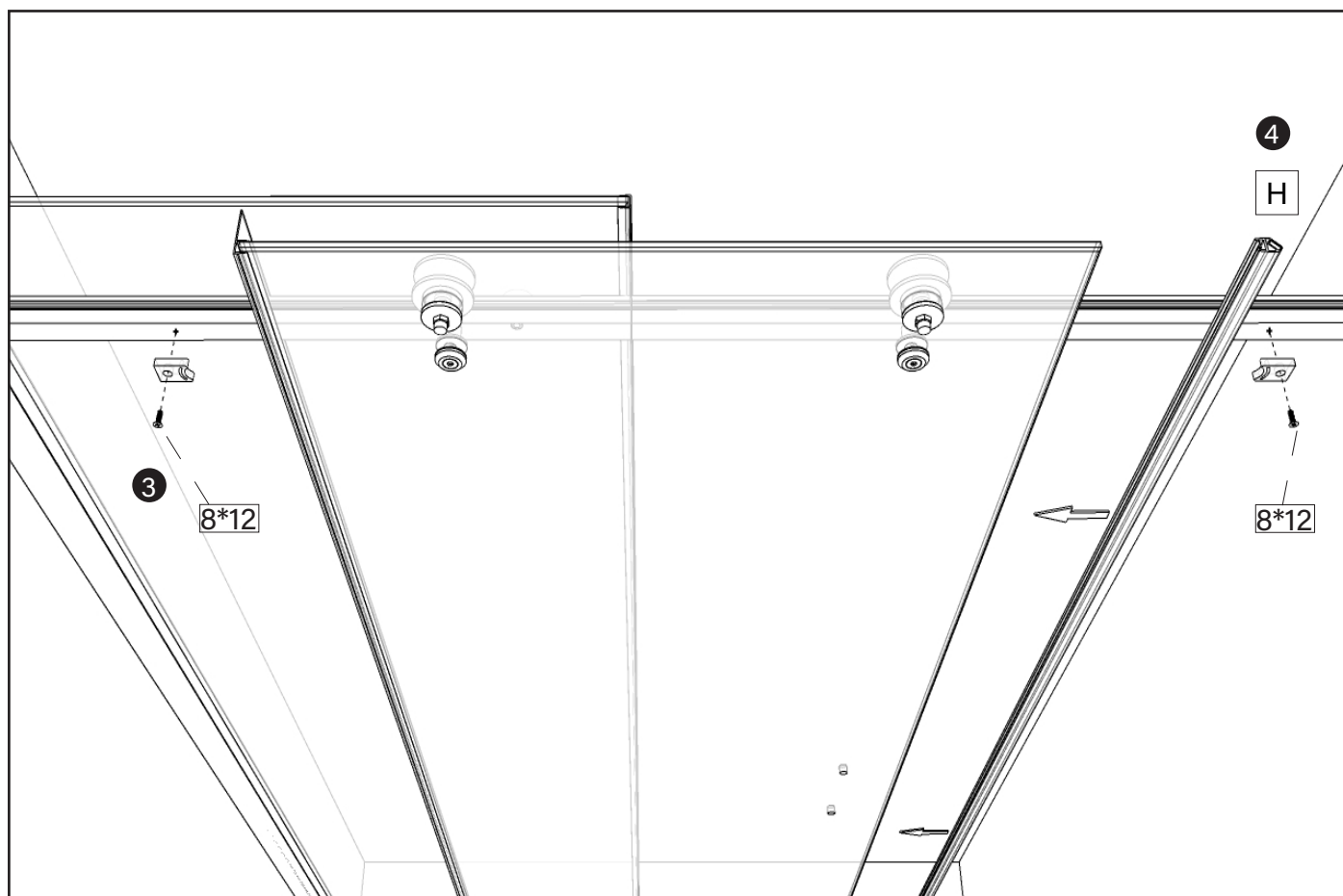
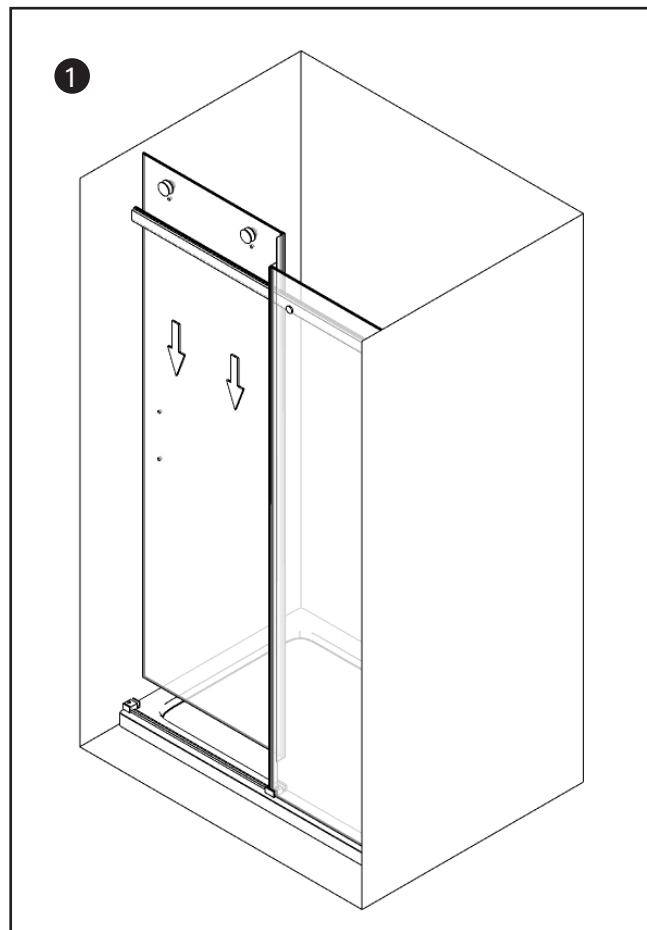
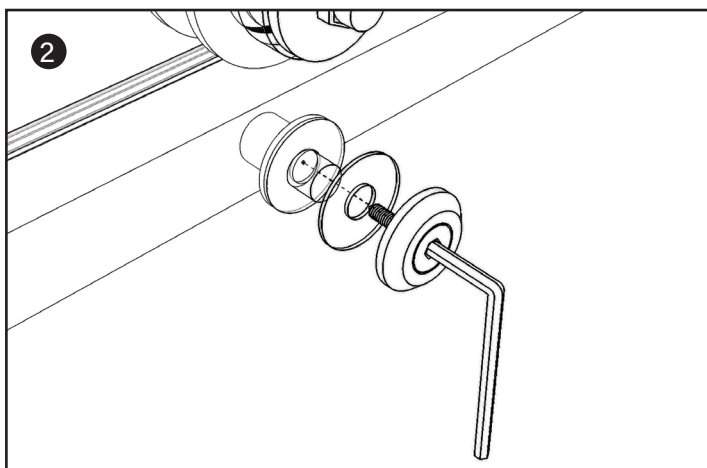

8° PASAJE

1. Como se muestra en la figura, coloque el perfil de aluminio en la pared, compruebe que está a plomo, marque los orificios y proceda a su instalación en la pared.

Nota: el perfil debe colocarse por encima del soporte del suelo, no en el interior.

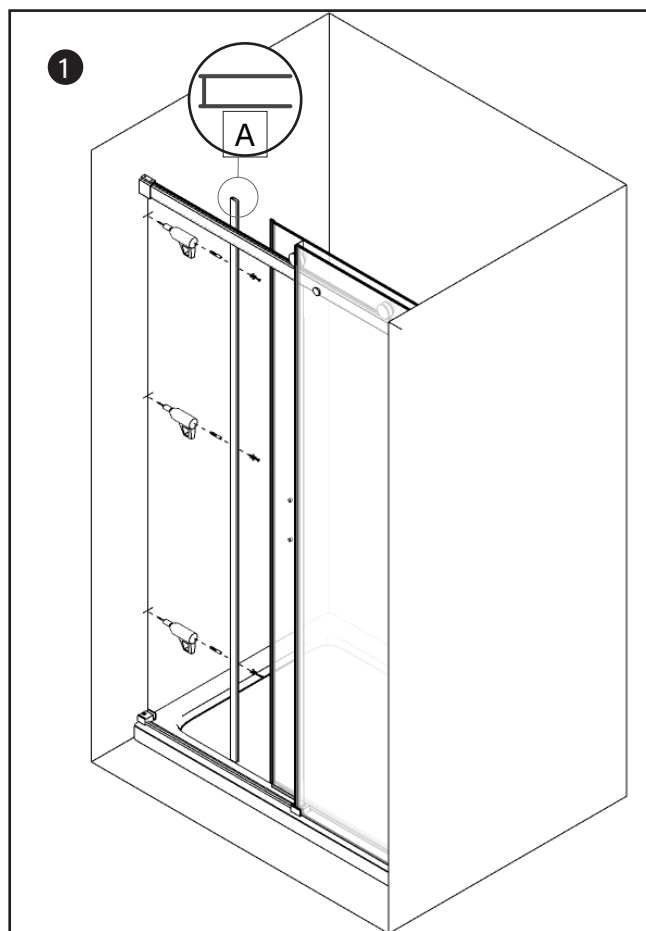
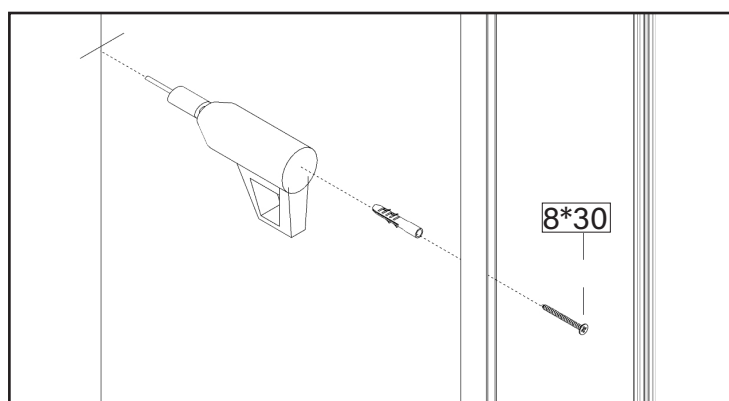

9° PASAJE

1. Introduzca la junta magnética en el interior del perfil de aluminio.

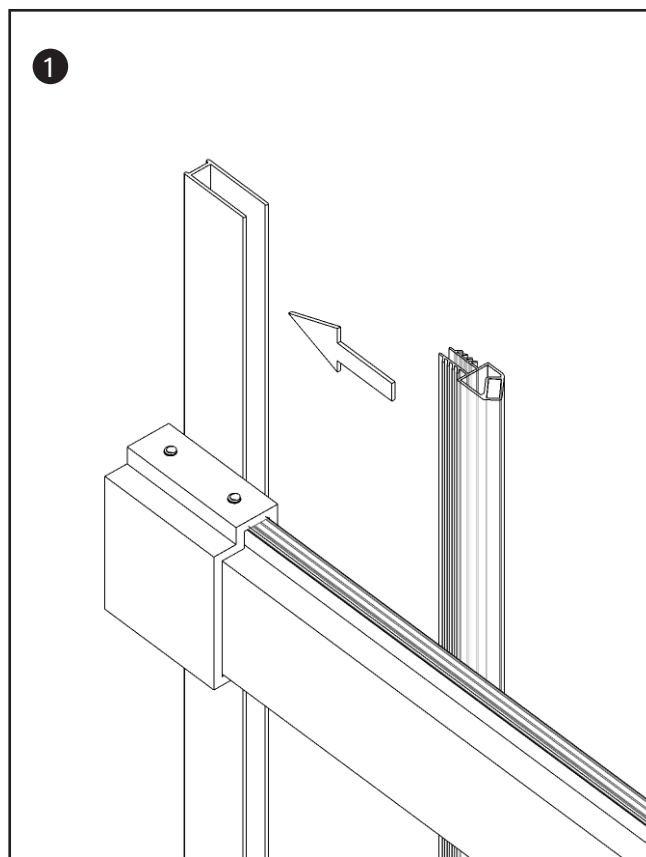

10° PASAJE

1. Taladre agujeros con la broca suministrada y fije el perfil que sujeta el cristal fijo junto con el perfil mural para fijar la puerta de ducha.

Nota: antes de taladrar los agujeros, ajuste el perfil a las dimensiones requeridas, ajuste máximo 2,5 cm.

2. Cubra los tornillos con tapones.

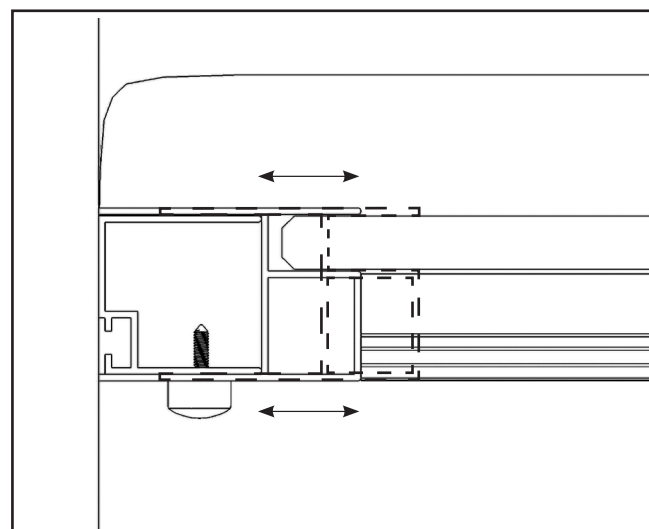
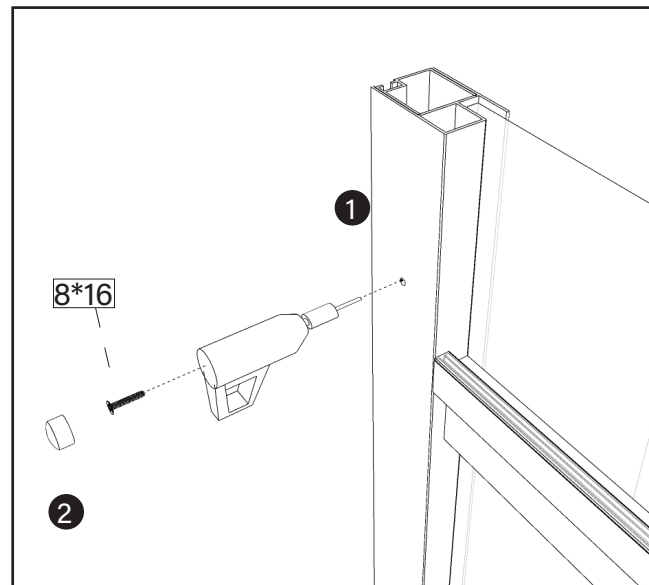

11° PASAJE

1. Instale la manilla en la puerta corredera.

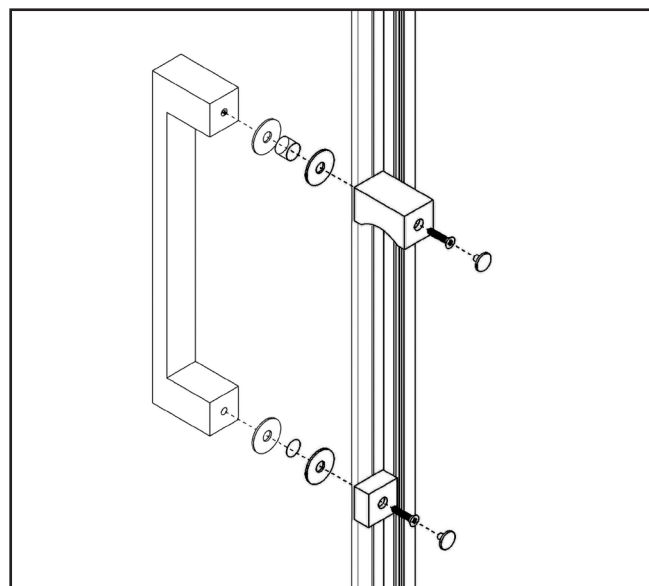

12° PASAJE

1. Instale la cubierta decorativa sobre los perfiles murales.
2. Utilice los tapones adecuados para cerrar el orificio no utilizado de la barra de deslizamiento.
3. Mismo procedimiento para los agujeros bajos no utilizados del perfil vertical .

Los orificios son adicionales para garantizar la reversibilidad.

4. Sellar con silicona neutra como se muestra en la imagen, recomendamos el uso de silicona transparente Saratoga Crystal Clear para evitar la formación de moho.

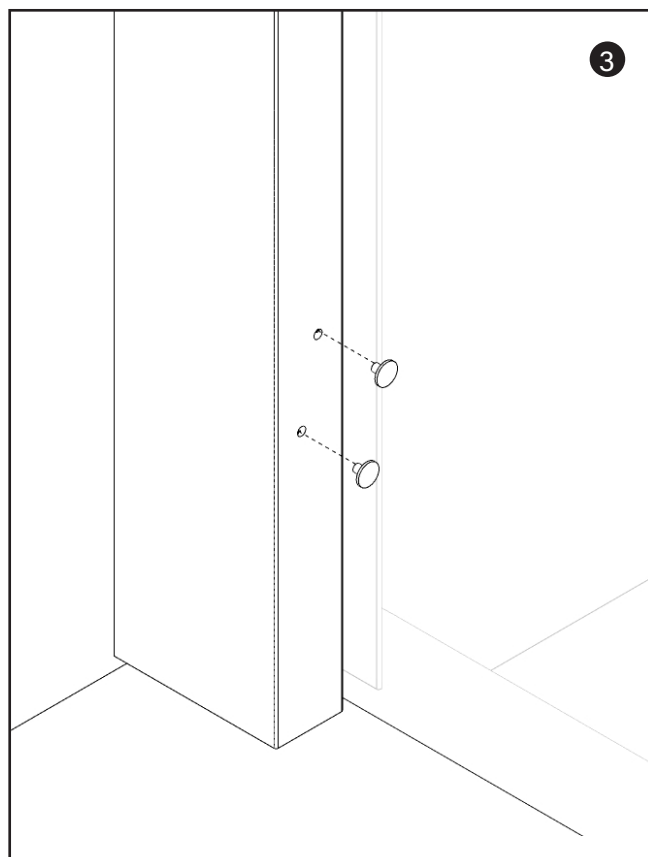
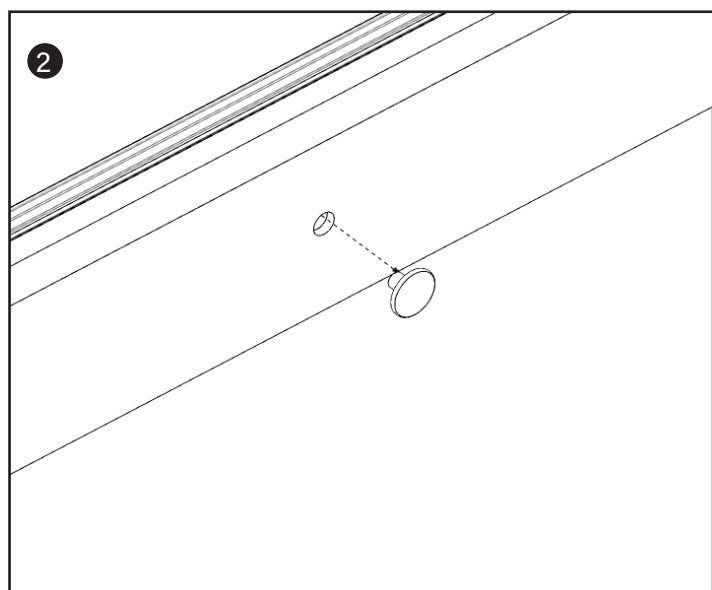
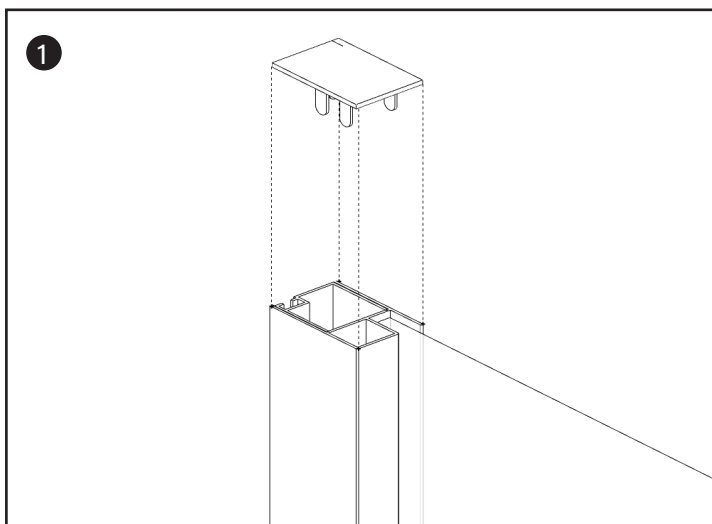
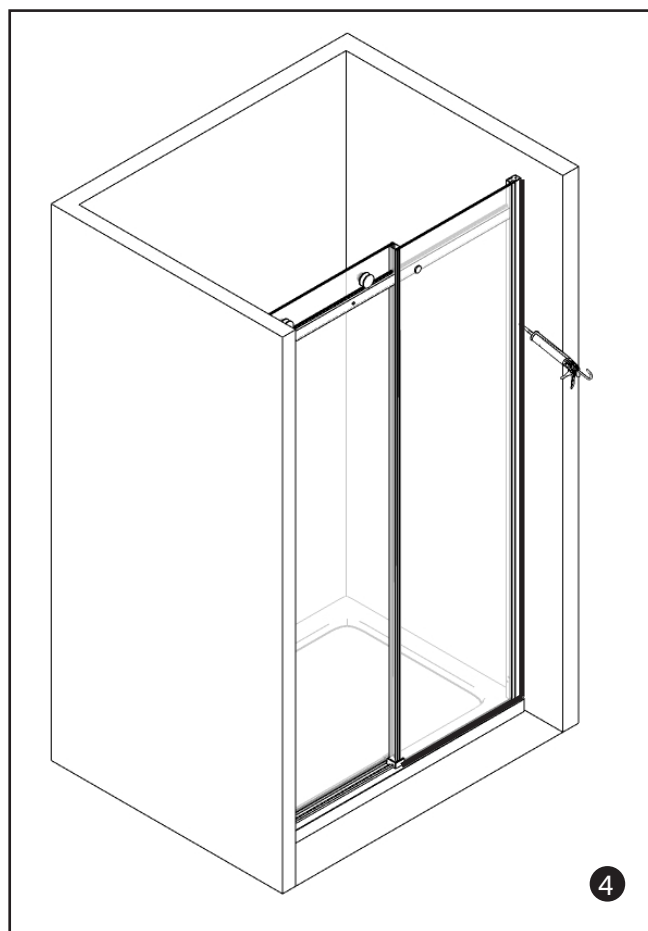

Boston

BESCHREIBUNG

Duschtür mit Schiebetür auf Schiene mit sichtbaren Rollen, aus 8mm Glas. Umkehrbarer Einbau. Manuelle Verstellung von insgesamt 2,5 cm. Rahmen aus verchromtem Aluminium, Glas mit Anti-Kalk-Behandlung, gekennzeichnet durch spezielle Etiketten.



TABELLE DER MASSNAHMEN

MODELL	MASSE A
100	980 - 1005
110	1080 - 1105
120	1180 - 1205
130	1280 - 1305
140	1380 - 1405
150	1480 - 1505
160	1580 - 1605
170	1680 - 1705
180	1780 - 1805
190	1880 - 1905
200	1980 - 2005

REVERSIBEL

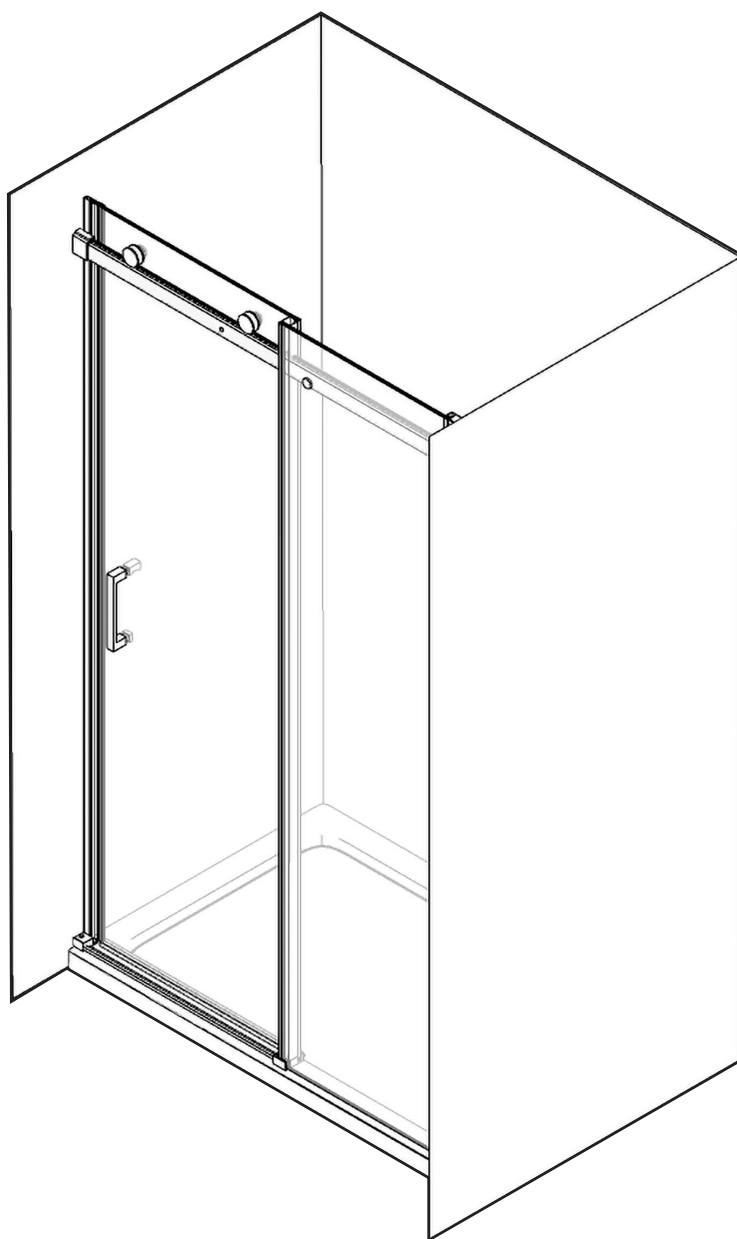
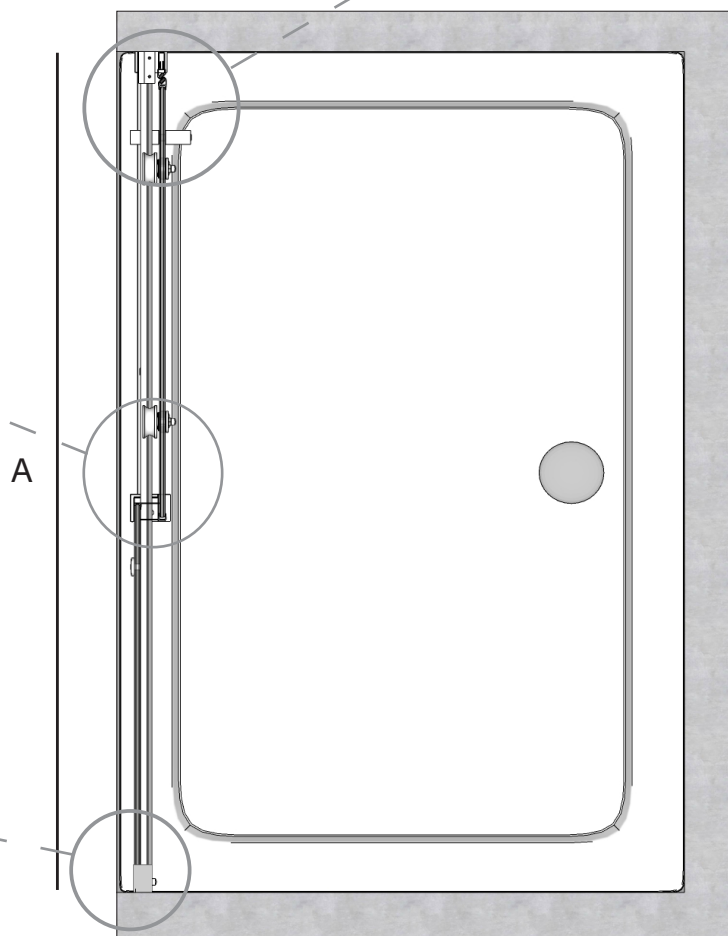
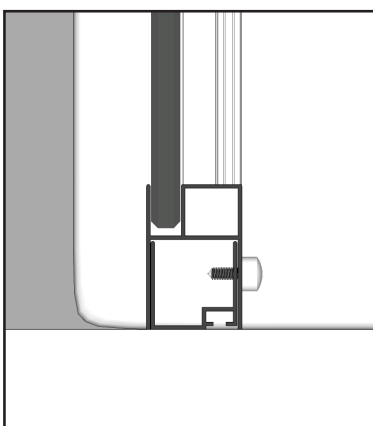
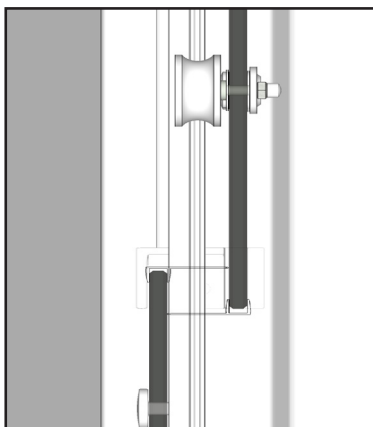
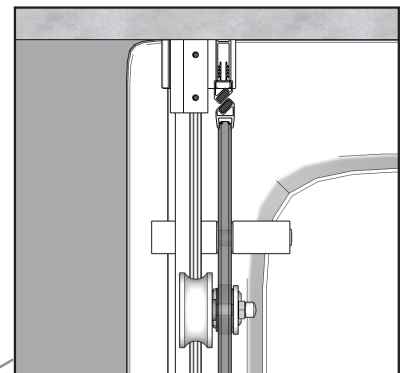
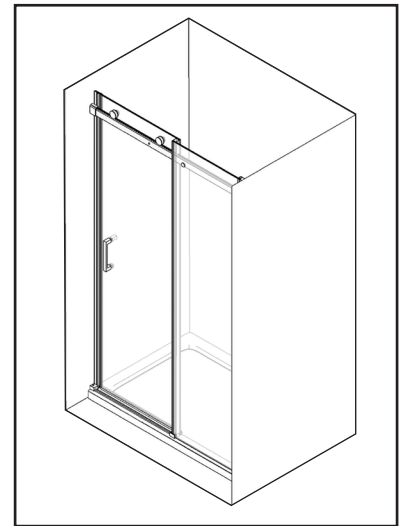
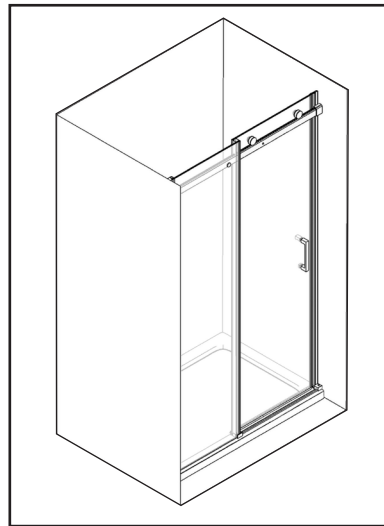

ERFORDERLICHES WERKZEUG

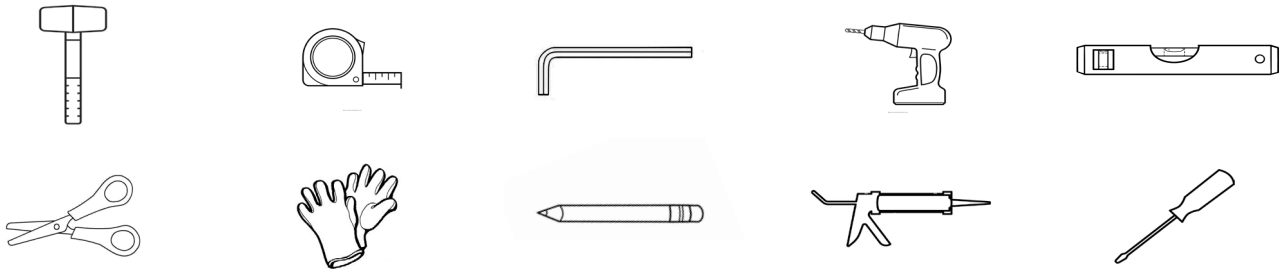

VERPACKUNGSGEHALT

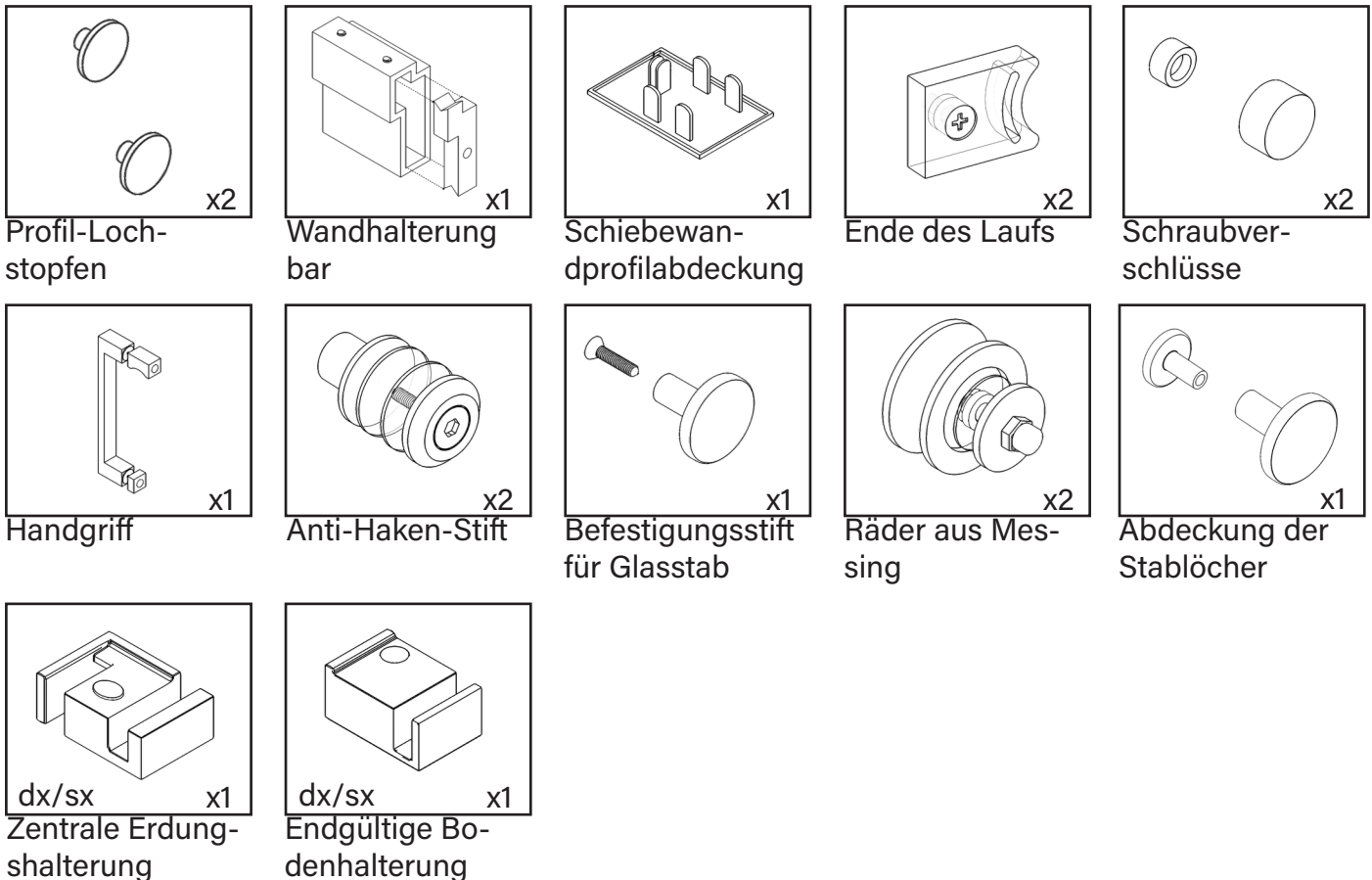
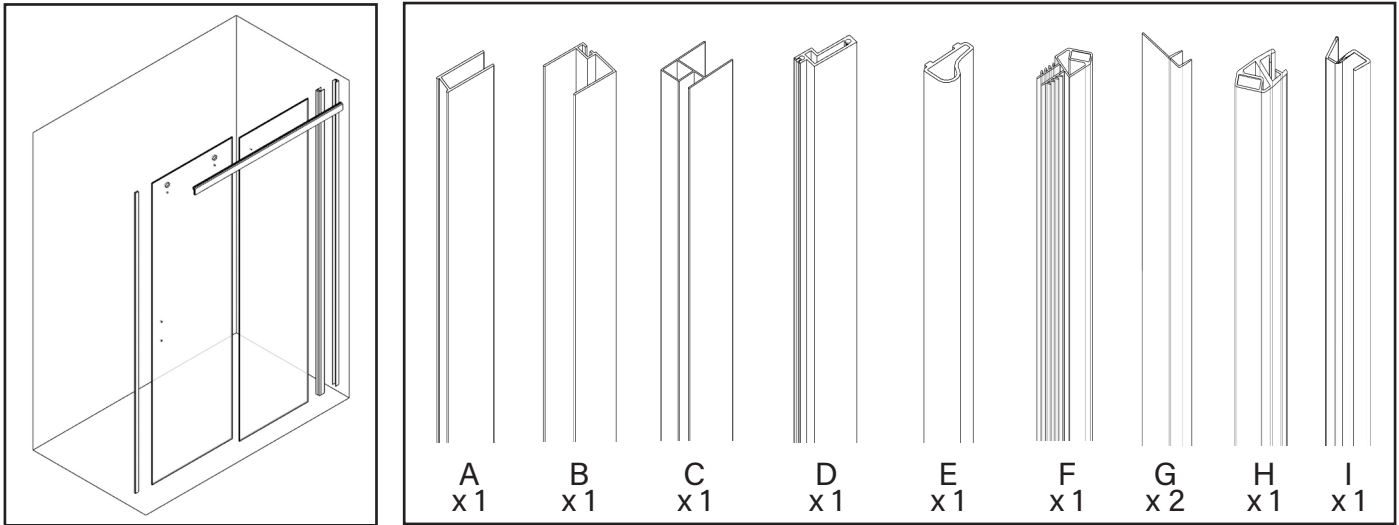

MONTAGE

1. DURCHGANG

1. Prüfen Sie, ob die Duschwanne eben ist.
2. Prüfen Sie, ob die Duschwanne eben ist.
3. Markieren Sie die Löcher in der Wand mit einem Bleistift.
4. Bohren Sie die Löcher in die Wand.
5. Stecken Sie den Dübel ein und drehen Sie die Schrauben ein, um das Profil zu befestigen.

WICHTIG

Es ist ratsam, die Profile nicht dicht an der Außenkante der Duschwanne zu montieren, sondern immer etwa 1,5 cm Abstand zu lassen, um ein optimales ästhetisches Ergebnis zu erzielen.

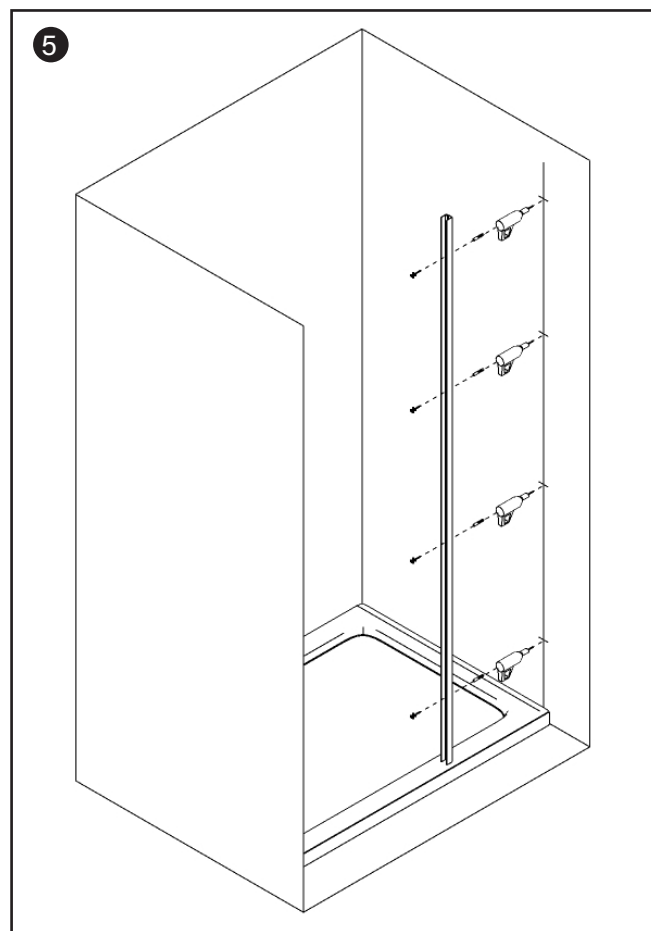
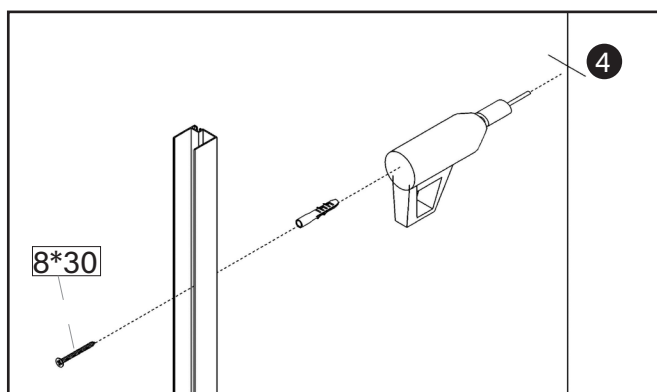
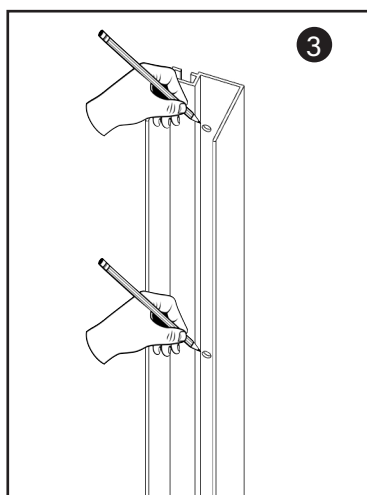
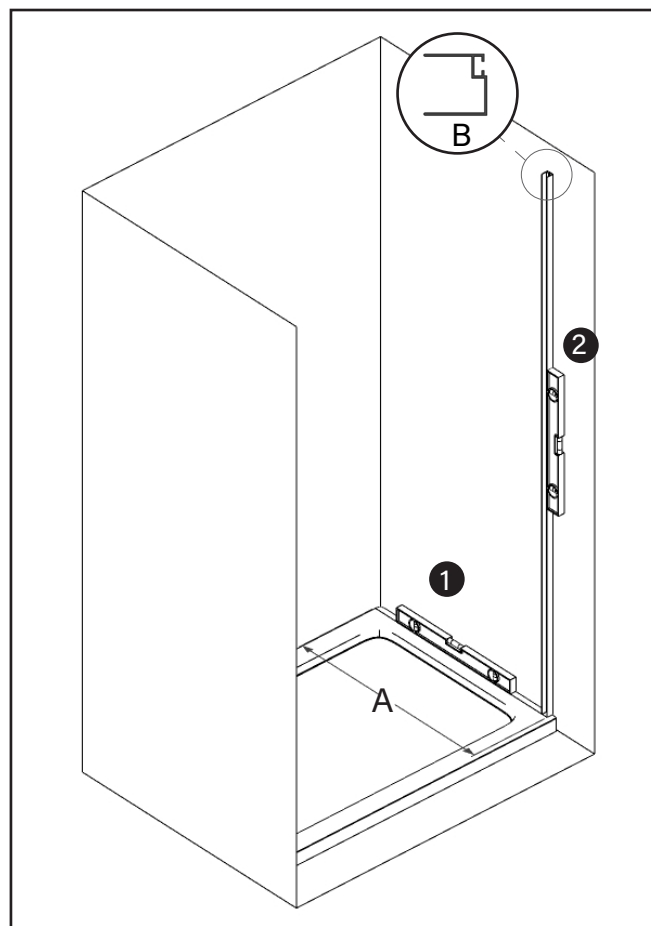

2.DURCHGANG

1. Tragen Sie neutrales Silikon auf die Innenseite des festen Glashalteprofils auf, wie in Abbildung 1 dargestellt.
2. Verwenden Sie die 6*30 Schrauben, um die Gleitschiene mit dem Aluminiumprofil zu verbinden und zu sichern, wie in Abbildung 2 dargestellt.
3. Befestigen Sie die Schiebestange mit dem Glasanschlagbolzen an der Festverglasung (wir empfehlen, dies nicht mit einem Schraubenzieher zu tun).

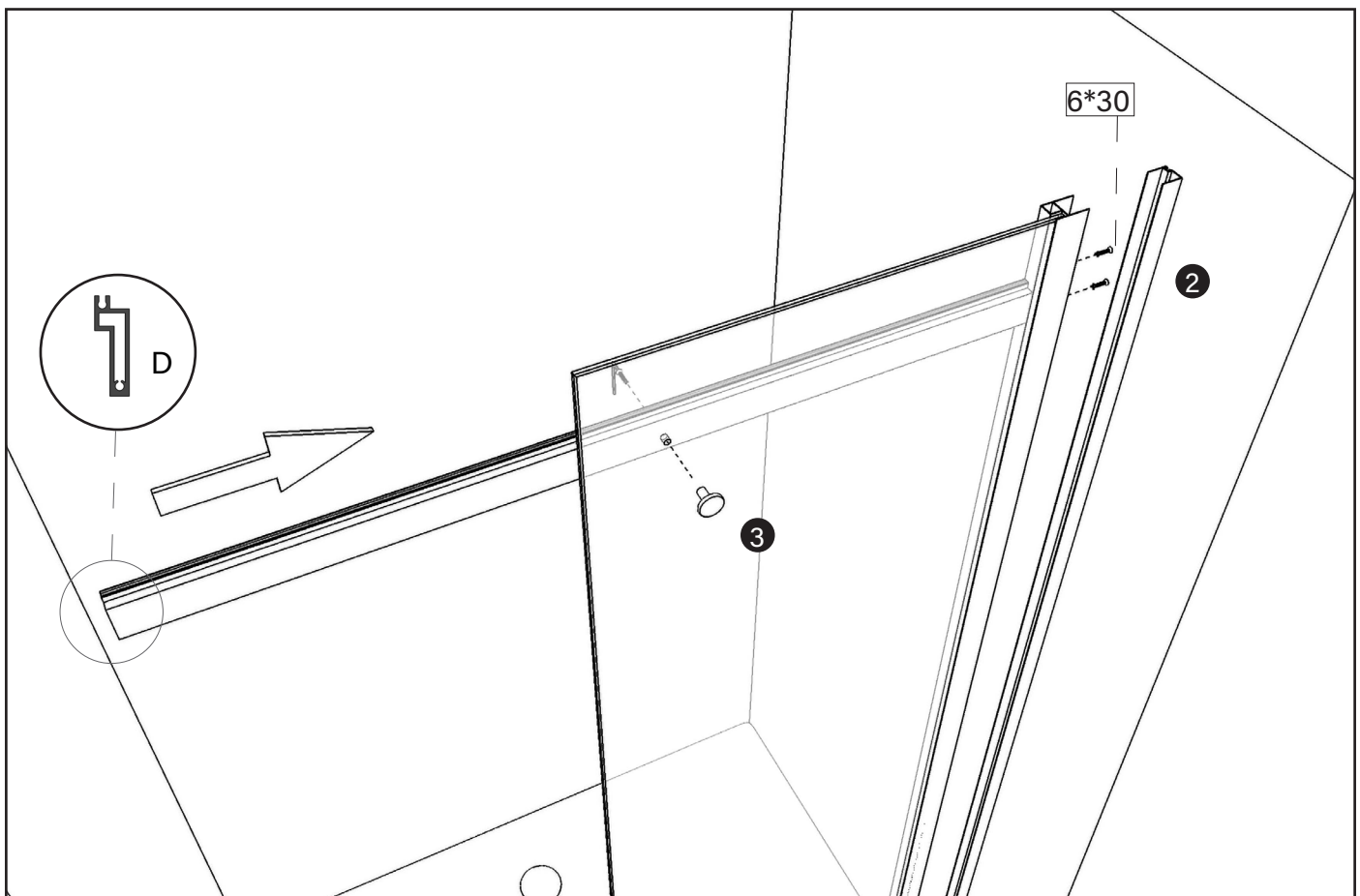
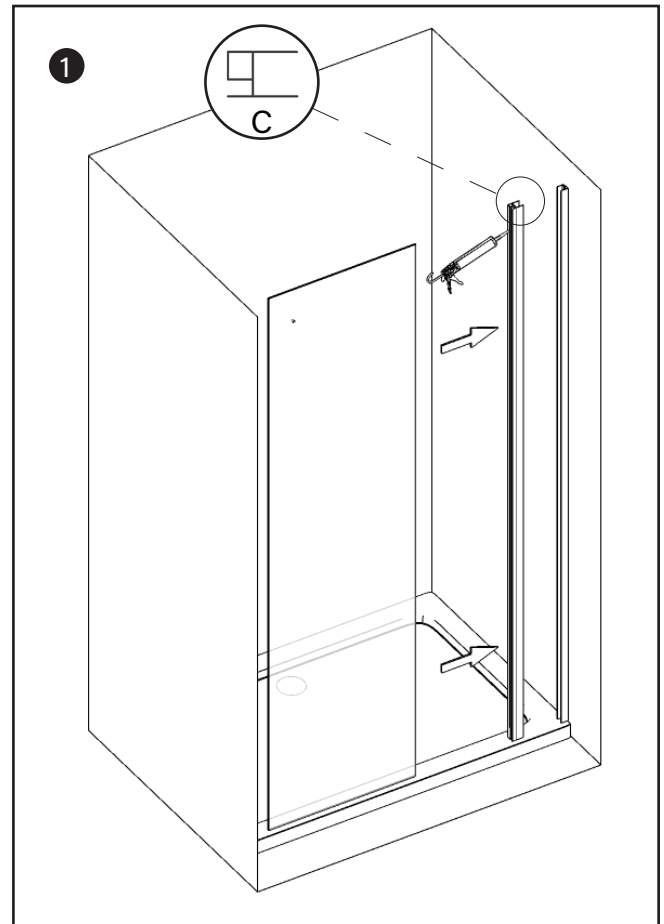

3.DURCHGANG

1. Setzen Sie die Wandhalterung auf die Gleitschiene und bereiten Sie sie für die spätere Befestigung vor.
2. Verbinden Sie das zuvor mit dem Rahmen montierte Glas mit dem Wandprofil.

Hinweis: Das Wandprofil bleibt innerhalb des Glashalteprofils.

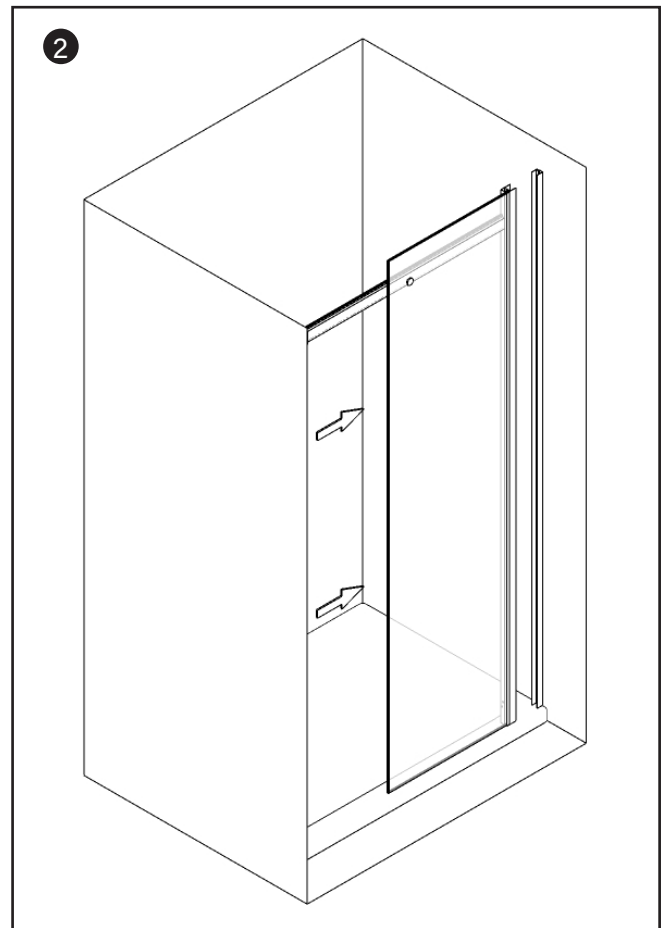
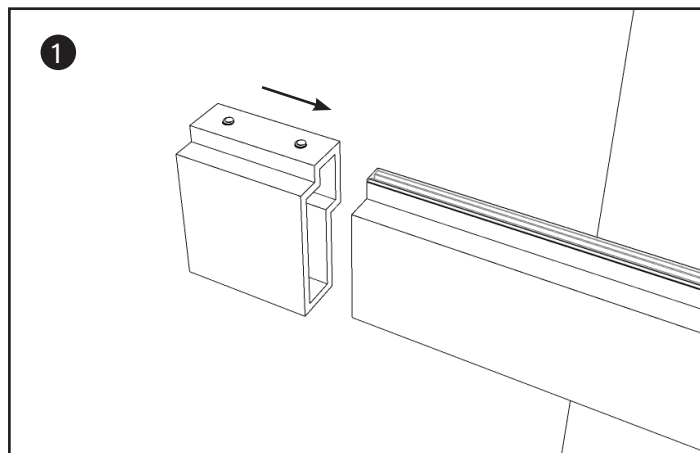

4.DURCHGANG

1. Montieren Sie die Wandhalterung an der Wand, indem Sie zunächst die Nivellierung der Gleitschiene überprüfen und die Löcher in der Wand mit einem Bleistift markieren.
2. Bohren Sie mit dem Bohrer die Löcher in die Wand, setzen Sie den Dübel ein und drehen Sie die Schrauben ein, um die Halterung zu befestigen.
3. Fahren Sie mit der endgültigen Befestigung der Gleitschiene mit den Sechskant-Inbusschrauben fort.

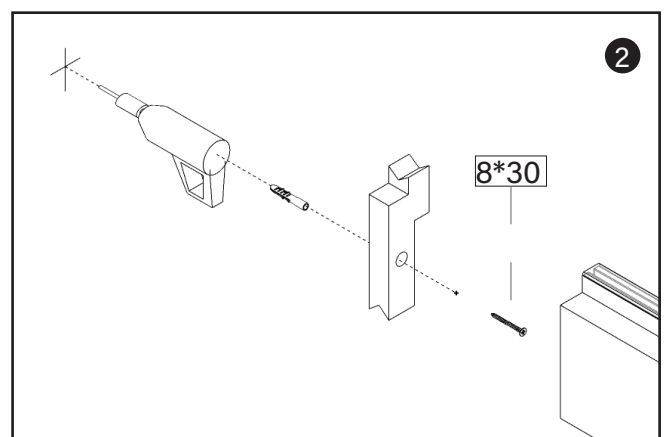
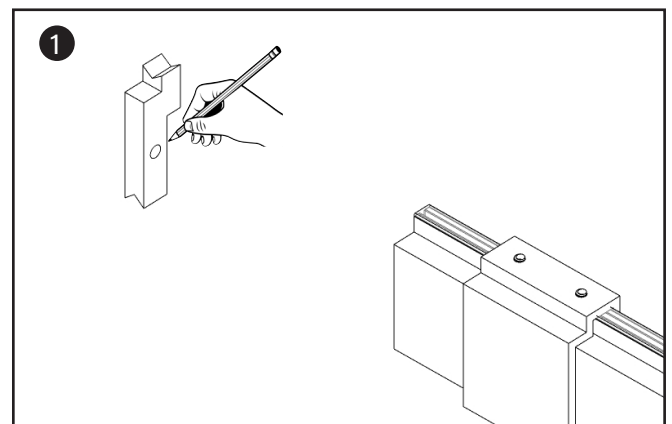
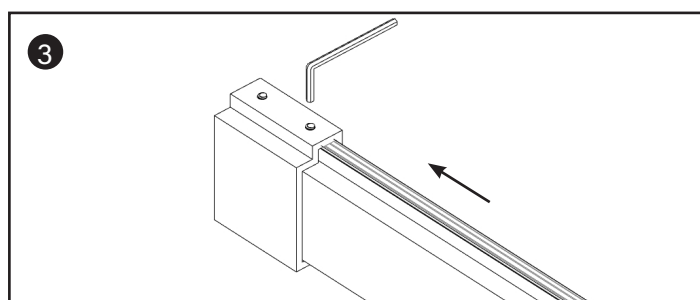

5.DURCHGANG

1. Bringen Sie die Dichtung am Festglas an.
Hinweis: Die Dichtung muss an der Gleit-
schiene abgeschnitten werden, um den Dur-
chgang zu ermöglichen und an der Unterseite
um 20 mm gekürzt werden, damit das untere
Dichtungsprofil nachträglich angebracht
werden kann.
2. Montieren Sie das tropfsichere Dichtung-
profil zusammen mit den Bodenbefesti-
gungswinkeln mit Silikon, wie gezeigt.
3. Decken Sie die Löcher mit den entspre-
chenden Stopfen ab.

Hinweis: Das Dichtungsprofil kann durch
Bohren von Löchern in die Wanne mit 8*16
Schrauben montiert werden, wenn die In-
stallation bündig mit dem Boden erfolgt. Wir
empfehlen jedoch nicht, Löcher in jede Du-
schwanne zu bohren. Das untere Dichtung-
profil muss auf jeden Fall mit Silikon unter-
legt werden.

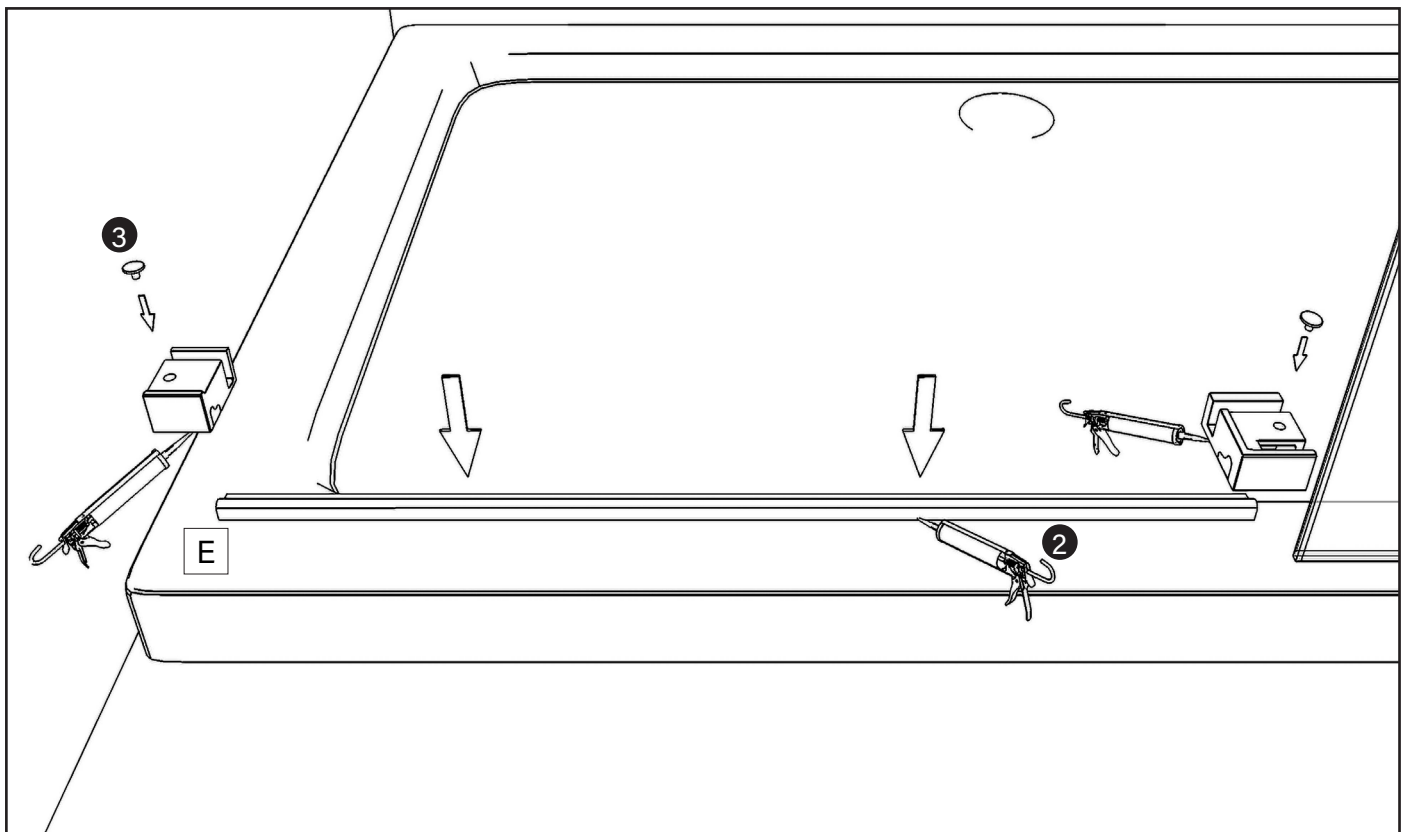
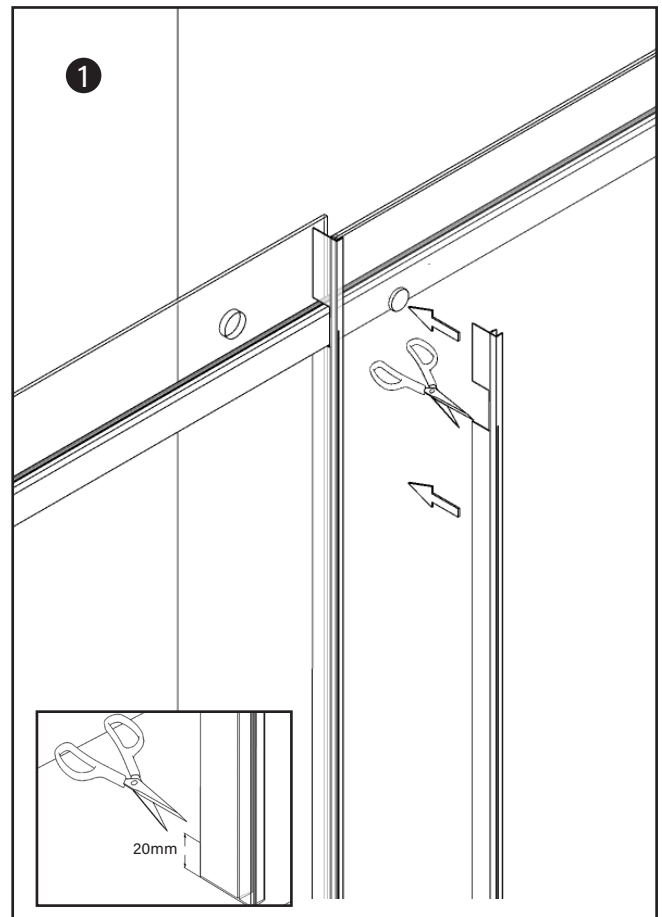

6.DURCHGANG

1. Montieren Sie die Schiebeschlitten oben auf dem Schiebeglas.

Hinweis: Die oberen Räder sind einstellbar; wenn der Flügel nicht reibungslos gleitet oder unten zu viel Platz ist, kann der Flügel mit der Schraube, die das Rad exzentrisch bewegt, eingestellt und/oder abgesenkt werden.

2. Bringen Sie die Dichtung an der Schiebeverglasung an.
3. Setzen Sie die untere Dichtung an der Schiebetür ein.

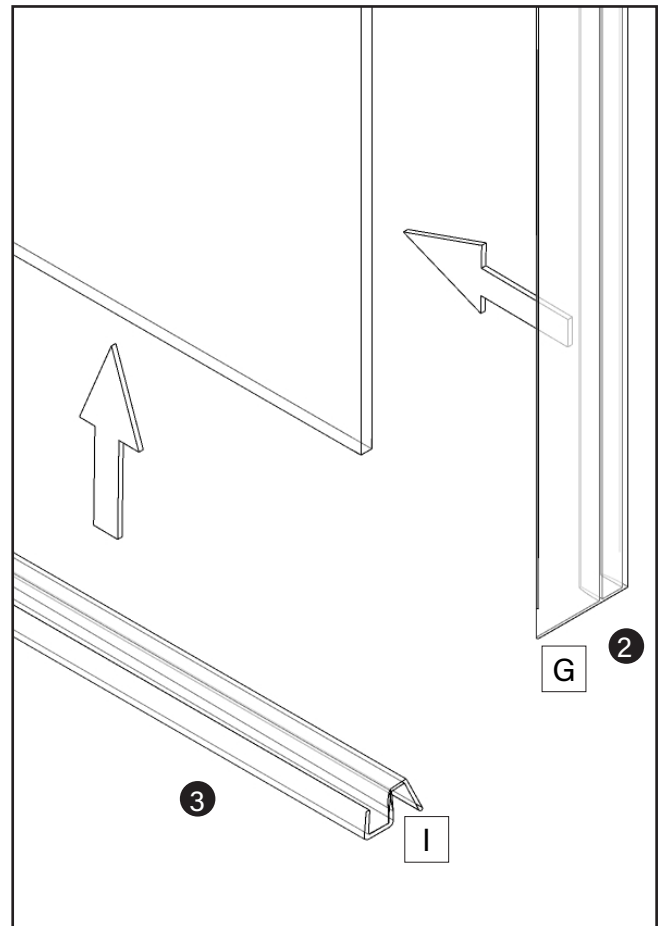
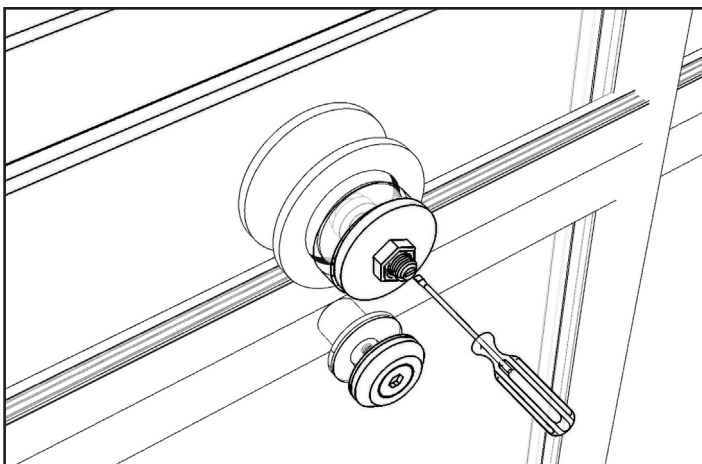
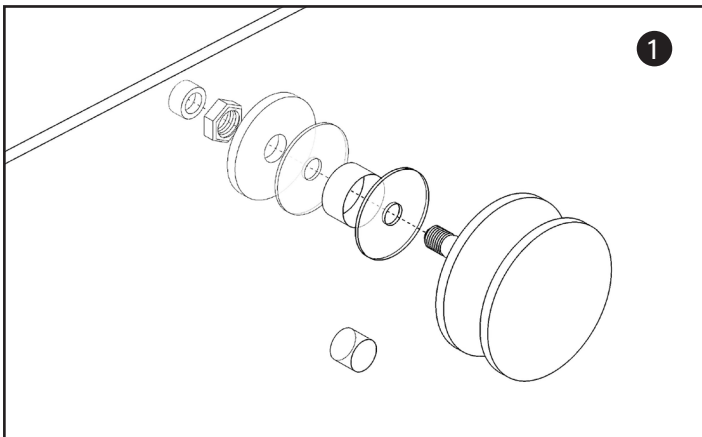
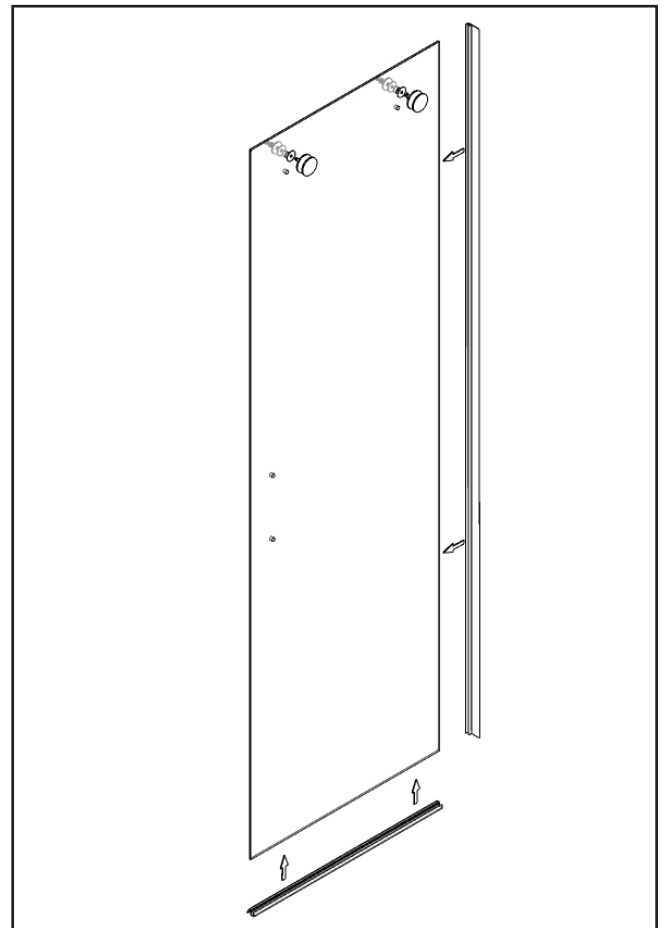

7.DURCHGANGO

1. Positionieren Sie die Schiebetür auf der Gleitschiene.
2. Bringen Sie die Einklemmschutzteile wie abgebildet an.
3. Bringen Sie den Endanschlag an der oberen Gleitschiene an.
4. Bringen Sie die Magnetdichtung wie abgebildet an der Schiebetür an.

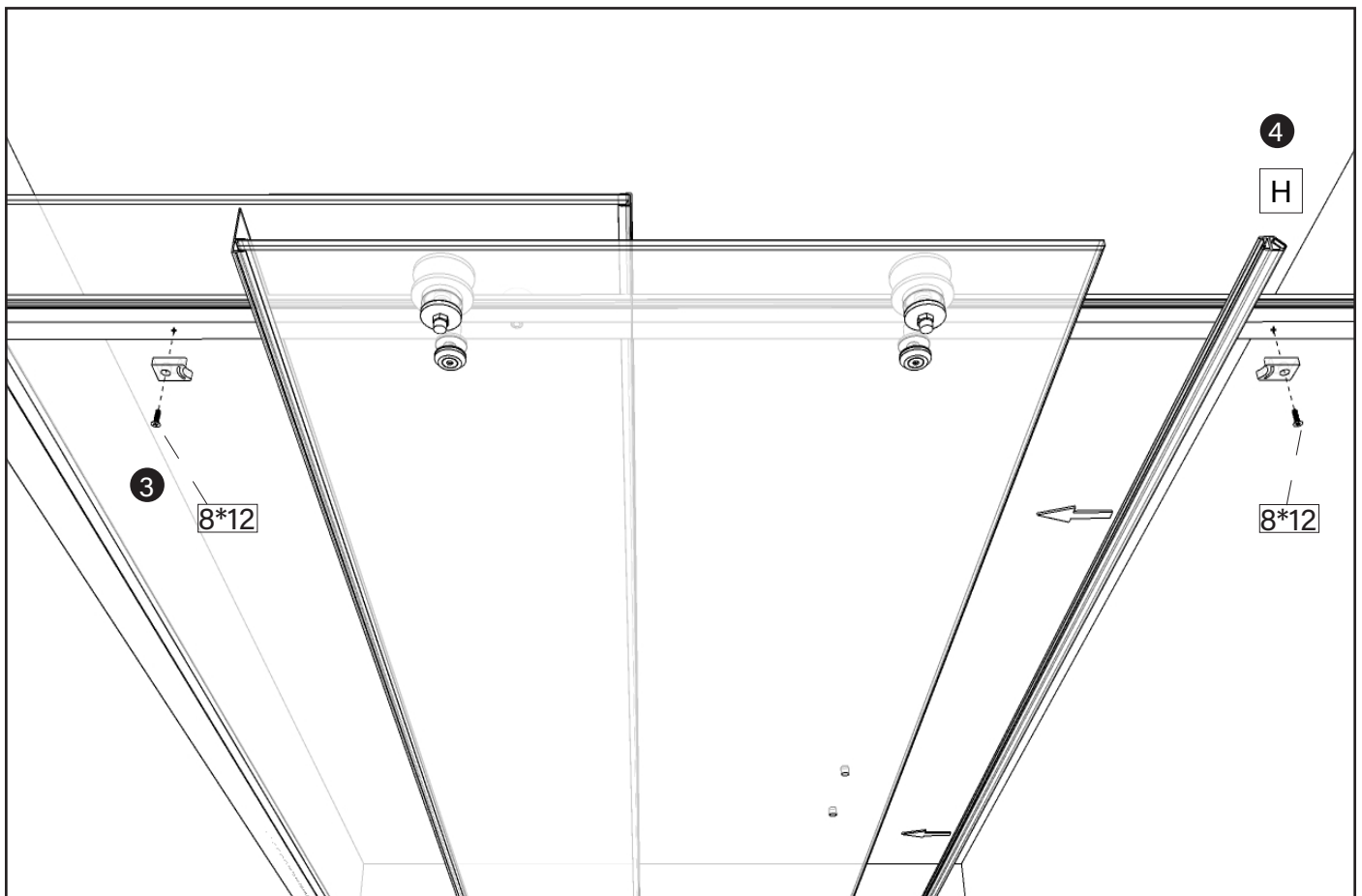
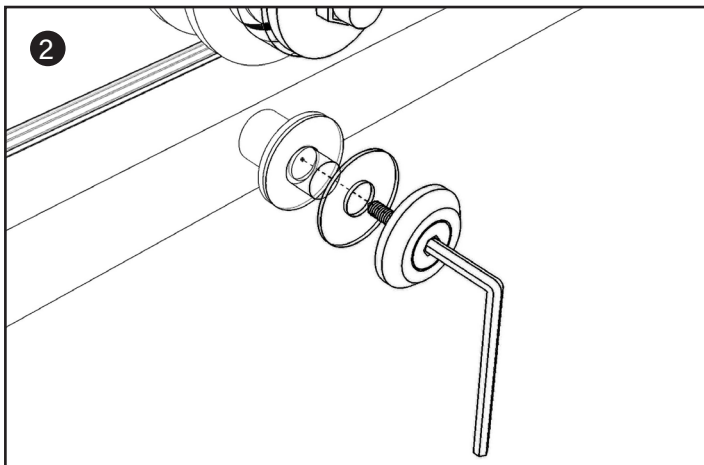
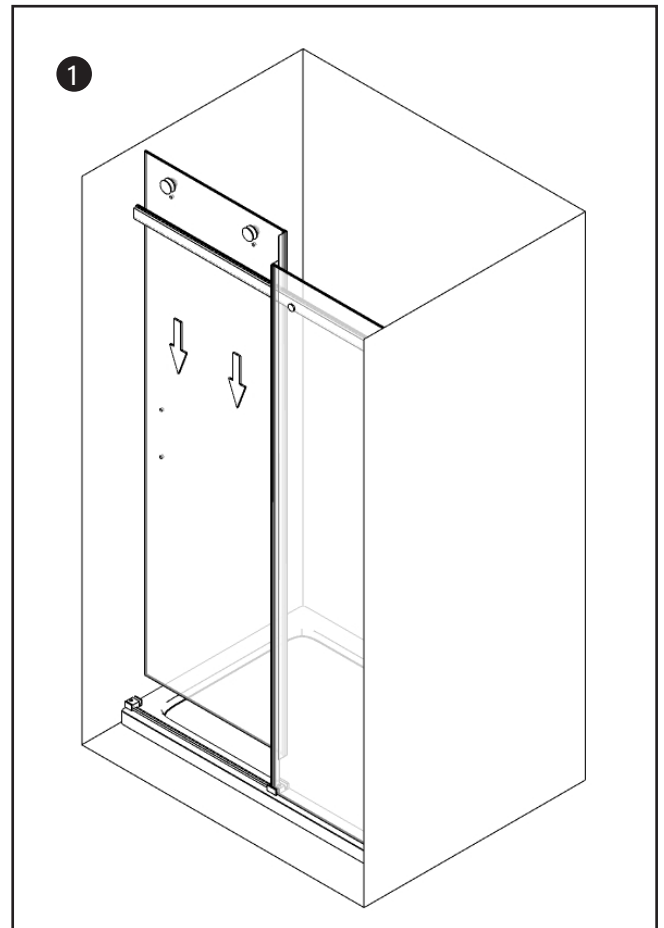

8.DURCHGANG

1. Positionieren Sie das Aluminiumprofil, wie in der Abbildung gezeigt, an der Wand, prüfen Sie, ob es lotrecht ist, zeichnen Sie die Löcher an und fahren Sie mit der Montage an der Wand fort.

Hinweis: Das Profil muss oberhalb des Bodenträgers angebracht werden, nicht innerhalb.

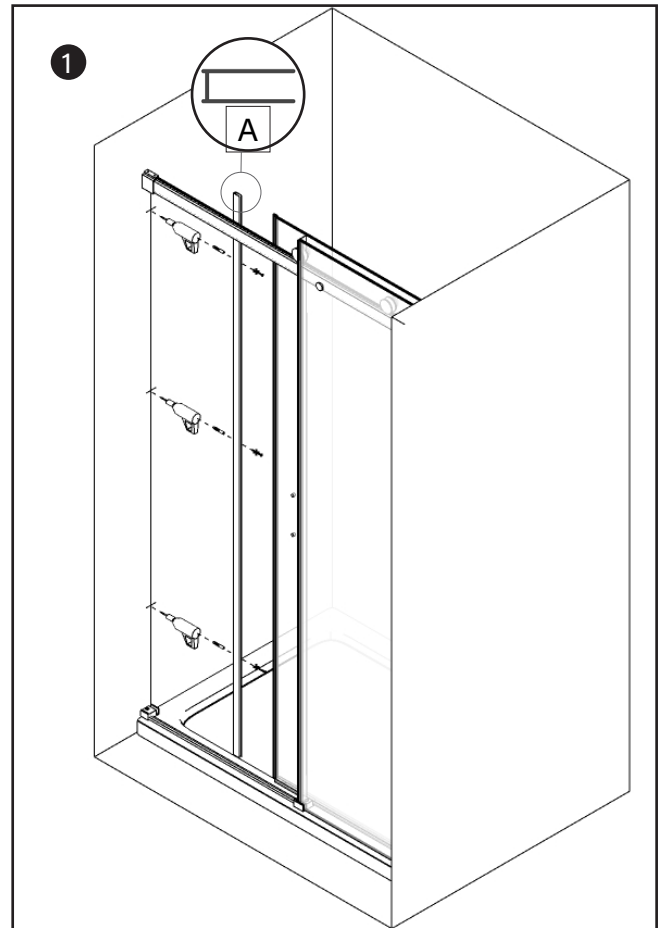
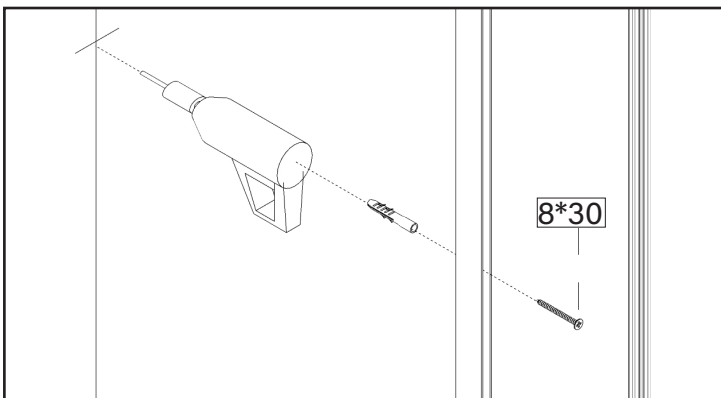

9.DURCHGANG

1. Setzen Sie die Magnetdichtung in das Innere des Aluminiumprofils ein.

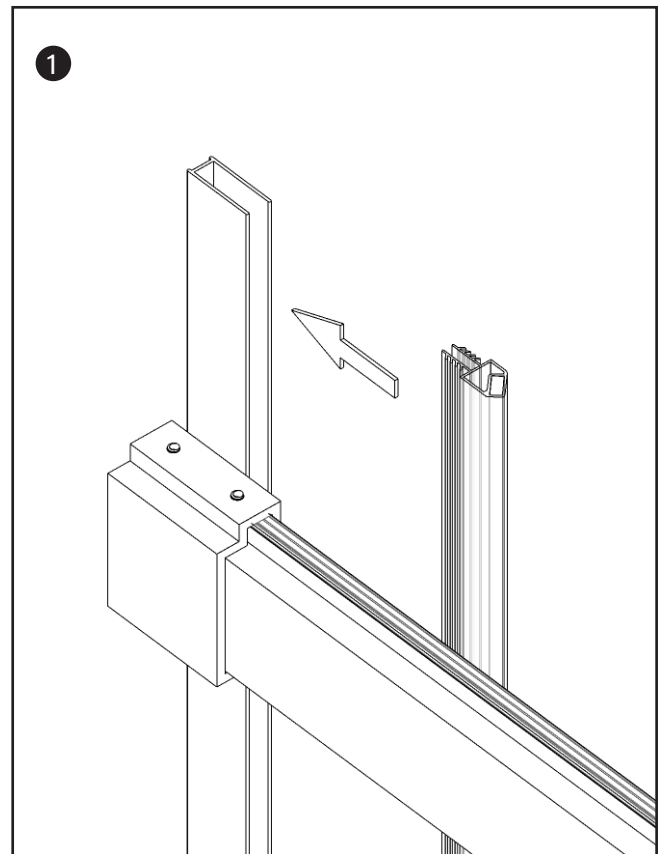

10.DURCHGANG

1. Bohren Sie mit dem mitgelieferten Bohrer Löcher und befestigen Sie das Profil, das das Festglas hält, zusammen mit dem Wandprofil, um die Duschtür zu sichern.

Hinweis: Vor dem Bohren der Löcher muss das Profil auf das gewünschte Maß eingestellt werden, max. 2,5 cm Einstellung.

2. Decken Sie die Schrauben mit Schraubenkappen ab.

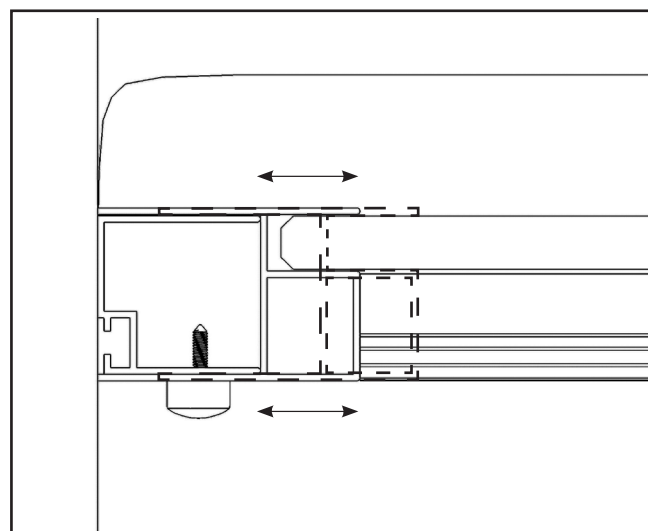
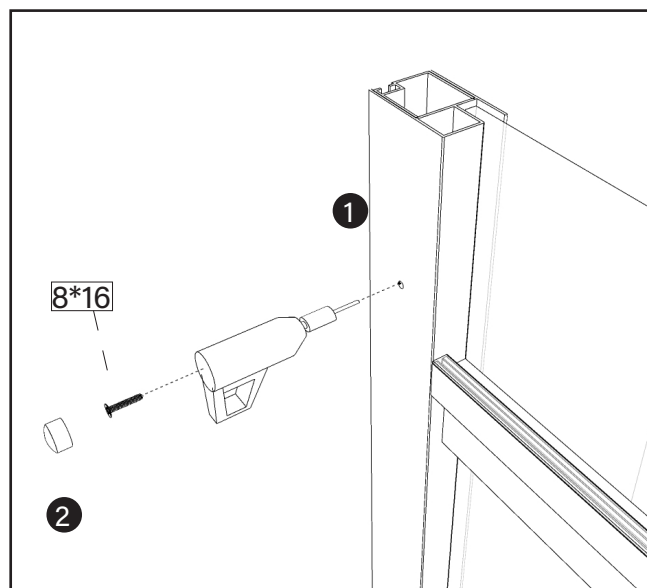

11.DURCHGANG

1. Bringen Sie den Griff an der Schiebetür an.

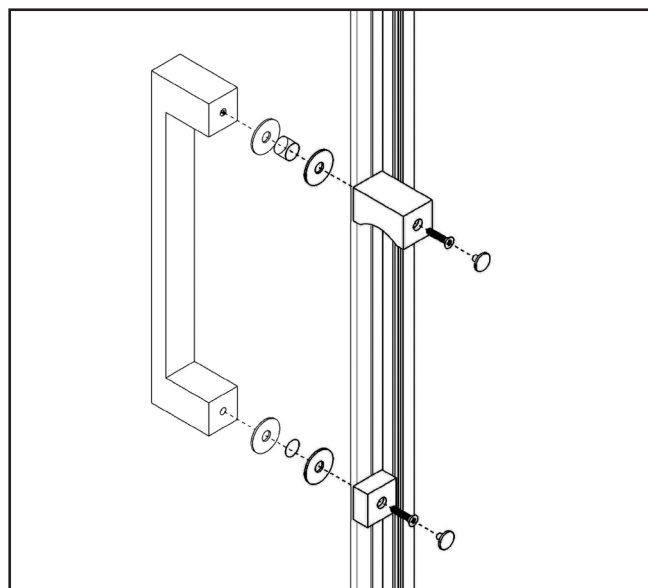

12.DURCHGANG

1. Bringen Sie die dekorative Abdeckung auf den Wandprofilen an.
2. Verwenden Sie die entsprechenden Stopfen, um das nicht verwendete Loch in der Gleitschiene zu schließen.
3. Dasselbe Verfahren gilt für die nicht verwendeten unteren Löcher des vertikalen Profils.

Die Löcher sind extra, um die Reversibilität zu gewährleisten.

4. Versiegeln Sie mit neutralem Silikon wie in der Abbildung gezeigt. Wir empfehlen die Verwendung von transparentem Saratoga Crystal Clear Silikon, um Schimmelbildung zu verhindern.

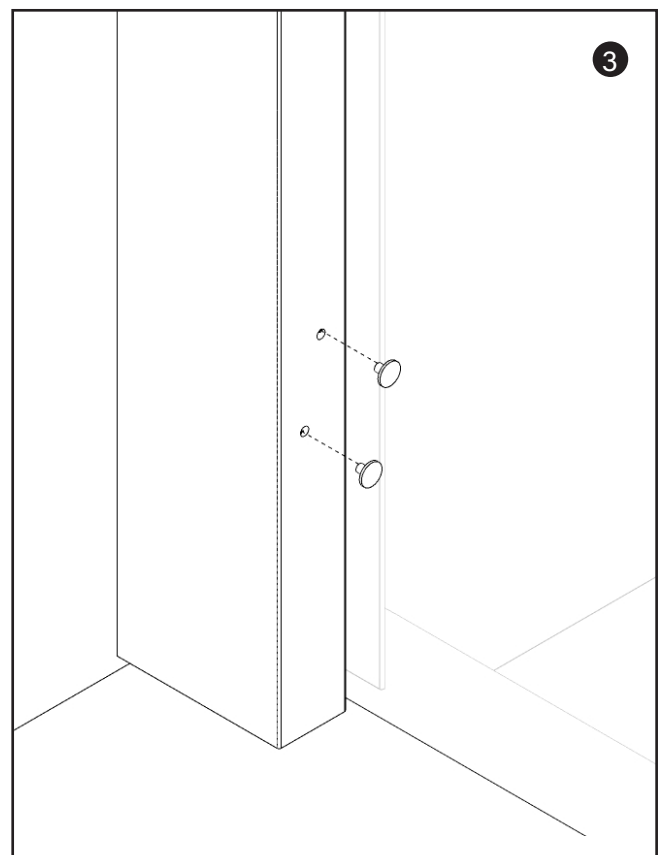
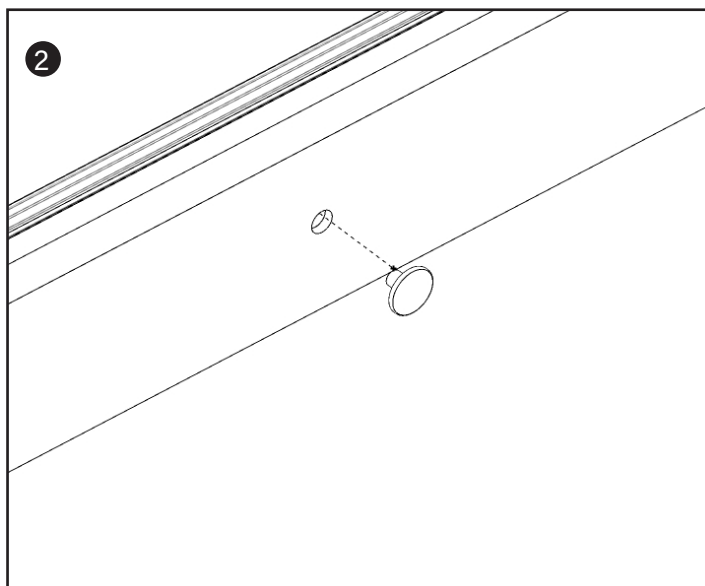
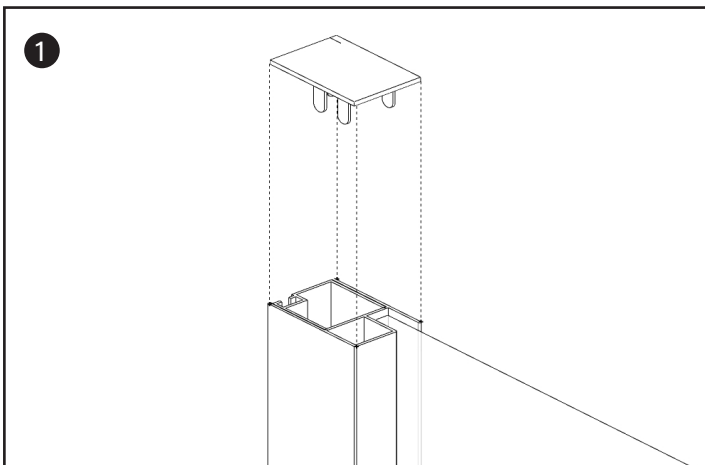
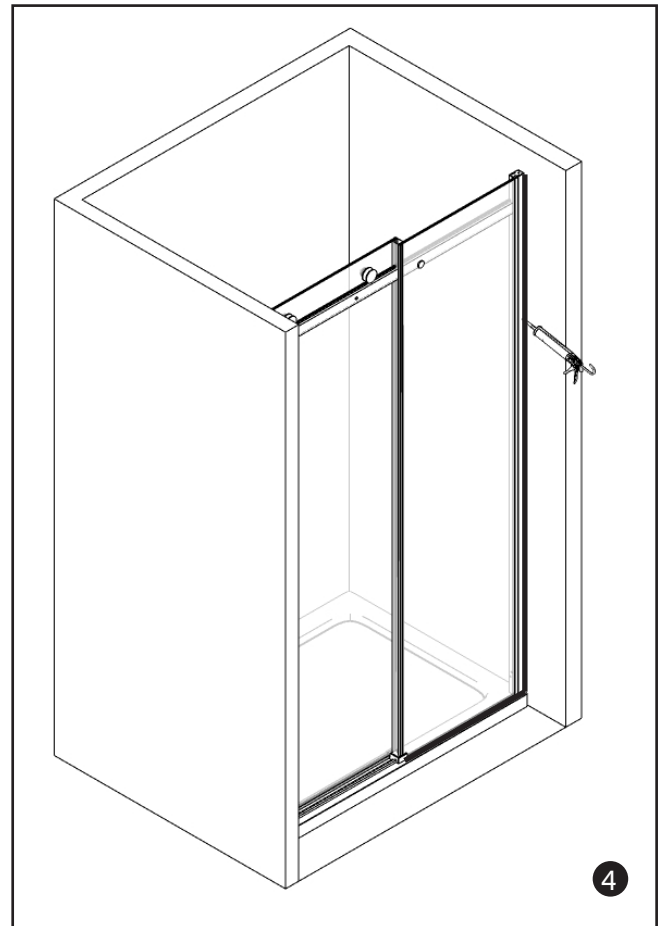

Laneri[®]

sanitary ware

c/da Misericordia snc
94100 Enna Italy
www.laneribagni.it

Boston

DESCRIPTION

Shower door with sliding door on track with visible wheels, made of 8mm glass. Reversible installation. Manual adjustment of 2.5 cm total. Chromed aluminium frame, glass with anti-limescale treatment indicated by special labels.

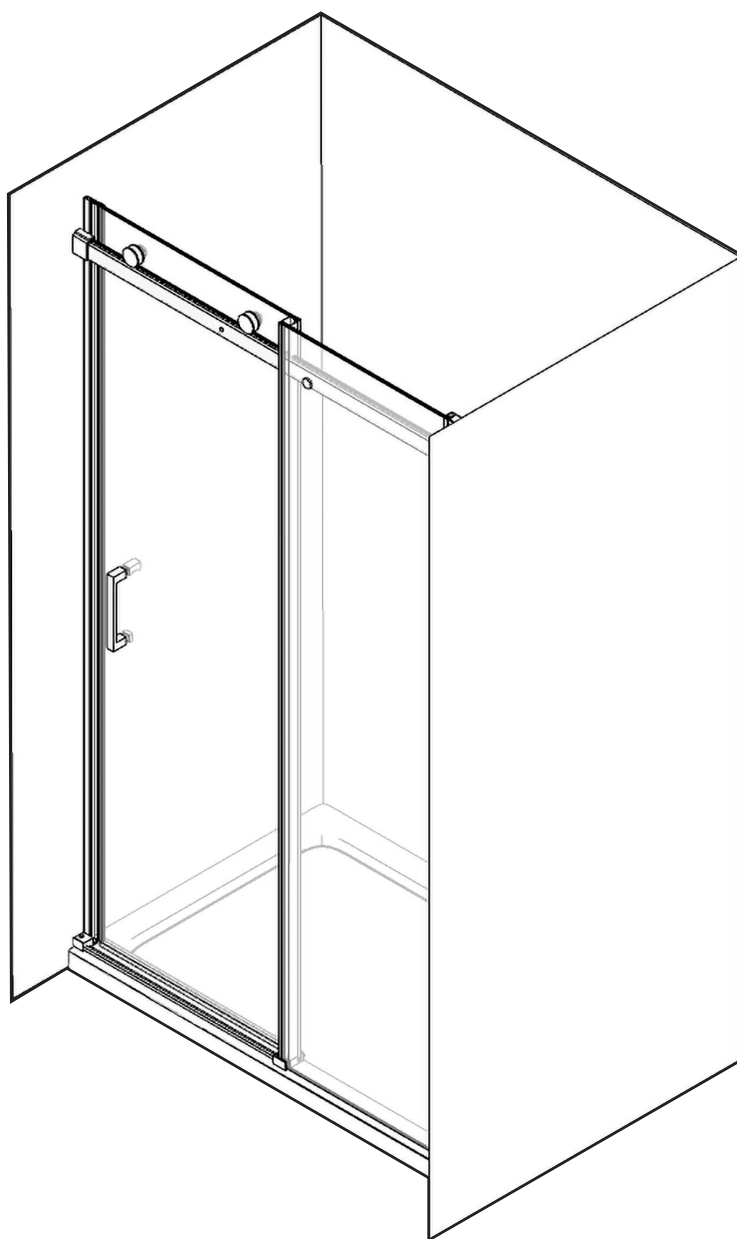
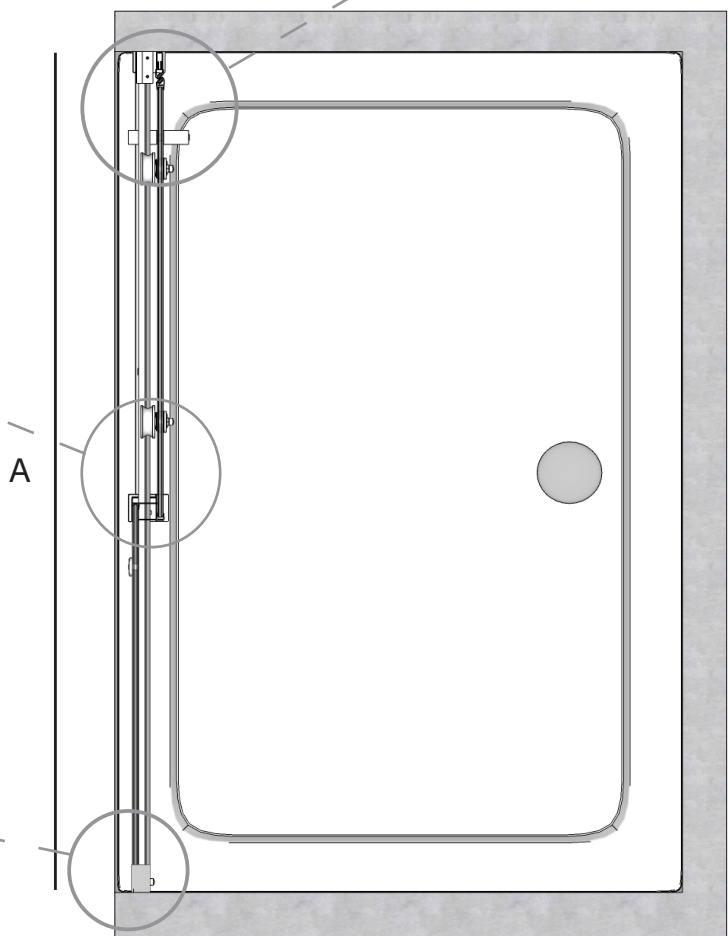
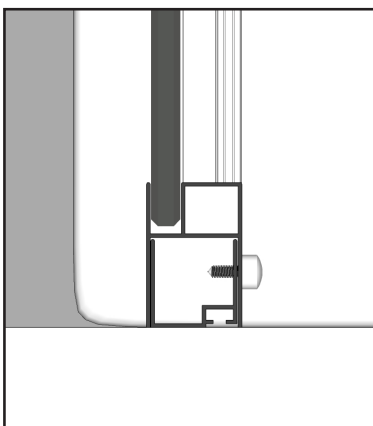
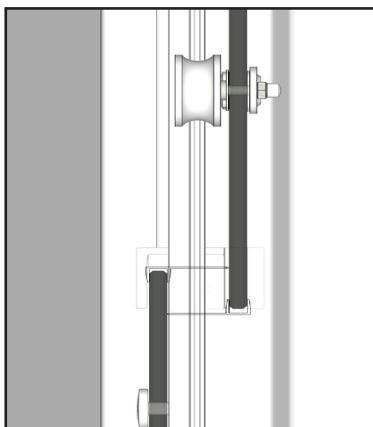
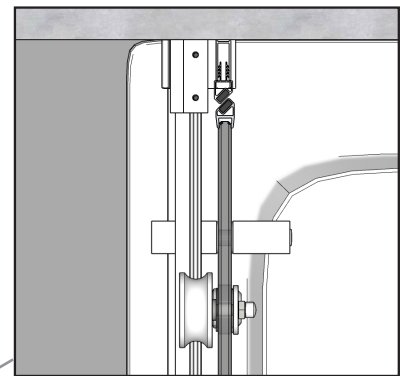
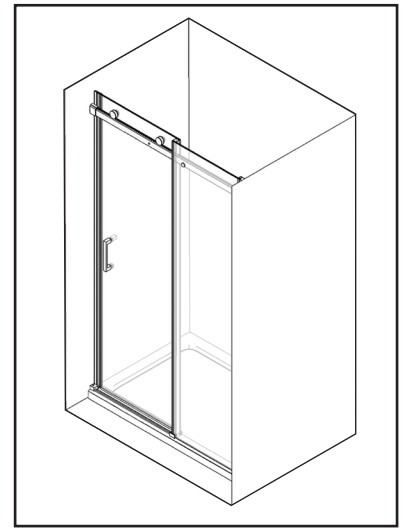
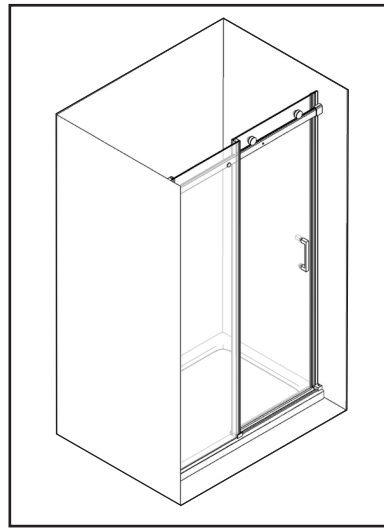

TABLE OF MEASURES

MODEL	MEASURES A
100	980 - 1005
110	1080 - 1105
120	1180 - 1205
130	1280 - 1305
140	1380 - 1405
150	1480 - 1505
160	1580 - 1605
170	1680 - 1705
180	1780 - 1805
190	1880 - 1905
200	1980 - 2005

REVERSIBLE



TOOLS REQUIRED

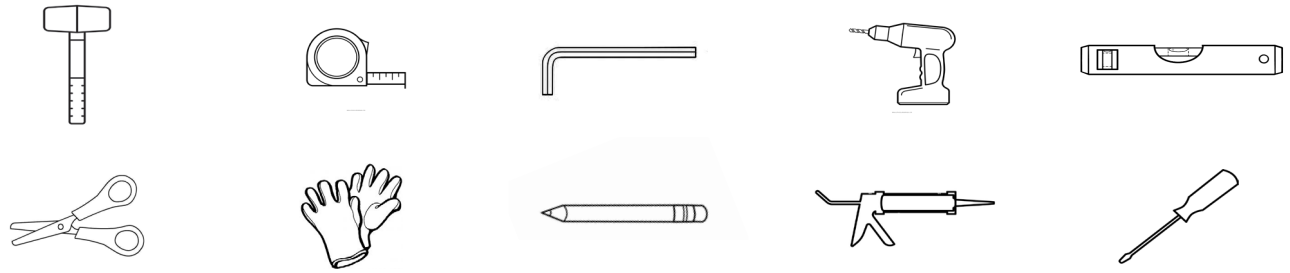

PACKAGE CONTENTS

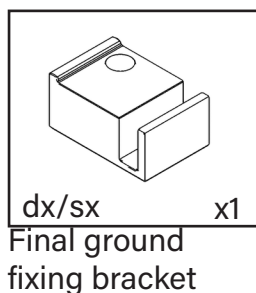
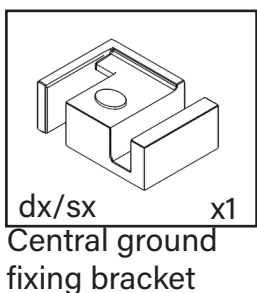
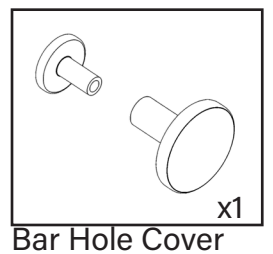
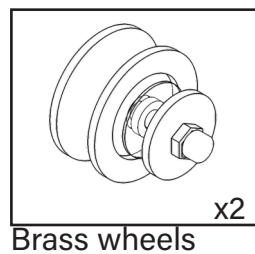
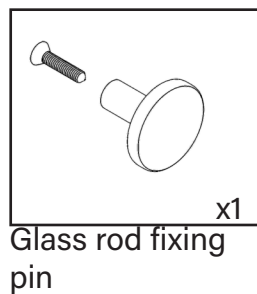
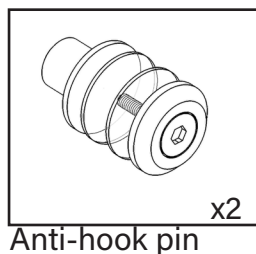
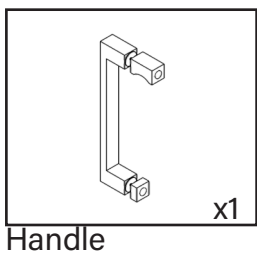
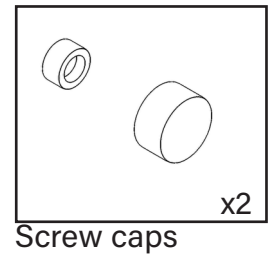
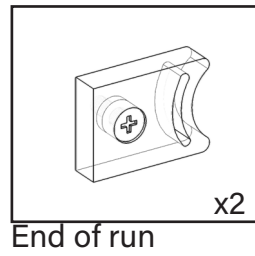
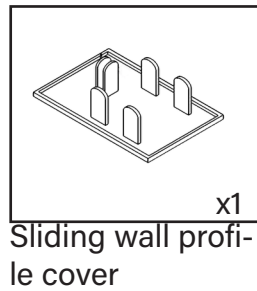
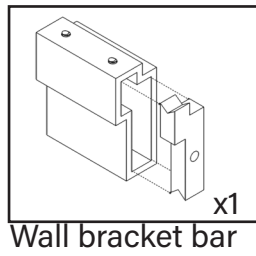
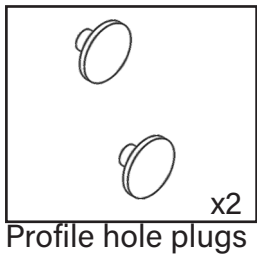
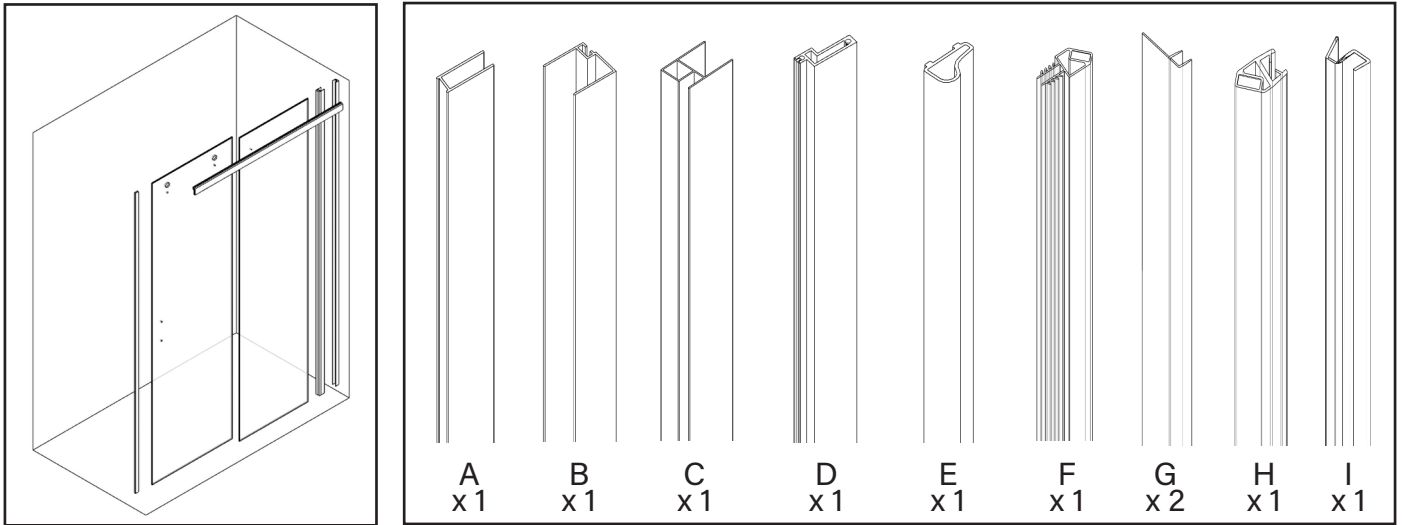

MOUNTING

1° PASSAGE

1. Check that the shower tray is level.
2. Place the profile on the wall and use the plumb level .
3. Mark the holes in the wall with a pencil .
4. Drill holes in the wall.
5. Insert the wall plug and screw in the screws to secure the profile.

IMPORTANTE

it is good practice not to mount the profiles close to the outer edge of the shower tray, always leave about 1.5 cm for an optimal aesthetic result.

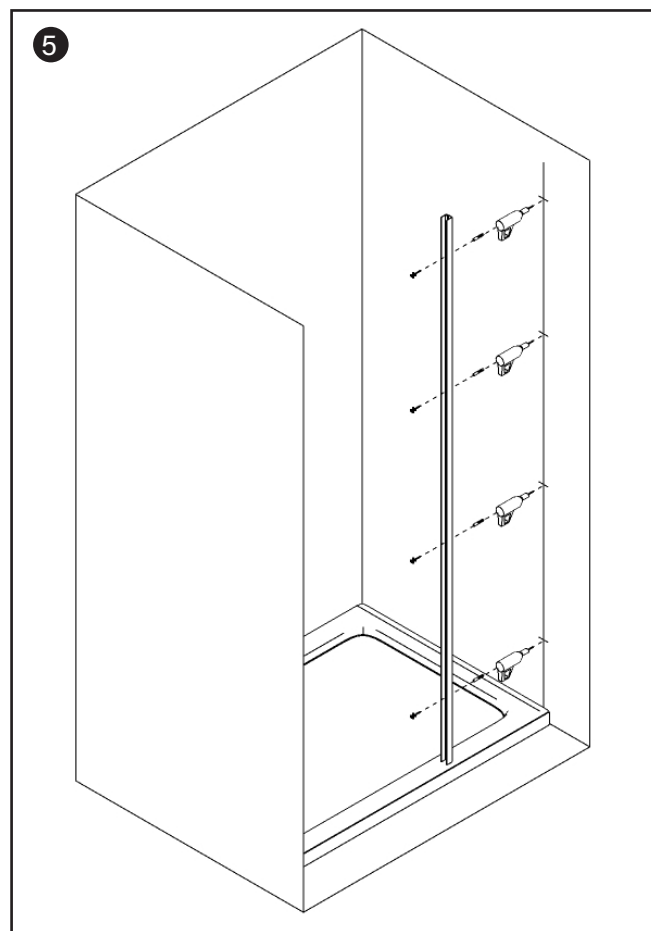
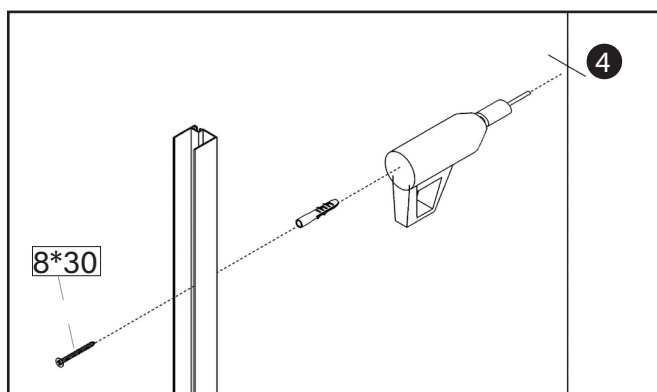
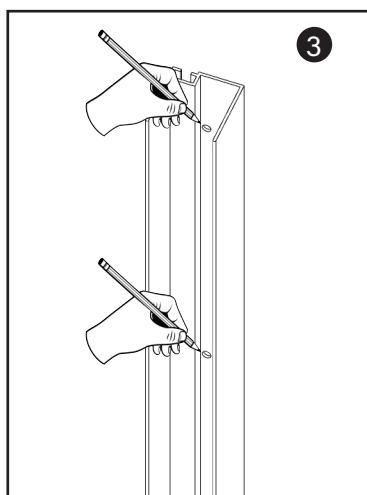
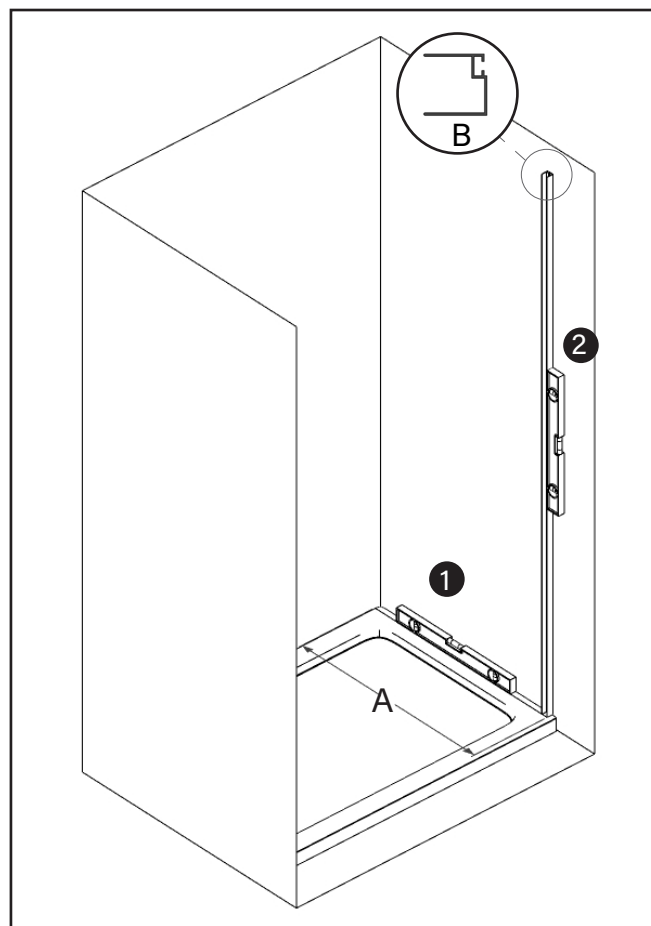

2° PASSAGE

1. Apply neutral silicone to the inside of the fixed glass stop profile as shown in figure 1.
2. Use the 6*30 screws to connect and secure the slide bar with the aluminium profile as shown in figure 2 .
3. Fasten the sliding bar to the fixed glass pane with the glass stop bolt (which we do not recommend doing with a screwdriver).

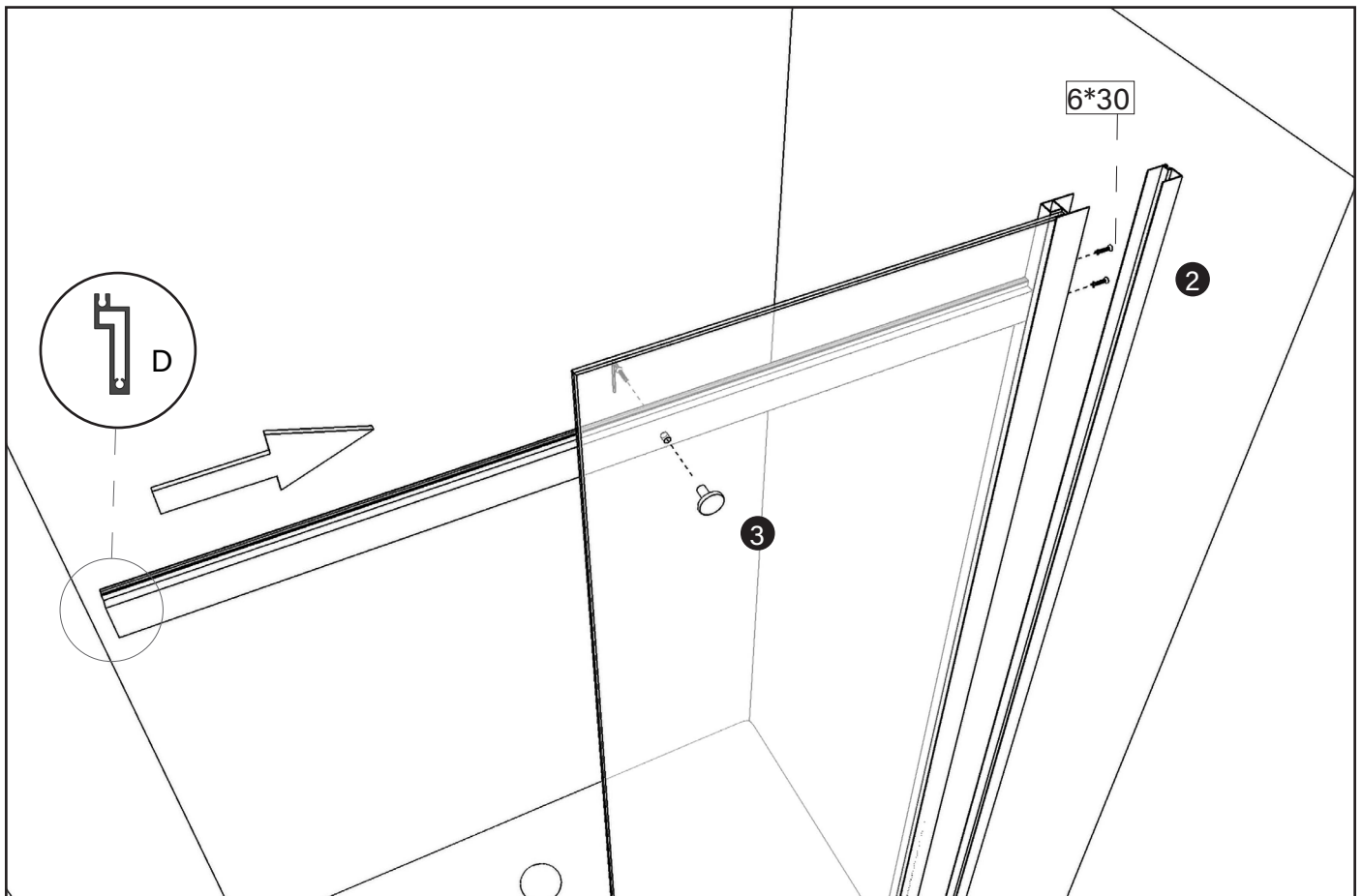
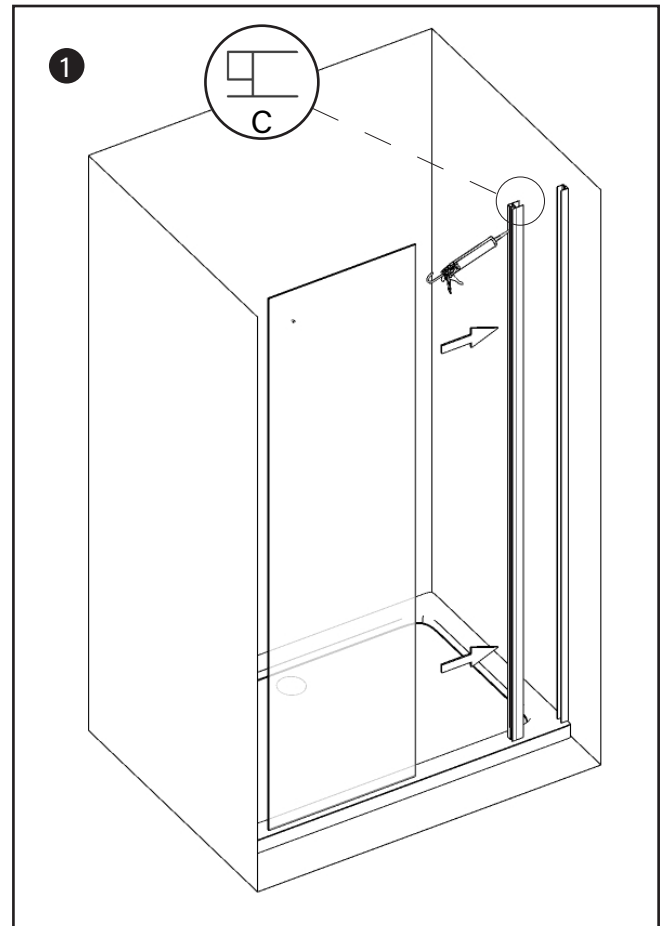

3° PASSAGE

1. Place the wall bracket on the slide bar, preparing it for later fastening.
2. Join the glass previously assembled with the frame to the wall profile .

Note : *The wall profile remains inside the glass stop profile.*

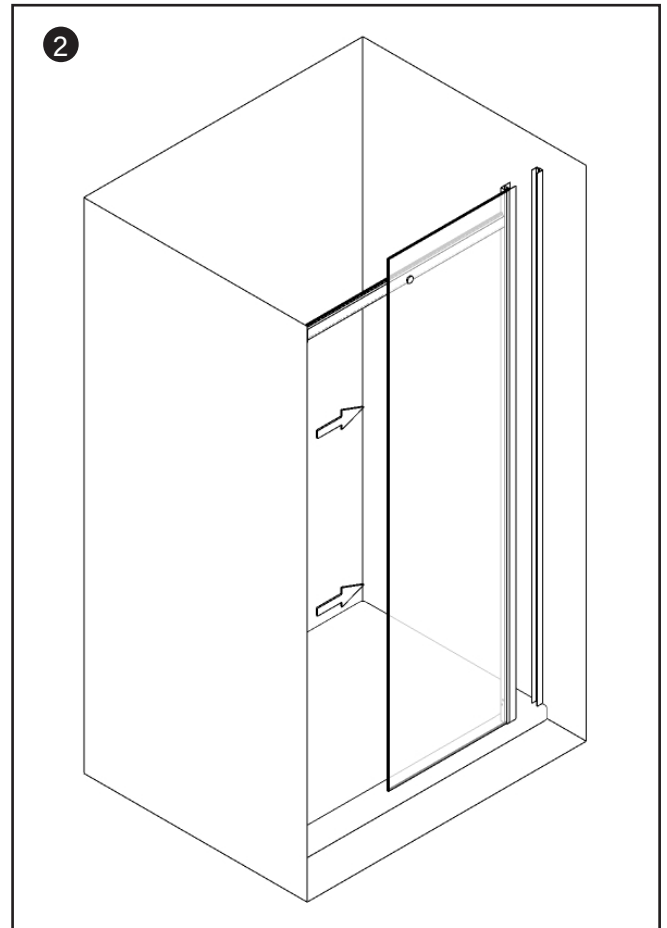
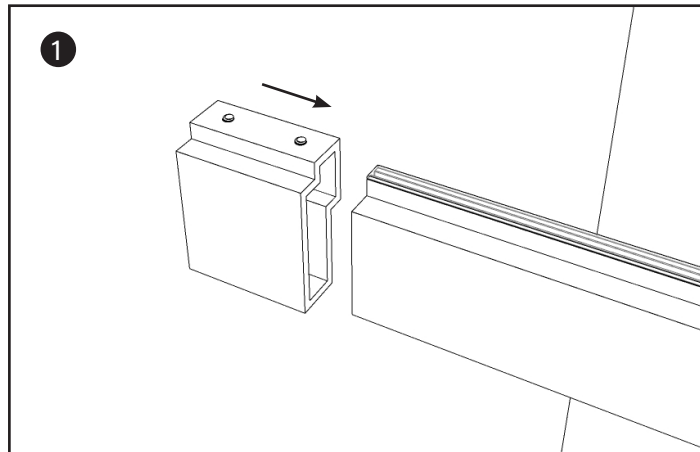

4° PASSAGE

1. Install the wall bracket on the wall by first checking the levelling of the slide bar and mark the holes in the wall with a pencil .
2. Drill the holes in the wall with the drill, insert the wall plug and screw in the screws to secure the bracket.
3. Proceed with the final fastening of the slide bar using the hexagonal Allen screws .

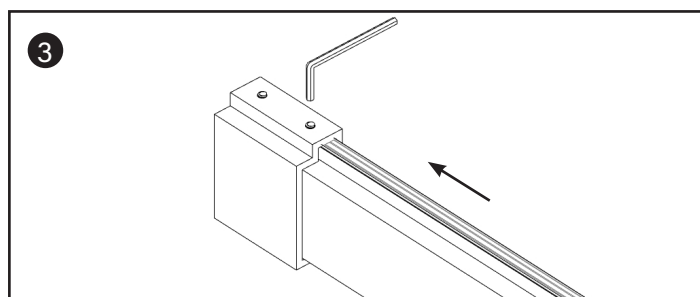
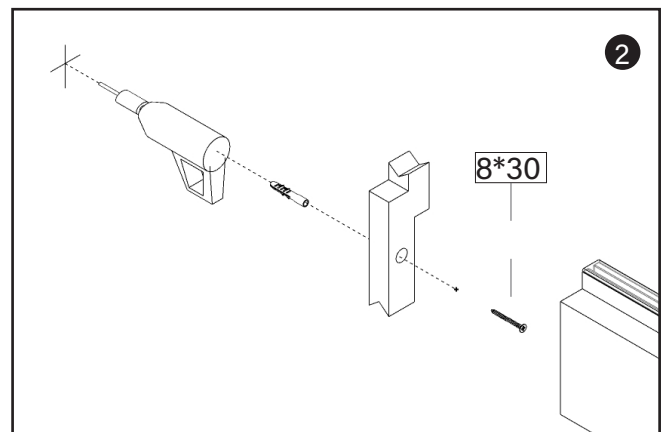
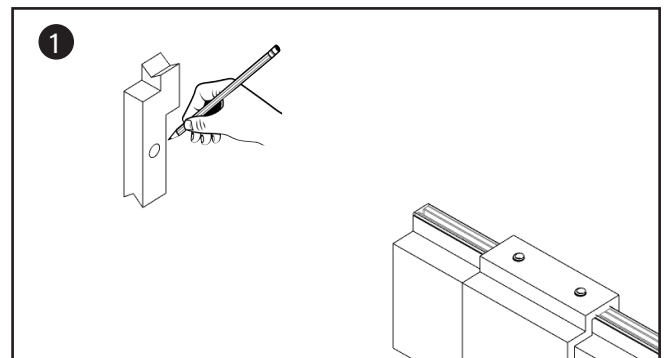

5° PASSAGE

1. Install the sealing gasket on the fixed glass.

Note: *the seal must be cut at the slide bar to allow passage and shortened by 20 mm on the underside to allow the subsequent attachment of the lower sealing profile.*

2. Install the non-drip sealing profile together with the ground fixing brackets with silicone, as shown.

3. Cover the holes with the appropriate plugs.

Note: *The sealing profile can be installed by drilling through the tray with 8*16 screws if the installation is flush with the floor, however, we do not recommend drilling through any shower tray.*

The lower sealing profile must in any case be siliconed underneath.

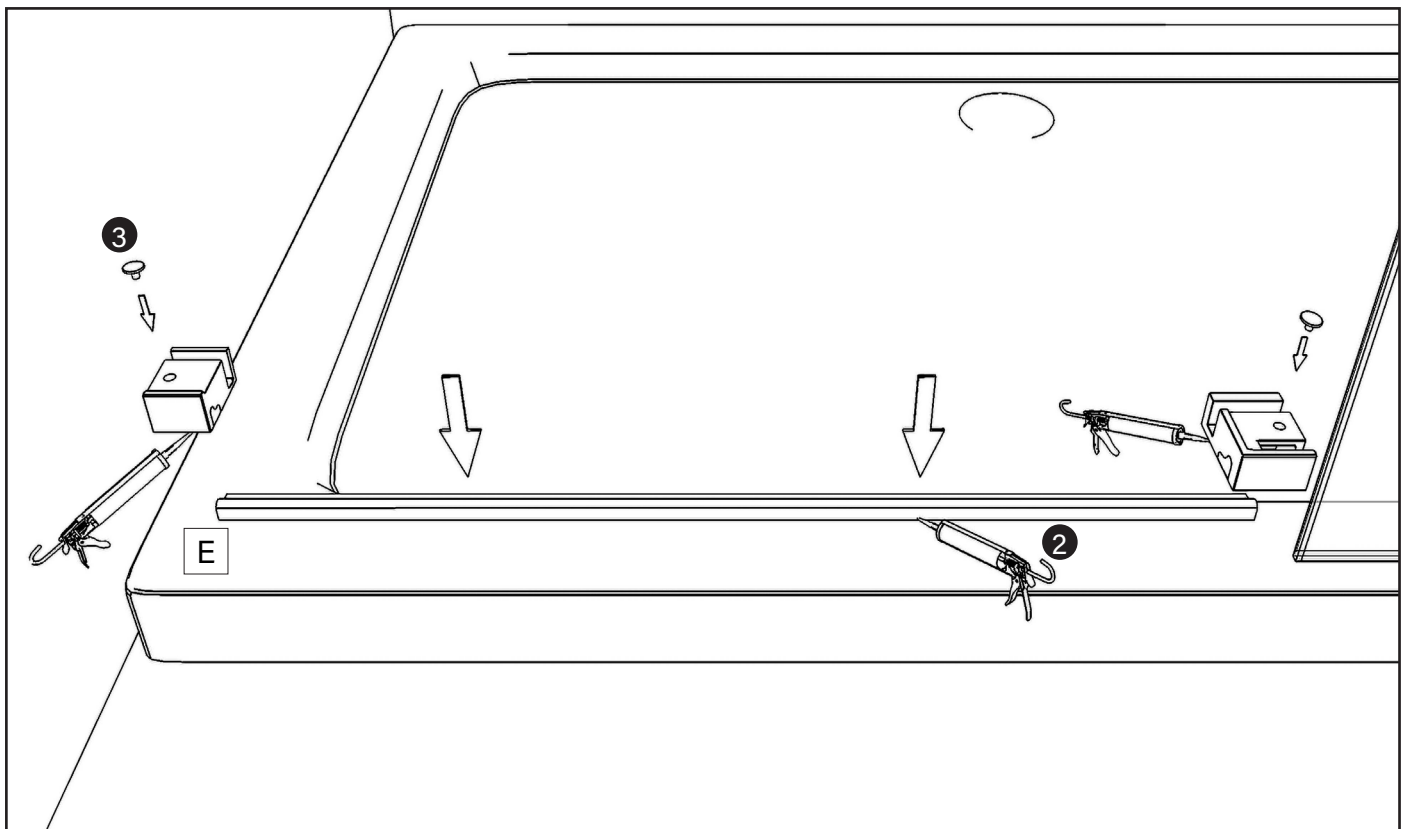
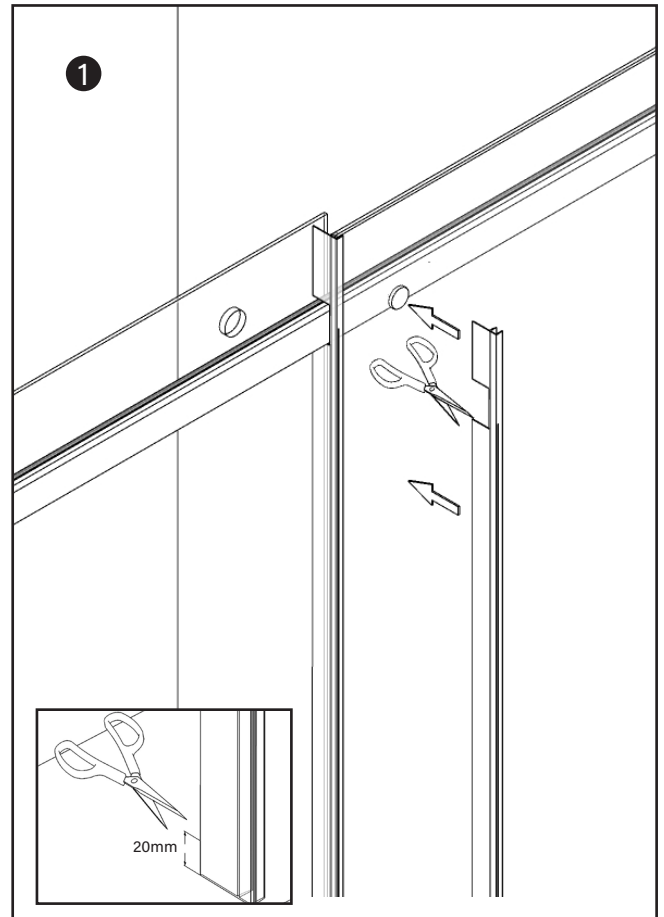

6° PASSAGE

1. Install the sliding carriages on top of the sliding glass.

Note: *The upper wheels are adjustable; if the sash does not slide smoothly or if there is too much space left at the bottom, it is possible to adjust and/or lower the sash using the screw that moves the wheel eccentric.*

2. Install the sealing gasket on the sliding glass.
3. Insert the lower sealing gasket on the sliding door.

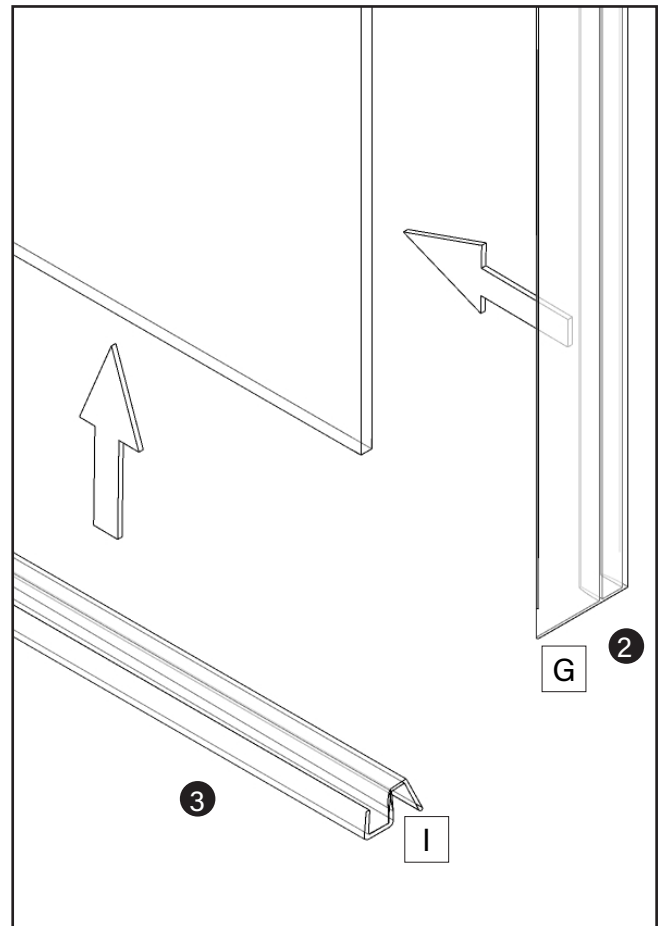
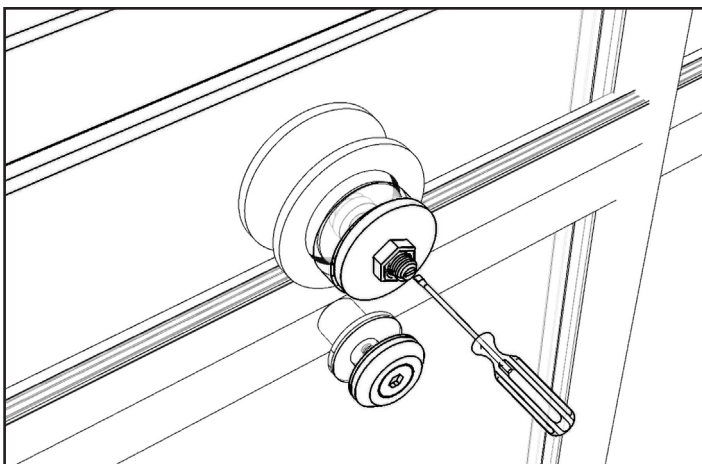
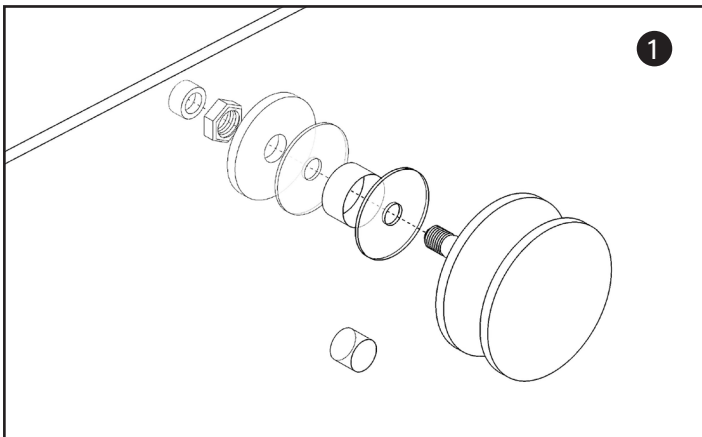
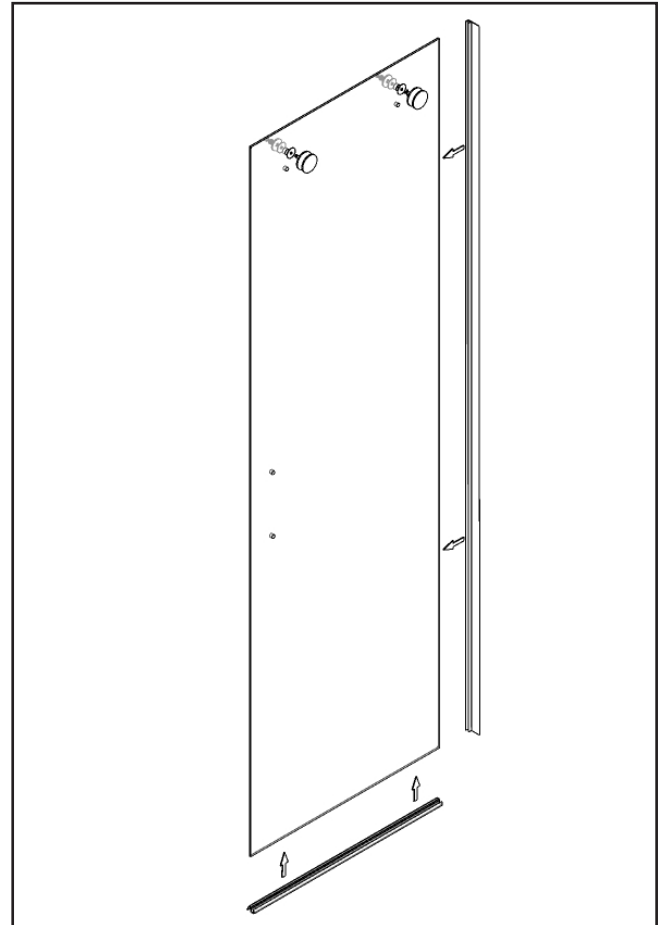

7° PASSAGE

1. Position the sliding door on the slide bar.
2. Install the anti-jamming parts as shown .
3. Install the end stop on the upper slide bar.
4. Install the magnet seal on the sliding door as shown.

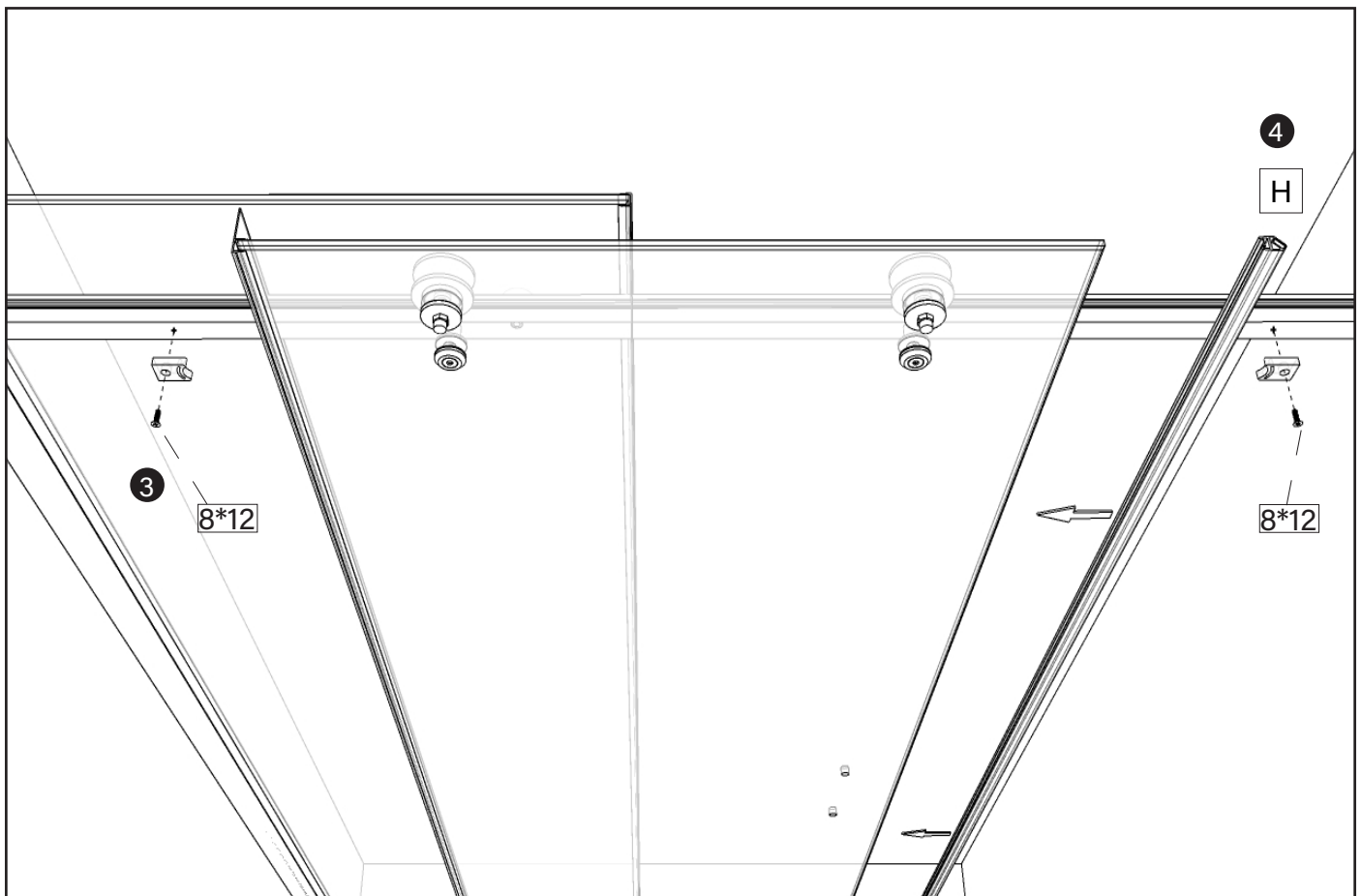
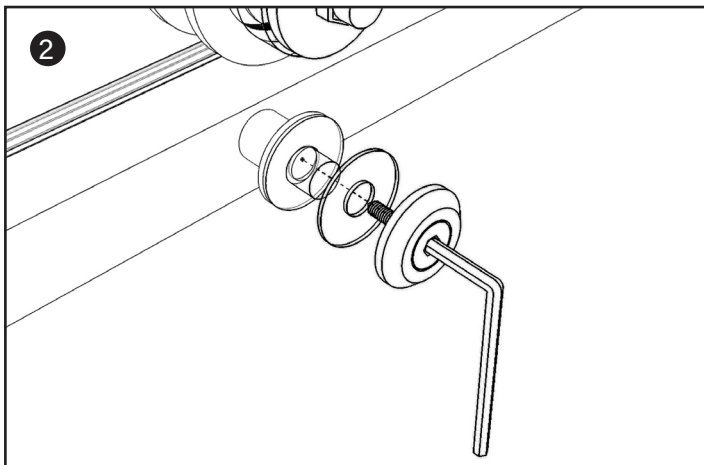
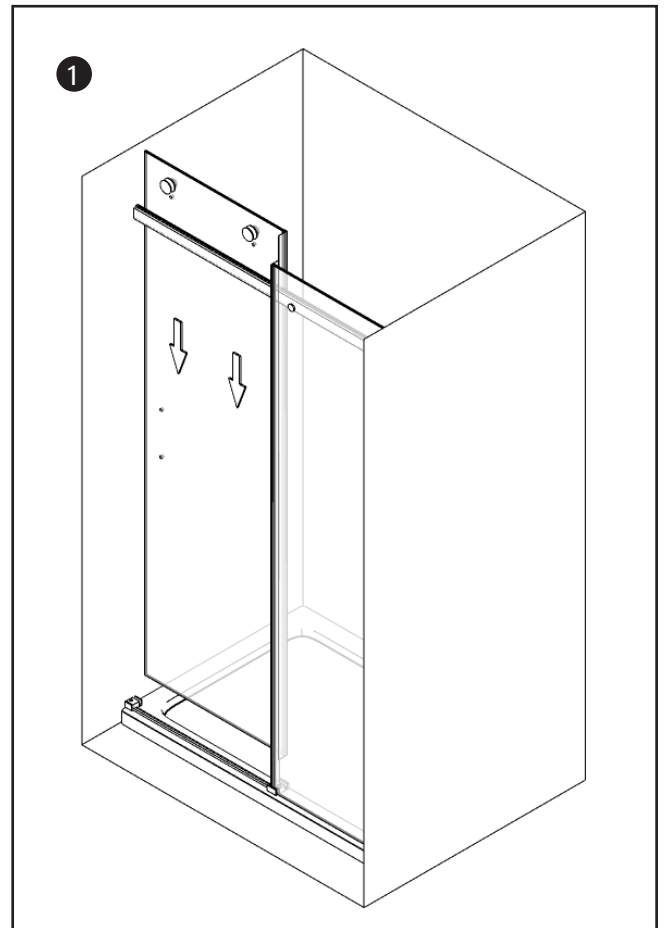

8° PASSAGE

1. As shown in the figure, position the aluminium profile on the wall, check that it is plumb, mark out the holes and proceed with its installation on the wall.

Note: the profile must be positioned above the floor support, not inside.

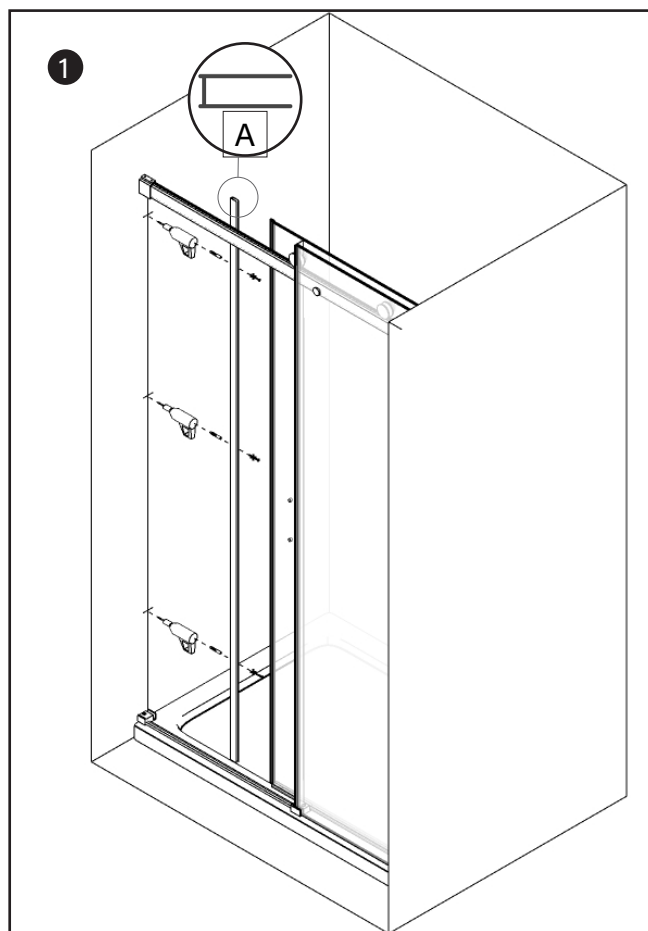
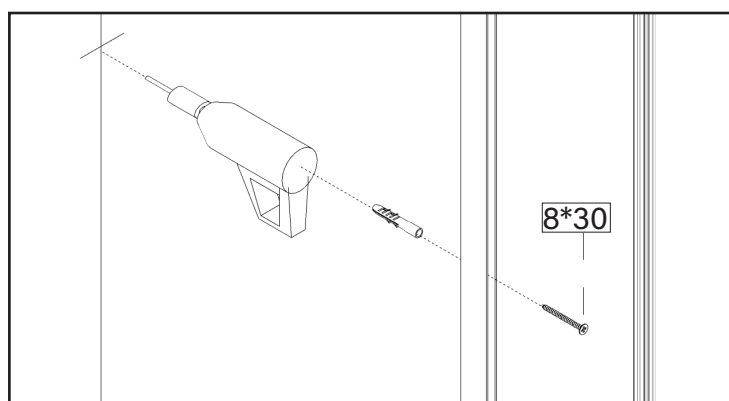

9° PASSAGE

1. Insert the magnetic seal inside the aluminium profile.

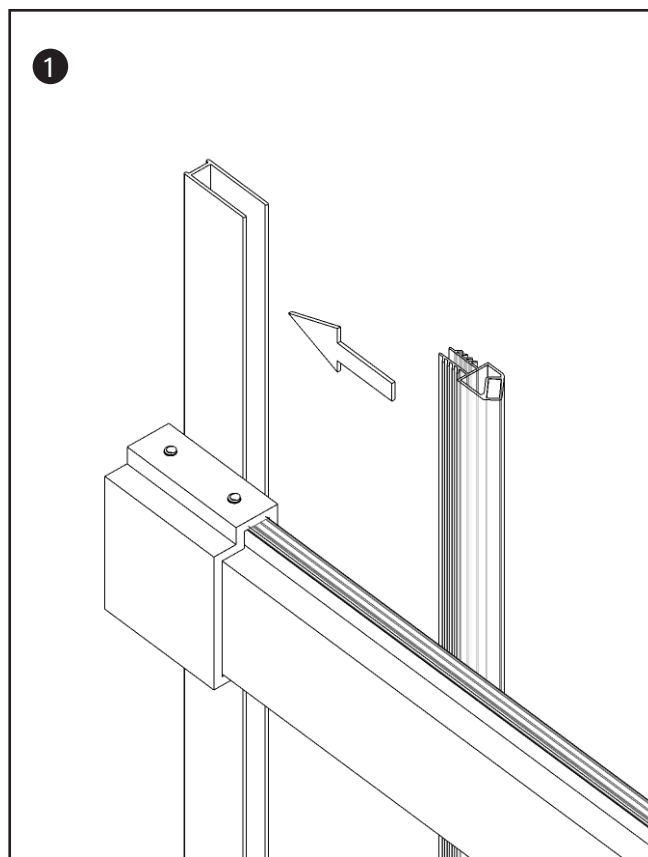

10° PASSAGE

1. Drill holes with the supplied drill and fasten the profile holding the fixed glass together with the wall profile to secure the shower door.

Please note: before drilling the holes, adjust the profile to the required dimensions, max. adjustment 2.5 cm.

2. Cover the screws with screw caps.

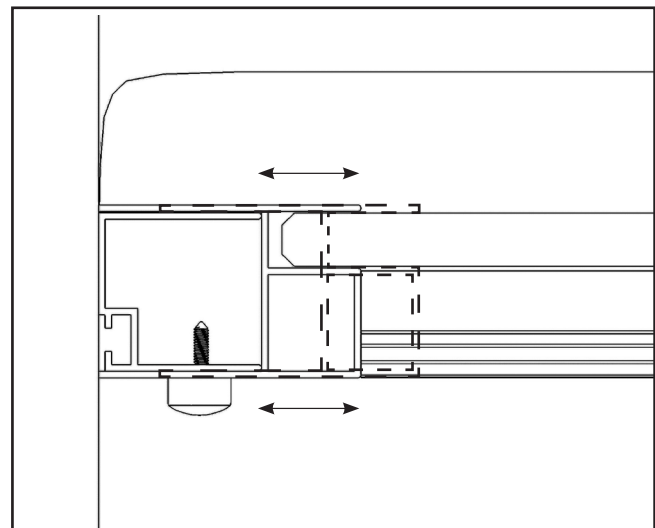
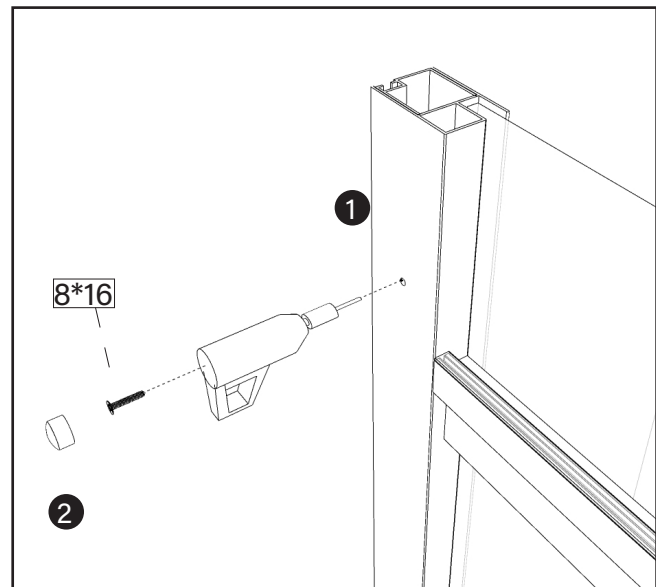

11° PASSAGE

1. Install the handle on the sliding door.

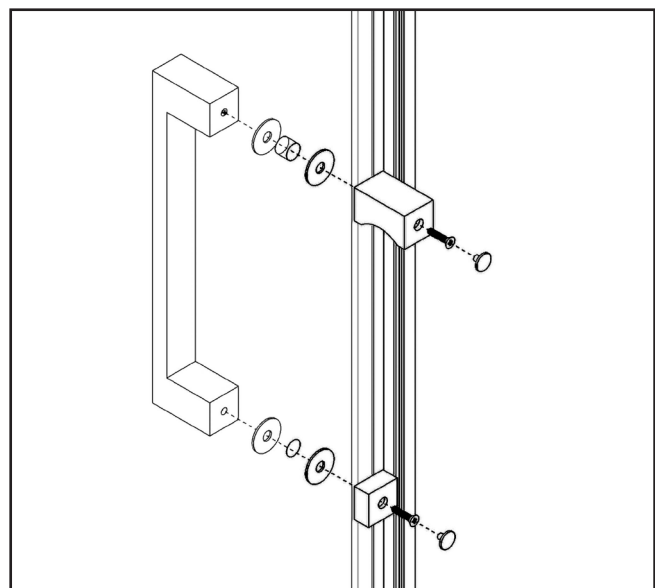

12° PASSAGE

1. Install the decorative cover on top of the wall profiles.
2. Use the appropriate plugs to close the unused hole on the slide bar.
3. Same procedure for the unused low holes of the vertical profile .

The holes are extra to ensure reversibility.

4. Seal with neutral silicone as shown in the picture, we recommend the use of transparent Saratoga Crystal Clear silicone to prevent mould growth.

